THAW ESTATE SHRINKS TO $3,600,000

WEATHER

Partly cloudy this afternoon, tonight and Saturday; probably local thundershowers. Warmer tonight. Detailed report Page 10.)

Pittsburgh Sun-Telegraph

ESTAB. 1927—VOL. 4—NO. 152 FRIDAY, JULY 5, 1929 THREE CENTS

WALL ST. CLOSE

Today

Where Are the Signers?
50,000,000 Degrees.
100 Calls Per Second.
No Chinese Rum Wall.

—By ARTHUR BRISBANE—

THE snows of yesteryear, *Le Preux Charlemagne* and other things, vanished, interested Villon.

Where are the signers of the Declaration of Independence, where are their descendants, what are they doing?

YOU see Jefferson's nervous signature between Richard Henry Lee's and Benjamin Harrison's, and Franklin's fancy flourish above John Morton's compact writing.

There stand the names, more than fifty of them, on the faded paper. Where are the men that signed? Whither have they gone? Where are their descendants, what important things are they doing?

OUR great names vanish quickly from memory unless great fortunes make them "important," even though holders of the names no longer amount to anything.

IN England you see, high in statesmanship, descendants of the man that was Elizabeth's prime minister.

Which name of the signers, except that of John Adams, stands out, conspicuous, now only 153 years after the signing?

"LITTLE AMERICA," where Byrd in the Antarctic waits for spring and the sun to return, the temperature on July third dropped to 64 below zero, and men "could hear their breath freezing" as it left them.

SIXTY-FOUR below, and 120 above zero we call "terrific" temperatures. Those figures emphasize the marvelous protection and safety we enjoy on this well-balanced earth.

On our journey to heaven, once we leave our atmosphere, our spirits will endure, for millions of light years, the "absolute zero," of the ether, hundreds of degrees below our zero.

And if we pass close to our sun, we shall need to be prepared for heat from a furnace reaching 50,000,000 degrees of heat, centigrade.

READ Sir James H. Jeans' magnificent book, "Astronomy and Cosmogony," and learn, in the chapters on gaseous stars, and on "the source of stellar energy," what differences in temperature are possible.

After you have read that book and waded feebly through the four hundred pages, chiefly of abstruse mathematical formula, you will be glad to return to the happy level of average knowledge.

THE gigantic telephone company puts through 100 telephone calls, EVERY SECOND over New York city's 1,750,000 telephones.

MEN read that, and pass on, taking for granted, the greatest scientific miracle, and industrial achievement.

If the calls average only two miles, from telephone to telephone, the statement means that human thought and words are carried, without effort, 17,200,000 miles in a month.

IT MEANS that all the transportation facilities could not carry to and fro, the millions that without moving, meet and talk on the telephone.

The public owes a debt to inventive genius and industrial efficiency that work such wonders.

SECRETARY MELLON says the Treasury Department NEVER planned a seven-foot barbed wire fence along Canada's border to keep out rum. The secretary is too practical for that nonsense.

CHINA tried the fence plan 2,200 years ago, starting 300 B. C. The great wall, 1,500 miles long.

It couldn't keep out Genghis Khan, or other energetic Tartars.

And no seven-foot wire fence could hold back the American brand of bootleggers, rum-runners and hi-jackers. Today they would cut through it, fly over it, or tunnel under it.

LAST Tuesday, Milan witnessed a ceremony that seems to take you 1,000 years into the past.

Prince and Princess Paterno Castillo, of Piscari, married for twenty-five years, decided to enter the religious life.

On Tuesday he became a priest under the name of Father Ignatius, and she a nun named Sister Maria of Jesus.

AS SHE knelt at the altar railing the Mother Superior removed her white veil of novitiate and her husband saw her face for a moment and for the last time as he covered the face with a black veil.

Father Ignatius then chanted a Te Deum, placed a crown of roses on the head of Sister Maria of Jesus and they parted.

KING GEORGE may pass next winter in South Africa to escape cold and fog. His subjects there, will be glad to see him, and his black Bantu tribes will be especially delighted.

What white civilization mistakes for "loyalty," is a survival of the savage desire to bow down to something—a wooden idol with a pink nose, or a royal personage wth a golden crown.

WHEN will the foggy British islands become merely a European main office for the British empire?

Whither will the empire's heart be transferred? Will it go to Canada, Australia, or the wonderfully fine lands and climate of South Africa?

Probably to Canada. Room, work, and the right northern climate there for all Britishers now living.

(Copyright, 1929, King Features Syn., Inc.)

Reed Inquiry Rocks War Veterans' Hospital

WIFE'S STORIES OF SHOOTING VARY

THAW ESTATE VALUE NEAR $3,600,000

Shrinkage Due to Huge Gifts During Lifetime, Inventory Reported Ready to Reveal

An inventory of the estate of Mrs. Mary Copley Thaw, which will be filed next week, will reveal the value to be between $3,000,000 and $4,000,000 instead of more than $5,000,000, as estimated at the time the will was filed, it was reported today.

The personal property has been inventoried at around $3,200,000 and the real estate value, which has not as yet been fully determined, will add several hundred thousand dollars additional, making the total value of the estate it was learned, approximately $3,600,000.

Some delay was occasioned in establishing the value of Mrs. Thaw's real estate, due to the fact that it is scattered over many sections of the country. During her lifetime, she bought many small properties for missionaries and others, taking title to the land and buildings, but permitting those for whom the property was intended to use them.

It is known that Mrs. Thaw gave away a large amount of money during her lifetime, which accounts for the fact that the estate is not as large as many had supposed.

REOPENING VARE PROBE HERE

WASHINGTON, July 5.—(AP.)—Investigation of alleged frauds in Homestead, Pa., in connection with the Vare-Wilson senatorial election of 1926 will be opened in Pittsburgh Monday by a Senate sub-committee.

The committee, whichc has been considering the contest of William B. Wilson, former Democratic secretary of labor, for the seat to which William S. Vare, his Republican opponent, was elected on the face of the returns, will hear a number of witnesses for whom subpenas are to be issued.

Among these probably will be three women members of the election board of the Second district, Second Ward, of Homestead, whose statements early in June involved "higher ups," in charge of frauds to elect Vare.

The women were Mrs. Susan Uhrin, her sister-in-law, Mrs. Mary Forcash, and Mrs. Marie Etherington.

Outside of the Homestead charges, the Vare-Wilson contest is nearly completed.

Two Die, 100 Hurt In July 4 Holiday Celebrations Here

Two fatalities and more than 100 injured was the toll of Fourth of July in the Pittsburgh district yesterday. Many of those injured suffered only minor burns.

Struck by a Baltimore and Ohio Railroad train at Hardy Dam, near Gibsonia, Anthony Martini, 17, of 4219 Milgate street, suffered injuries which caused his death a few hours later in the Pittsburgh Hospital.

Michael R. Richardson, 11, of 5324 Natrona way, sitting on the wall of the Allegheny County Workhouse reservoir at Blawnox, his feet in the water, slipped into the water and was drowned. John Colligan, 13, his cousin, of 5318 Natrona way, made a futile effort to save him by extending a board.

DEAF MUTE INJURED

In McKeesport two deaf mutes were injured seriously while shooting firecrackers. John Vadas, 27, of 626 Jerome avenue, suffered a paralyzed left arm when a large cannon cracker exploded in his hand. His companion, Allan Keeley, 23, of 1012

(Continued on Page Four.)

DOCTOR CLAIMS STULTZ DRUNK

MINEOLA, N. Y., July 5.—(AP.)—The report of Dr. Alexander O. Goettler, who made a chemical analysis of the vital organs of Wilmer Stultz, trans-Atlantic flier who was killed with two passengers in an airplane accident Monday, declares "the man was very drunk at the time of his death."

The Nassau County prosecutor's office announced Dr. Goettler's findings today. He made the analysis at the order of county officials who investigated the accident.

Assistant District Attorney Philip Huntington said Dr. Goettler's report said there was a "large amount of alcohol in the stomach and brain," that there was "alcohol in the liver and kidneys" and "the conclusion is that the man was very drunk at the time of his death."

Stultz and his companions were killed when his plane went into a tail spin while he was "stunting" at

(Continued on Page Two.)

Skyrocket Blamed For $60,000 Blaze

ST. DAVIDS, Pa., July 5.—(AP.)—Fire believed to have been started by a skyrocket last night badly damaged "Bonalton," the home of Thomas E. Walton. The loss was estimated at $60,000.

Mr. and Mrs. Walton had been spending the evening with his brother a few hundred yards away. They had been setting off fireworks and it was believed one of the rockets fell on the roof at "Bonalton."

Portuguese Cabinet In Dispute, Resigns

LISBON, July 5.—(INS.)—The Portuguese cabinet has resigned owing to differences of opinion. The president of the republic is forming a new cabinet.

INQUIRY ROCKS WAR VETERAN HOSPITAL

War Department Orders Unsatisfactory Conditions At Walter Reed Remedied

By GLADSTONE WILLIAMS,
Staff Correspondent.

WASHINGTON, July 6.—Sweeping changes in the management of affairs at Walter Reed Hospital, one of the largest government veterans' institutions of its kind in the country, have followed an investigation conducted by War Department officials at the insistence of Senator David A. Reed, of Pittsburgh.

As chairman of the Senate Military Affairs Committee, Senator Reed recently filed with Secretary of War Good a number of complaints against the hospital made by veterans who had been undergoing treatment.

BOUGHT OWN MEALS

Many of them said they had been compelled to spend their own money for meals outside of the hospital.

A thorough investigation by the inspector general's department was subsequently ordered. The results of the inquiry, conducted by Maj. Gen. W. C. Rivers, have just been transmitted to Senator Reed by Secretary Good, who expressed gratification at the opportunity to have conditions improved.

STARTED IN APRIL

The following correspondence to Senator Reed from Secretary Good lists the conditions complained of and the changes ordered:

The investigation into unsatisfactory conditions at Walter

(Continued on Page Two.)

Missing 2 Months, Find Body in Canal

CHICAGO, July 5.—(AP.)—The subsiding waters of the Sag Drainage Canal, on the far southwest side of the city, revealed late yesterday the violent death two months ago of Robert T. Hansen, South Side coal dealer. Hansen's body, the skull crushed in the back either by a blunt instrument or shotgun slugs, was found drooped over the steering wheel of his automobile 20 feet from shore. An undertaker said Hansen had not been drowned and had been dead several weeks.

Lindbergh Nears End of Inspection

ALBUQUERQUE, N. M., July 5.—Col. Charles A. Lindbergh plans to complete his inspection tour of the transcontinental air transport route tomorrow. The Colonel and Mrs. Lindbergh arrived here last night from Clovis, N. M. After inspecting the local airport, he said they would fly to Winslow, Ariz., late today and take off from there tomorrow morning for Los Angeles.

CRACK SAFE, STEAL GIRL'S SALARY

by Pittsburgh Sun-Telegraph

IDA GOODMAN

Miss Goodman, 3257 Ward street, City News Company bookkeeper who left her salary in the company safe over the holiday and returned today to find the safe and her pay stolen. Loot was $2,528.50, police were told.

5TH AVE. SAFE CRACKED

Entering through a skylight, robbers took $2,528.50 from a safe of the City News Company, a wholesale newspaper and magazine concern, 1705 Fifth avenue, and escaped, police were notified today.

It is believed the thieves entered while the Fourth-of-July celebration was on last night.

After opening the skylight on the third floor, they went to the offices on the first floor where the safe is kept, and broke off the combination dial.

Included in the loot was $50 belonging to Ida Goodman, of 3257 Ward street, bookkeeper for the company. She had given her pay to S. Bernstein, treasurer, to keep for her over the holiday.

WHERE ROBBERS ENTERED THROUGH SKYLIGHT

Photo by Pittsburgh Sun-Telegraph

UPSET SAFE, LOOTED OVER FOURTH OF JULY

Sometime during the Fourth celebration, police believe, the cracksmen worked on this safe, 1705 Fifth avenue. The combination dial was broken off.

HUSBAND'S CONDITION SERIOUS

Teacher Hovers Near Death As Garageman, Woman Are Held Under $5,000 Bonds

WASHINGTON, Pa., July 5.—Developments in the shooting of Charles Fee, 40, Washington County school teacher, were expected today as District Attorney Warren Burchinal and his county detectives continued the investigation of a friendship between Mrs. Velma Miller Fee, the wife, and Walter R. Conklin, 33, Houston garage owner.

Mrs. Fee is being held on a technical charge of attempted murder and Conklin is being detained for questioning.

Mrs. Fee's story of a Negro burglar shooting her husband after a demand for money and her own narrow escape from harm at the hands of the burglar was labeled false today by District Attorney Burchinal who said the wife had given several conflicting accounts of the shooting.

Mrs. Fee and Conklin are being held under $5,000 bail each.

CONDITION SERIOUS

At the hospital, where Fee is confined, physicians said he was near death. The bullet entered through his back, pierced his left lung and came out at the top of the chest.

That the Washington County authorities are convinced that the shooting of Fee was premeditated is evidenced in the fact that detectives set about tracing the ownership of the gun believed to have been used in the shooting. The weapon was found in an outbuilding on the Fee place.

BLAMED BURGLARS

Mrs. Fee told Constable Ben Rathbone, of Houston, early Wednesday morning when he went to the home

(Continued on Page Two.)

GUFFEY'S HOME SOLD ON BLOCK

In foreclosure of a mortgage, amounting with interest to $248,568.70, Col. James M. Guffey's home at 5025 Fifth avenue was sold at sheriff's sale.

It was bought by the Pittsburgh Trust Company, holder of the mortgage, for $1,772.35. The lot is 205x347 feet and has on it a two-story brick and stone dwelling and outbuildings.

Guffey was for years leader of the Democratic party in Pennsylvania and long national committeeman. Not long ago there was a fire in his home and he had to be carried out. He is nearly 90 years old and is in feeble health.

Furniture in the house recently was sold at public sale.

Dawes '100 Per Cent' Chicagoan, He Says

LONDON, June 5.—(AP.)—Ambassador Dawes, is a 100 per cent Chicagoan. He so informed holiday diners, adding: "I don't feel like I have to apologize for coming from Chicago."

Clouds Lured Spaniards From Course

This is the second chapter of one of the most thrilling and dramatic tales of the air and sea ever told. It is by Maj. Ramon Franco, commander of the Spanish government expedition which started for America aboard the Dornier 16 flying boat Numancia on June 21, only to meet with disaster near the Azores. The crew of four drifted for seven days and nights, and warships of five nations searched for the missing fliers. They were finally rescued by H. M. S. Eagle last Saturday at dawn.

By MAJ. RAMON FRANCO,
Commander of the Spanish Seaplane Numancia.

MADRID, July 3.—We had been flying some time when we decided to change our course a little, and point for the South, trying to get a glimpse of the small islands that go to make up the outlying parts of the Azores group.

The flight should have lasted 16 hours, and we should have landed at Horta at 9 o'clock by our chronometer, which was in Spanish time, or 6 o'clock Azores time.

We shot the moon, getting our reckoning, and figured our position to be 37.35 north latitude. Later on, we reckoned our position again, and we calculated ourselves to be 26 miles south of the course we had plotted.

Before dawn, through the clouds we could see in the dim light some peaks which might have been part of the Azores, although the time figured for our landing was still far distant.

Deceived by Cloud "Peaks."

The peaks seemed so real that we had not the slightest doubt that they were mountains on the Azores—and towards them we pointed the nose of our plane, in order to make sure of them—but they were only misleading cloud formations that rose above the level plane of the cloud banks, forming a heavenly archipelago.

We were deceived several times by the clouds, and had we met with real mountains later on, we would have doubted their existence—we should not be deceived again, we had vowed.

Dawn was approaching; the sun was rising above the immense expanse of the persistent cloud formations, and now we were able to ascertain our longitudinal position and the distance we were from the Azores.

We figured our position to be 30 degrees and 15 minutes west longitude—and then, with sinking feelings in the pit of every stomach aboard the Numancia, we discovered we had flown directly over the Azores, which were obscured by the cloud layers.

We were exactly west of Horta. Then we thought that those cloudy mountains might have been formations over the islands that paralleled the contour of the terrain—a thing that often happens.

Nothing to Do But Land.

We had to cross this bank of clouds, and after circling time and again, we were able to perceive toward the south a few narrow breaks in the clouds that gave us an opportunity to fly below the cloud bank to view the open sea—the Azores which we sought could not be found!

Never were men so disappointed. Not a fear entered our hearts—but to think that we had overshot our goal filled us with chagrin.

We decided to land—what else was there to do? We would then be able, with the moon, to reckon our exact position and then try again to reach the lost goal. What qualms were beginning to assert themselves now, what fears that went without voice!

The sea was running high, and there was a heavy, northeast wind. Toward midday, the clouds began to disperse, and

(Continued on Page Nine.)

KIP'S WIFE SUES HIS FATHER

WHITE PLAINS, N. Y., July 5.—(AP.)—Alice Jones Rhinelander, quadroon wife of Leonard Kip Rhinelander, scion of an old New York family, today signed complaints in a $500,000 alienation of affections suit which she will bring against Philip Rhinelander, her father-in-law.

She plans the suit, her attorneys announced, along with the separation action which she will bring against her husband.

The latter action, attorneys said, has been delayed because they did not know the whereabouts of Rhinelander, who recently was revealed living in Las Vegas, N. M., where he announced he was planning divorce proceedings against his wife.

In the Sun-Telegraph Today

Weather Detail	Page 10
Society	Page 11
Theaters, Movies	Page 12
Fiction	Page 14
Magazine	Page 15
Sports	Pages 22, 23, 24
Radio Programs	Page 24
Finance	Pages 25, 26, 27, 28

One Man Killed, 2 Hurt in Wreck

NEW CASTLE, Pa., July 5.—Thomas Haines, 38, Negro, of Crescentdale, Pa., was killed yesterday on the highway near his home, when a car driven by Sopina Baupiste, left the highway and crashed into a bank. Baupiste and John Buckner, Negro, also an occupant of the car, were slightly injured. A fourth man escaped unhurt.

Conan Doyle, 'About to Die,' Sends Message

By KINGSBURY SMITH,
International News Service.

LONDON, July 5.—Announcing his belief that he is about to die, Sir Arthur Conon Doyle, famous creator of Sherlock Holmes, and now a leading spiritualist, in a message to his "own generation," urges them not to fear death. He said he is convinced there is a "personal survival after death."

"We are about to die—you and I," says an extract from his remarkable message. He adds:

"My age is just 70, and I suppose the actuary would give me five more years. It may be 10 or it may be only one. Who can say? But you and I are suffering from a wasting and incurable disease called old age and there is but one end to it."

The author admitted that there were times when doubt crept into his mind impelling him to go over all the ground again.

"But," he continued, "always when I have finished, my judgment, which has so seldom failed me in the affairs of this world, tells me that there is no error, and that this is indeed the greatest release of consolation and knowledge that have ever come to mankind."

Sir Arthur admits that many of the manifestations of physical phenomena apparent at seances, such as moving objects, raising tables and irritable sounds, are, taken by themselves, vain and foolish.

"However," he states," they have a definite object for which they are well adapted, and which, in fact, they have attained. That object is to attract attention and to show the existence of an invisible and apparently intelligent force."

WAR VET HOSPITAL CLEAN-UP FOLLOWS REED INQUIRY

MANY SHIFTS FOLLOW PROBE

War Department Orders Unsatisfactory Conditions At Walter Reed Remedied

(Continued from Page One.)

Reed General Hospital which has been reported to you by patients at that hospital and which you embodied in a letter to the surgeon general under date of April 29, 1929, which he referred to the War Department for appropriate action, had been completed.

These conditions reported unsatisfactory may be listed as follows:

1—That the food served them is insufficient.

2—That the food is of poor quality, monotonous and poorly prepared.

3—That they say they get "slum" under some other name, three times a week.

4—That they do not get fresh milk, eggs and green vegetables except when on a special diet, and that milk, which is one of the things tubercular patients should have, is given only to bed patients.

5—That one group described the fruits they get as "wormy."

6—That patients who do complain are either "ridden" by the hospital personnel or invited to leave.

7—That there are many occasions when the men not only go hungry because of the inadequacy of the food but because the quantity provided for the mess is insufficient to go around.

8—That nurses and hospital attaches openly make insulting remarks about World War veterans.

9—That theater tickets intended for hospital patients are given instead to hospital personnel.

10—That hospital attendants are permitted to attend theater parties arranged for patients.

11—That approximately 100 tickets for the presidential inaugural supplied for patients through the courtesy of the vice president found their way into the hands of hospital personnel.

12—That the individuals in charge of the distribution of tickets in the Red Cross building were responsible for the conditions mentioned in the two preceding sub-paragraphs; and that, in general, the veterans receive little consideration in this connection as compared with that accorded hospital personnel.

13—That veterans are told occasionally that limited appropriations are responsible in part for the quantity and quality of the food served.

14—That one veteran, J. T. Josephs, was threatened with expulsion for failure to consent to an operation when reasonable notice of the necessity for the operation had not been given him.

In making the investigation the officer of the Inspector General's Department to whom the duty was assigned took the testimony of 291 witnesses, including Allan H. MacLean, Erie, Pa., and Ralph M. Dowd, Dunn, N. C., whose names you submitted to him. He encountered a strong disinclination on the part of most witnesses to testify as to unfavorable mess and hospitalization conditions, and concluded this disinclination was due to the superior medical and surgical treatment all patients were receiving, which influenced most of them to refrain from criticism of minor conditions. However, by an indefatigable and searching inquiry into all complaints and clues, no matter how vague, the inspector has concluded that criticism of the mess was warranted for the following reasons:

1—Water was not served in the dining room.

2—Soup has not been given to those on full diet in the patients' mess for several months.

3—Milk for drinking purposes has not been furnished for more than a year.

4—Hard-boiled eggs have been served at breakfast, this not with the intention of furnishing hard-boiled eggs, but because the cooking arrangements were such that by the time the eggs in the bottom of the large cooking utensils have been removed they have been allowed to cook beyond the soft-boiled stage.

5—So-called "scrambled eggs" were not inviting. The eggs were not really scrambled but were broken and mixed with milk and then beaten and cooked, resembling egg custard more than scrambled eggs.

6—Food has not always been warm and only during the last few days have hot individual plates been used in the dining room.

7—Because it was the understanding of the patients that only one egg was allowed for breakfast. This understanding was justified because only one egg per individual was placed upon the tables and the patients did not understand that they might obtain another egg upon request.

8—Because hot cakes and toast are not hot when served in the mess. With a large mess of this kind it is doubted that this is practicable.

9—Because jellies and jams are not being served in the mess. As to all other complaints aforelisted, the inspector has reached the conclusion that they are not justified by the actual facts. He concluded, further, that the hospital is rendering a fine service to its patients under a policy that gives equal consideration to all, whether military or Veterans' Bureau patients, and in that conclusion I concur.

I have brought the deficiencies of the mess to the attention of the commanding general of the hospital and have instructed him to remedy them at once. While I am not sanguine there will be no further complaints, since the sick are prone to be more critical than the well, I am convinced the correction of the mess deficiencies will minimize their number and anticipate an improvement in all matters at the hospital as a result of this investigation. I shall not let the matter rest with this action, however, for in a short time I shall cause a follow-up investigation to be made in order that there shall be no reasonable grounds for further complaint whatsoever.

I appreciate your views and sentiments in presenting the matter to the surgeon general, and assure you of my personal gratification at being afforded an opportunity to have conditions at the Walter Reed Hospital examined into with the thoroughness which characterized this investigation and with results which should redounds to the benefit of all its patients.

STRIKERS SWARM GARMENT DISTRICT

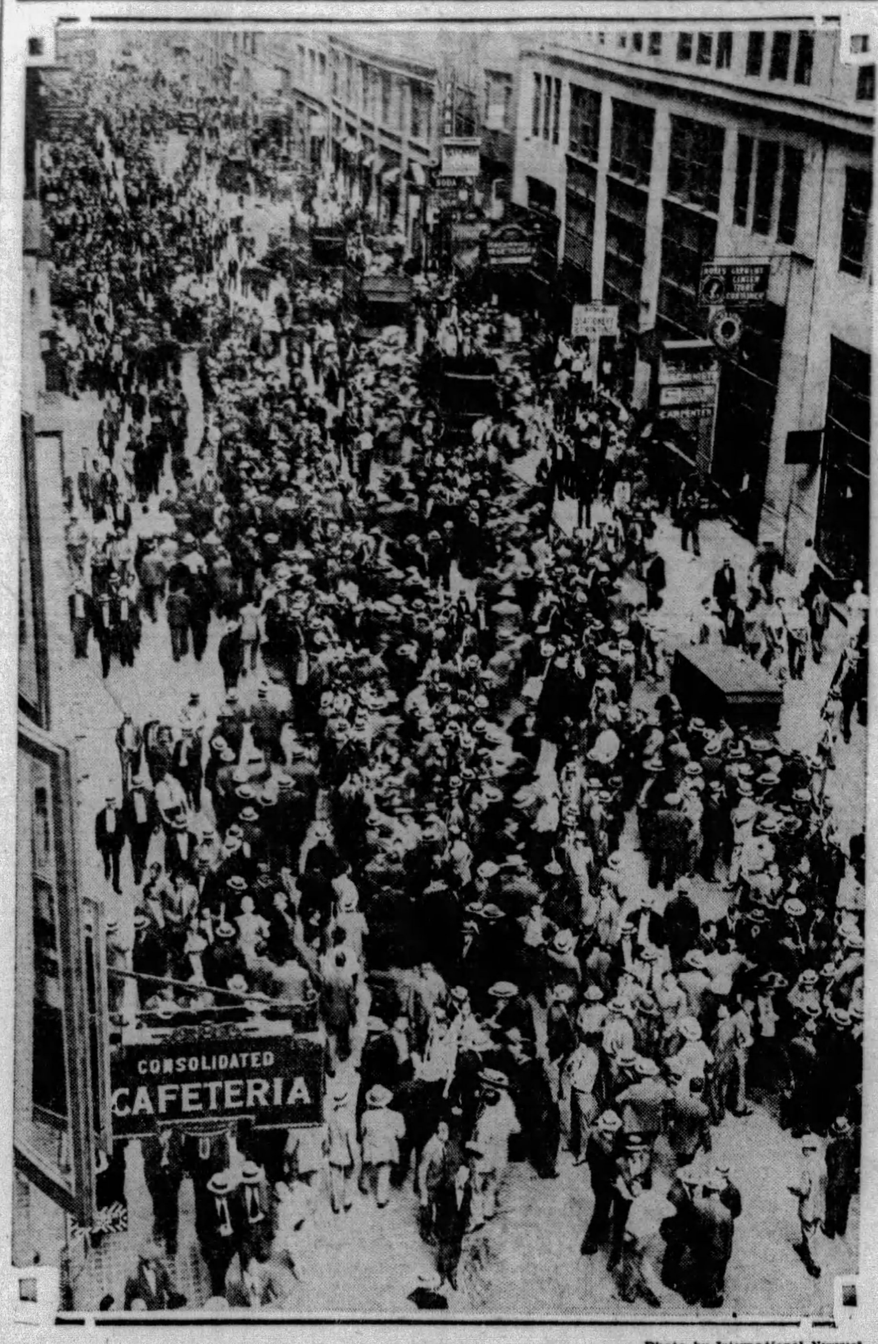

Photo by International Newsreel

STRIKING WORKERS PROTEST IN NEW YORK GARMENT DISTRICT

International Ladies' Garment Workers' Union members and sympathizers swarming Thirty-sixth street, heart of the New York garment district. Two were injured and four arrested in fights. More than 15,000 are out of work and 15,000 are striking.

Gives Daughter All—$3,000—In 15-Word Will

"Everything I have in the world I will to my dear daughter, Lenore Queen Debold," scribbled on a piece of tablet paper the day of his death, May 29, was admitted to probate today as the will of Albert R. Debold, 2705 Berg street. His estate is estimated at $3,000. The daughter took out letters of administration.

HOOVER TO GO FISHING TODAY

WASHINGTON, July 5.—(INS.)—President Hoover will go to his fishing camp at the headquarters of the Rapidan River in the Shenandoah National Park, Va., this afternoon and will not return to the White House until Monday. With him will go Mrs. Hoover and their son, Herbert, Jr., who came on from California last week.

The President spent the Fourth at the White House and last night witnessed from the south portico the sham battle in the air over maneuvering ground troops at the Monument grounds.

During the afternoon the President walked to the Ellipse where there are usually sand lot baseball games in progress, and saw three of them. As interest lagged in one, he would stroll to another. He was recognized by only a few of the several thousand spectators intent on the games.

Swissvale Promotes Carmichaels Teacher

CARMICHAELS, Pa., July 5.—Carl S. Baily, of Carmichaels, was named assistant superintendent of the Swissvale public schools. Baily has been an instructor in the same schools for several years. He is a son of Mr. and Mrs. Frank C. Baily, of this place.

Democrats Name 100 To Pick Candidate

One hundred Democrats will canvass the political situation during the next week before the Democratic party will line up candidates for various offices. David L. Lawrence, Democratic chairman, presided at a meeting held in the Pittsburgher Hotel. E. Lowry Humes, who has been mentioned as a possible Democratic mayoralty candidate, presented a motion asking the chairman of the meeting to name 100 Democrats as a committee to canvass the situation and report at a meeting next Thursday.

Actress Injured, Calls Con Conrad

NEW YORK, July 5.—(INS.)—Gladys De Boise, 23, film actress, today requested that Con Conrad, actor and song writer, who is now making a picture at Fox Hills, Cal., be notified she is in Roosevelt Hospital, painfully hurt as the result of a taxicab accident. Her left leg was fractured.

Conrad is the divorced husband of Francine Larrimore, the actress.

Frick Veterans To Picnic July 17

GREENSBURG, Pa., July 5.—Veterans of the H. C. Frick Coke Company will hold their annual picnic at Idlewild Park, near Ligonier, on Wednesday, July 17. Baseball games between Frick teams and other sports will be on the program.

Actress Will Wed Dempsey's Ex-Pal

NEW YORK, July 5.—(AP.)—Agnes O'Laughlin, New York show girl, has announced her engagement to Joe Benjamin, lightweight boxer and one-time pal of Jack Dempsey. She said they would be married in October. Newspapers reported that it was over Miss O'Laughlin that Benjamin and Dempsey came to blows in a New York hotel several weeks ago. Benjamin was divorced two years ago from Marian Nixon, motion picture actress.

Jeannette Man Hangs Self in Cell

JEANNETTE, Pa., July 5.—Half an hour after he had been locked up in the police station on a minor charge, Henry Mummell, 67, was found dead, hanging by his belt from a bar of his cell door last night.

TWO IN TROLLEY STRIKE MOB SHOT

Three New Orleans Cars Forced Back to Barns As Crowds Stone Crews

NEW ORLEANS, July 5.—(AP.)—Violence met violence today in the four-day local street car strike as the company attempted to resume service with imported operators under heavy guard.

The starting of three street cars resulted in two strikers being shot down, one with a bullet through the head, innumerable skulls being bruised by bricks and sticks, and further disorder.

The disturbance centered around the Canal street barn. The first car to start out was greeted with a shower of brickbats and was driven back to the barn. A second car then was started and a mob of more than a thousand men and a few women stormed it with bricks and sticks.

TWO SHOT

Police fired into the air as the mob pressed on, then lowered their weapons and aimed just above the heads of the crowd.

Sylvan Thibodaux was shot through the head and was taken to a hospital and physicians believed him to be dying. William Foret got a bullet in the left shoulder from the same volley.

Police reserves, heavily armed, rushed to the scene in response to a riot call and attempted to drive the crowd back. Literally hundreds of minor injuries were reported as the crowd repeatedly stormed the car.

TWO OTHERS STOPPED

The second car got through, and with broken window-panes made its way through Canal street to the boos and cheers of pedestrians. This car returned to the barn and a third was started out. The crowd stopped it a block away with a storm of bricks. The third car was literally demolished on the lower end of Canal street when it attempted a second trip.

CITIZENS FIGHT GARBAGE DUMP

Ten East End residents filed injunction proceedings against the City of Pittsburgh today in an effort to have a garbage dump at Stanton avenue and Jackson street, near the entrance to Highland Park, abated.

The complainants charge city officials promised numerous times to abolish it. The proceedings name as defendants Mayor Charles H. Kline, Public Works Director Edward G. Lang, Public Safety Director James M. Clark and Charles Hillegas, superintendent of the Bureau of Highways and Sewers.

Judge Ambrose B. Reid, in Common Pleas Court, granted a preliminary injunction and set July 9 for a hearing.

The dump breeds disease and is an especial "public nuisance" in the summer, the residents, who live in the vicinity, charge.

The 10 complainants are R. E. Larkins, A. W. Sankey, C. R. Sunshine, Hugh Wilson, Robert Wilson, John P. Houserman, Thomas G. Conn., LeRoy L. Houck, Frank Dottilo and George W. Long.

Two Bear Cubs Shot Near Elkins

ELKINS, W. Va., July 5.—Lester Adamson, deputy state game protector, and J. Hugh Jones, both of Elkins, killed two bear cubs one mile above Beaver Dam Run on Laurel River. The men spent three hours in an attempt to capture them alive. The cubs were discovered in the top of a dead tree.

Bears continue plentiful in Randolph County, despite the efforts of farmers, especially those who have had sheep killed, to rid the county of them.

TEACHER SHOT, WIFE HELD

CHARLES FEE MRS. VELMA MILLER FEE

Fee, school teacher shot in his home at Houston, and his wife, whose arrest was ordered on a charge of attempted murder by the Washington County district attorney.

CHARLES, 2, AND ELEANOR JANE, 5, FEE CHILDREN

The two living children of the Fees. Tomorrow they were to observe the second birthday of Charles, Jr., but their father is in the hospital near death and their mother in the law's manacles.

New Voting District Given Tenth Ward

A new election district, to be know as the Twenty-ninth District of the Tenth Ward, has been created by dividing the Seventeenth and Twenty-seventh districts, in an order made in Quarter Sessions Court. The new polling place will be in No. 36 engine house, Stanton avenue and Hawthorn street. S. Arthur Brunt was appointed judge of elections and William B. Anderson and Thomas Schofield, inspectors. Henry Burgum takes Brunt's place as judge of elections in the Seventeenth district.

RAIN HOLDS UP SWISS MEET

Rain today delayed the opening of field events at the fourteenth tournament of the Swiss-American Athletic Union at Allegheny Turner Park, Perrysville. During the delay a gymnastic competition was held indoors. Shortly before noon the field had dried sufficiently to permit the starting of the field meet.

More than 200 athletes are gathered here with many hundreds of visitors for the events that are to continue through Sunday.

A concert will be given tonight. The field events will be staged tomorrow with another concert tomorrow night at which time the prizes will be awarded followed by a dance.

Sunday will close the tournament with a picnic. The event, which is staged every three years, opened with business meetings yesterday afternoon and a concert last night in the Teutonal Hall, Chestnut street, North Side.

SHOOTING ALIBI SHAKEN

(Continued from Page One.)

In response to calls from neighbors that a Negro burgler had shot her husband after threatening her when she refused to accede to his demands for money. After shooting her husband, she said, the burglar fired two shots at her. She pointed out bullet holes in the wall of a stairway and a buffet. Detectives said these shots were fired from the first floor instead of from the head of the stairs, where Mrs. Fee asserted the Negro stood when he shot at her.

"There's been a little trouble and my husband is hurt," Constable Rathbone said Mrs. Fee told him when she answered his summons at the door.

FINDS STAINED QUILT

The constable said he entered the home to find Fee wounded in bed, but still conscious. A blood stained quilt was hanging on a clothes line in the basement of the home, he declared.

Leaving the home for several minutes while he summoned a physician for Fee, Constable Rathbone averred that when he returned the quilt was missing from the line and further investigation, he said, disclosed that it had been set afire in the furnace. The ashes and a piece of the burned quilt were recovered, officials declared.

Under questioning by County Detectives Frank R. Kreps and William B. Dinsmore, the wife admitted leaving the house after the shooting which she said occurred about 4 o'clock Wednesday morning. She said her husband was suffering and she went in quest of medicine to a nearby drug store.

HUNTED DRUG STORE

Finding the place closed, she said, she visited another apothecary and finally drove into Canonsburg, about four miles away, in search of drugs. Finally after finding all stores closed she said, she started for the home of her sister near McConnell's Mills, but changed her mind before she reached her sister's home and returned to her own residence. She had only returned about five minutes when Constable Rathbone arrived.

Both Fee and his wife have resided in the vicinity of Houston all their lives. They have two children living, Eleanor Jane, 5, and Charles Fee, Jr., whose second birthday occurs tomorrow.

Blaze in Furnace Sends Out Firemen

Somebody who saw smoke pouring from the chimney of a two-story brick building at 117-121 Fourth avenue today turned in an unnecessary fire alarm. The fire was confined to the furnace in which rubbish was being burned. Tenants in the building include John Gordon, plumber; Prager, sign painter; Joseph Santangelo, tailor.

Greenville to Try Stop Light System

GREENVILLE, Pa., July 5.—Council may decide that traffic lights will aid in handling travel in Main street. Four lights have been ordered.

NAVAL SLASH GAINS WITH 3 POWERS

New Administrations in U. S., Britain and Japan Show Real Interest in Arms Cut

WASHINGTON, July 5.—(AP.)—Administration changes in Japan, Great Britain and the United States—the three leading naval powers—are regarded in official and diplomatic circles here as having brought to the fore viewpoints favorable to naval reductions.

Since President Hoover was inaugurated March 4, the United States has taken the leadership in pressing not only for a world-wide policy of naval limitation, but for reduction of fighting fleets, no matter how drastic. In connection with this development, Prime Minister MacDonald, of England, promptly initiated conversations with Ambassador Dawes looking toward a basis of agreement on the naval question between the two major naval powers.

Former Premier Tanaka, of Japan, officially informed the American government that Japan would be wholeheartedly favorable to any steps which might lead to some solution of the naval problem, and the liberal government of Premier Yugo Hamaguchi, who has just taken office, is expected by diplomatic and official circles to play an active part in any disarmament negotiations.

The most intimate problem which each of the three administrations has before it is the working out of a formula on the basis of the "yardstock" theory urged by Hugh S. Gibson, American ambassador to Belgium, at the recent session of the League of Nations preparatory disarmament commission. Under this theory, the naval strength of the several naval powers would be measured by relative considerations of age, armor, speed and other such factors in the ships of each category.

DOCTOR CLAIMS STULTZ DRUNK

(Continued from Page One.)

an altitude of 300 feet near Roosevelt Field.

FELL IN "FALLING LEAF"

The fatal spin occurred at the end of a "falling leaf" drop.

The two passengers, Edward Harwood and Pasquale Castellucio, were killed instantly and Stultz was admitted to a hospital. Stultz, who piloted Amelia Earhart's plane Friendship across the Atlantic to Wales, had a reputation of being an unusually careful pilot.

County police immediately started an investigation of the accident, as they do in the case of all mishaps at the flying fields. An autopsy was ordered when rumors spread that Stultz was intoxicated at the time he took off, Huntington said.

WAR ON DRINKERS

The district attorney's office announced it would commence a campaign against drunken flying at the Nassau County fields, although the announcement said there was little intoxication on the part of pilots.

Capt. J. Nelson Kelly, operations officer at Roosevelt Flying Field, was in conference with Huntington today. Capt. Kelly told the assistant district attorney that while the flying field corporation could prohibit drinking among its own pilots, it had no control over owners of private planes who housed their ships at the field.

County legislation may be asked to regulate all flying, Huntington said.

"NOT TRUE," SAYS MOTHER

WILLIAMSBURG, Pa., July 5.—(INS.)—"I don't think it's true," declared Mrs. Robert Suckling, sister of Wilmer Stultz, who was killed in an airplane crash at Mineola, N. Y., Monday, when informed today of the statement of Dr. Alexander Gettler, New York toxicologist, that examination of the organs of the flier showed traces of intoxication.

"I hardly think it's true," continued Mrs. Suckling. "Wilmer was not a drinking man. He was too careful a pilot to do that. It's not true."

Mrs. Suckling would make no further comment on the statement of Dr. Gettler.

The flier's mother, Mrs. Clara Stultz, and the young widow, Mrs. Mildred Stultz could not be reached.

WASHINGTON, July 5.—(INS.)—The Department of Commerce will make a rigid investigation into a physician's report that Wilmer Stultz was intoxicated Monday when he crashed two passengers and himself to death near Roosevelt Field, N. Y.

Fourth Celebrant Felled With Bottle

Felled with a milk bottle as he entered the hallway of his home, police said, Charles Sholes, 31, of 3708 Mulberry way, was taken to St. Francis Hospital and then arrested on a charge of drunkenness last night. In the hospital Sholes told police three different stories regarding his injury, but the officers, after investigation, declared that his wife, objecting to his noise, had struck him with the bottle.

BLAST HURTS TWO, SINKS FOOD KING'S YACHT

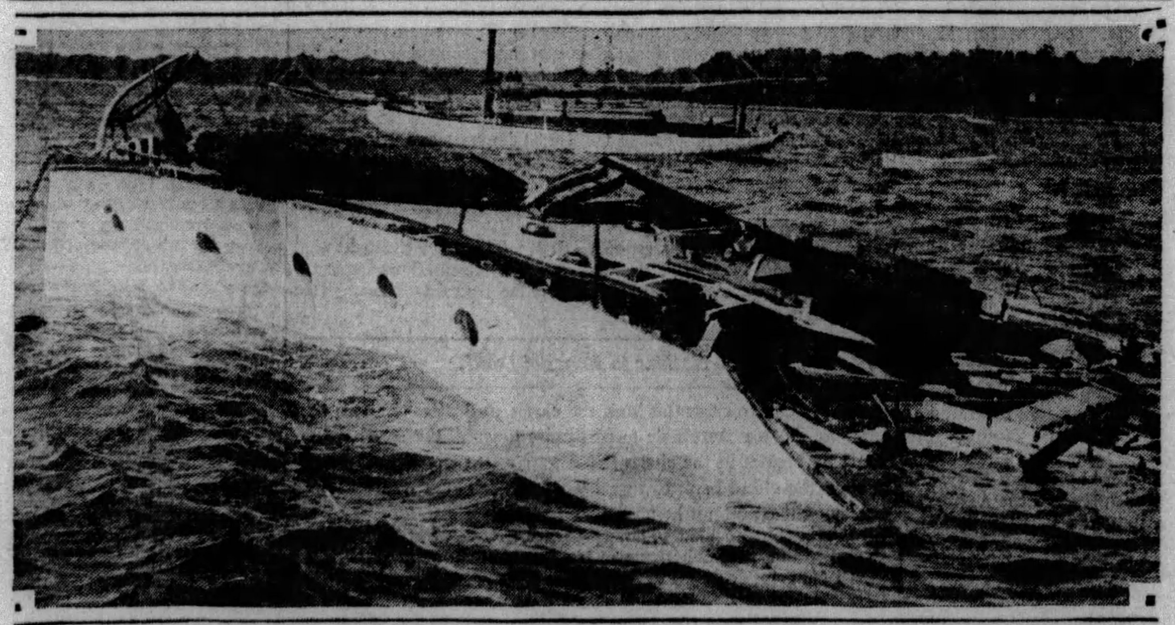

Photo by International Newsreel

WRECKAGE IN LITTLE NECK BAY OF TRANQUILLE AFTER EXPLOSION THAT INJURED TWO

Tranquille II, the yacht of Richard C. Hellman, mayonnaise king, was tranquilly floating on the water in Little Neck Bay, L. I., when an explosion in the engine room tore it to pieces. Two men were injured.

CAPITAL HEARS NEW REPORTS MELLON WILL RESIGN

CONFLICT IN CABINET SEEN

Treasury Head Not Pleased With Treatment Under Hoover, Gossips Declare

International News Service.

WASHINGTON, July 5.—There was a growing belief in the capital today that Secretary of the Treasury Mellon may not remain long in President Hoover's cabinet.

Consistently rumors have been circulated of the pending resignation of Mellon and just as consistently they have been denied.

However, to some political observers it was apparent that Mellon does not occupy the same relative position of power in the Hoover administration as in those of Harding and Coolidge.

"MELLON NOT PLEASED"

Several instances which would indicate that the President has followed other advisors than his secretary of the Treasury have developed since the new administration took office, and have given rise to the feeling that Mellon was not pleased with his post in the present regime.

Among the first decided changes in Treasury policy with the advent of the Hoover aministration was publicity for income and corporation tax refunds. While it had been maintained that Mellon acted on his own initiative, following a stipulation in a deficiency appropriation bill, calling for certain publication of refunds, yet the hand of the White House was seen in the shifting policy.

CONFLICT SEEN

The appointment of Robert Lucas, of Louisville, as successor to David H. Blair, Commissioner of Internal Revenue, was contrary to the recommendation of Mellon, while some other changes of personnel were said to have been satisfactory at the Treasury.

There was a conflict of opinion between the Treasury and the White House or State Department, relative to tax reduction and the French war supplies debt. As to the latter the Treasury had expressed the view that the due-date of the war supplies debt, maturing August 1, would be postponed at the request of French Ambassador Claudel, while the latter was informed at the State Department that there was no probability of such action.

THERE IS—THERE ISN'T

As to tax reduction it was definitely stated at the office of Secretary Mellon that there had been no consideration so far of tax reduction at the next Congress. The following day at the White House, it was declared definitely that reductions in rates were being discussed, although there might be factors operating against such relief to the tax payers.

The President felt called upon to take personal action in Mr. Mellon's department on the question of a propaganda campaign for prohibition in the public schools.

While there was no indication that Secretary Mellon had any idea of such a drive, nevertheless Mr. Hoover advised that the impression that such a plan was to be carried out should be corrected definitely and immediately.

UNDER THREE PRESIDENTS

When the new administration took office it was the supposition that Mellon would remain about a year and that he would then be succeeded by Ogden L. Mills, the undersecretary. Other names recently have been mentioned as Mellon's successor should he resign.

Mellon has served under three Presidents, Harding, Coolidge and Hoover. He entered the cabinet from a long and extremely retired life devoted to banking, manufacturing and other big business, and assumed the obligation of reconstruction of the tangled post-war finances.

There was an enormous unfunded public debt, billions in war debts owed the United States, oppressive income tax rates, inadequate housing facilities for government offices here and throughout the country, and the job of enforcing prohibition in normal times yet unsolved, facing his administration.

All of these problems have been completed, or at least well under way, except prohibition.

FIREWORKS PLAY ON MOUNTAIN LAKE

Photo by International Newsreel

BRILLIANT FIREWORKS DISPLAY OVER LAKE AT MONTREAUX

The climax of the annual Narcissus Festival at Montreaux, Switzerland, a brilliant display of fireworks over the lake. The night was one of rare and startling beauty.

HIT-RUN DRIVER BLAMED FOR FATAL CRASH

Carnegie Tech Student Killed; Two Girls Hurt In Holiday Auto Accident

County detectives today were investigating a hit-and-run auto crash in Butler Pike near Glenshaw, in which a Carnegie Tech student, Roland Rankin, 23, was fatally injured. Rankin, whose home was in Kane, Pa., died an hour later in West Penn Hospital. A card in his clothing indicated that he was a member of Delta Upsilon fraternity.

John W. Noone, 29, of 7908 Edgewood avenue, Swissvale, told police of the Forty-third Street Police Station, that he was driver of the car, and that a short distance out of Glenshaw their car was sideswiped by another machine which did not stop. With Rauh and two girls, who gave their names as Edith Thompson and Dorothy Harris, nurses, both of St. James street, he had been at a roadhouse near Glenshaw, he said, and was returning to Pittsburgh when the accident occurred.

After the accident Noone brought the injured man to the hospital and then reported to the police. He gave bond for appearance before the coroner.

TWO GIRLS HURT

Suffering facial lacerations when an automobile in which she was riding skidded into a street car at Thirteenth street and Braddock avenue, Braddock, Carrie McKnight, 19, of 241 Braddock avenue, East Pittsburgh, was taken to the Braddock General Hospital. The automobile was driven by John Madich, of 187 Braddock avenue, police said.

Dolores Dore, 17, of 1501 Fifth avenue, McKeesport, a passenger in the automobile of Joseph Szarico, of Evans avenue, McKeesport, was injured seriously when Szarico's car was struck by another machine in the Duquesne-Kennywood boulevard. She was taken to the McKeesport Hospital.

HORSES KILLED IN CRASH

Two horses of the Liberty Dairy Products Corporation were killed when the milk wagon was struck by an automobile driven, police said, by Milton E. Wells, of 205 McKinley avenue, at Perrysville avenue and Milroy street. Jules Rectenwald, of 2108 East street, driver of the wagon, escaped uninjured.

GREYHOUND LAUNCHED

Photo by International Newsreel

U. S. S. CHESTER HITTING WATER OFF WAYS AT CAMDEN

The U. S. S. Chester, built under Congress' authorization of 1927, as one of six 10,000-ton anaval cruisers, as it received its baptism in the Delaware River at Camden, N. J.

CAPONE PALS ARRESTED IN PARIS

Pair Charged With Attempt To Promote Worthless American Stock in France

International News Service.

PARIS, July 5.—Two alleged members of "Scarface Al" Capone's Chicago gang were arrested here today by the United States secret service.

According to the officials the two prisoners admitted they were making preparations to attempt to sell worthless American stock in an alleged securities swindle.

"TOO HOT" IN CHICAGO

The men were booked as William MacCherry, aged 50, and Victor Lustig, aged 39, alias Robert Miller. They were arrested in a fashionable hotel in the Champs Elysees.

It is assumed the alleged gangsters came to France from America when it became "too hot" for them in Chicago, following the arrest and sentencing of Capone in Philadelphia.

Capone is now serving time in a Pennsylvania prison, having been found guilty of carrying concealed weapons.

GOES FOR NIGHT LIFE

MacCherry came to Paris first. Immediately after his arrival he began a merry jamboree in the night clubs and cafes of the Montmarte.

His presence was known to the Parisian police who co-operated with the American secret service agents in keeping him under surveillance.

Lustig debarked from a trans-Atlantic steamship June 13 and came to Paris where he joined his former pal.

Following the arrest, the police found in the pair's apartments a quantity of false passports, bank notes and letters of credit upon J. P. Morgan & Co., the secret service men declared.

ELECTION HELD BY C. D. OF A.

GALVESTON, Tex., July 5.—(AP.)—All officers of the Catholic Daughters of America, except the vice supreme regent, unanimously were re-elected late yesterday. As business of the annual convention was not concluded, another session will be held today.

Mrs. Jennie B. Greene, of Baltimore, Md., was elected vice supreme regent, replacing Miss Frances Mahar, of Pennsylvania, named a member of the board of directors.

The other officers are: Miss Mary C. Duffy, Newark, N. J., elected for her fourth term; Miss Katheryne M. Rosney, New York, secretary; Mrs. Elizabeth L. Ahern, New Haven, Conn., treasurer, and Mrs. Lenorez Meder, Chicago, counselor.

The six directors chosen were Mrs. Anna M. Baxter, Iowa; Mrs. Mary I. Molwett, California; Mrs. Katheryn T. Salmon, Massachusetts; Miss Catherine T. Mylett, Ohio, re-elected; Miss Mahar and Miss Mary McKeough, re-elected.

A patriotic musicale tea in celebration of July Fourth and an exemplification of ritualistic work last night concluded the holiday program.

RECORD FLIERS UP 160 HOURS

CLEVELAND AIRPORT, July 5.—(INS.)—Emerging triumphant from a night replete with discouragements, which at times spelled almost certain failure for them, Pilots Byron K. Newcomb and Roy L. Mitchell, in the monoplane City of Cleveland, had passed the 160-hour mark today in their attempt to set a new world endurance flight record.

They were only 16 hours behind the old record of 172 hours 31 minutes 30 seconds at that hour. If they can keep the big blue Stinson-Detroiter aloft until 12:10:21 a. m. tonight, or one hour longer than the present record, they will be credited with setting a new endurance record.

If they succeed in setting a new endurance record, the City of Cleveland pilots hope to remain in the air until they have passed the 200-hour mark and possibly longer, depending upon the condition of their plane at that time.

Five Point Road Open to Traffic

GREENSBURG, Pa., July 5.—Residents of Salem and Hempfield Township celebrated the Fourth of July with autos when the last link in the old Five Point road connecting that section of the William Penn highway with Greensburg was thrown open to the public.

The road is concreted for seven miles, the cost having been borne by the state, county and townships.

Portuguese Cabinet Resigns Abruptly

LISBON, Portugal, July 5.—(AP.)—The cabinet of Primier Vicente De Freitas submitted its collective resignation last night to the president of the republic. President Carmona accepted the resignation and negotiations were immedately begun for the formation of a new government.

Two Boys Rescue 'Chute Jumper From River

HARRISBURG, July 5.—(AP.)—Lieut. Henry Baker, a parachute jumper attached to the Beaufort Flying Service, near Linglestown, probably owes his life to the quick thinking and acting of two Steelton boys.

Baker was scheduled to make a parachute jump in connection with the celebration of the Fourth at New Cumberland. As he was climbing out on the wing of the plane, his 'chute unfolded and he was pulled from the plane while his ship was over the Susquehanna River.

Edward Hoke and Warren Kingsbury, swimming in the river, obtained a motor boat and started for the spot where Baker was landing. The airman was badly entangled in the ropes of the parachute, but was finally pulled, unhurt, into the boat.

Sorority Puts Ban On Smoking At College Fetes

PASADENA, Cal., July 5.—(AP.)—A resolution prohibiting members of the Pi Beta Phi sorority from smoking in all college circles was adopted at the national convention of the sorority here.

The resolution prohibits members from smoking at Pi Beta Phi houses, at all functions given by Pi Beta Phi, at any college gathering or at places frequented by college or university students.

Chapters were granted to Gamma Phi sorority of the University of Utah, Sigma Phi or Rollins College at Winter Park, Fla., and to Delta Phi of the University of Manitoba.

WIFE BEATEN TO DEATH

JACKSON, Mich., July 5.—(INS.)—J. Howard Shorney, 25, was held today for questioning in connection with the murder of his 23-year-old wife, an expectant mother, who was beaten to death with a furnace shaker.

Shorney said he and his wife were preparing to go on a picnic and that when he returned from a drugstore he found her on the floor, her head crushed and the shaker beside her. She died an hour later.

He admitted, police said, that they had quarreled frequently.

Negro, Just Out Of Jail, Arrested

GREENSBURG, Pa., July 5.—Only recently released from the Allegheny county workhouse where he served a term for assault, Luke Carothers, 35, Negro, of Kifertown, near Scottdale, was rearrested by Scottdale police following a struggle during which it is alleged he attempted to draw a knife.

Three years ago, Frank Ganoe, Scottdale police chief, was seriously wounded by the Negro, while the officer was attempting to place him under arrest.

Armed Man Halts Funeral Along Highway

CUMBERLAND, Md., July 5.—With a belt of cartridges strapped across his breast and a loaded revolver in his hands, a farmer, believed to be mentally deranged, stood for several hours on the Hyndman-Cumberland road, 14 miles from here, refusing to permit a funeral to pass. The man, said to be Shannon Burkett, 50, was overpowered and is being held in the Bedford County jail pending an investigation.

Constable William Mason, who arrested Burkett, reported that he had blocked the road with sewer pipe and stood guard for several hours, threatening drivers and pedestrians.

LADY HAY SOON TO JOIN ZEP

YOKOHAMA, July 5.—Not the slightest deterred by the mishap that overtook the Graf Zeppelin several weeks ago, Lady Drummond Hay, the first woman to participate in the coming world flight of the Graf Zeppelin, has sailed on the Dollar Line President Madison to connect with the giant airline "somewhere."

"I expect to receive news at Victoria, B. C., said Lady Hay, yesterday just before sailing, "which will determine whether I will rush to Germany, or if the Graf Zeppelin has already started on its world voyage for New York."

Karl H. Von Wiegand, the noted journalist who is organizing the world Zeppelin flight for the Hearst papers, came to Tokio to arrange for a landing mast and was invited to Nanking by Chiang Kai Shek. He is also on the liner President Madison.

Uniontown Drum, Bugle Corps, Wins

WAYNESBURG, Pa., July 5.—More than 10,000 persons turned out for the Fourth of July celebration staged on the Waynesburg Fair Grounds by James Farrell Post of the American Legion. In a drum and bugle corps contest, first honors, a prize of $300, was won by the Uniontown corps; second honors went to Latrobe, and third to Charleroi. In the 16-mile marathon foot race, Homer Lewis, of Washington, finished first in two hours and eleven and one-half minutes; Carl Cable, Eighty Four, Pa., second; Harold Roache, Washington, Pa., third; Mark Anthony Cooper, Waynesburg, fourth; Howdy Blythe, Charleroi, Pa., fifth, and Harold Call, Waynesburg, sixth. There were 10 starters.

Department Stores Set Summer Hours

Pittsburgh's downtown department stores have fixed their schedules for July and August. McCreery's, Horne's, Kaufmann's and Boggs & Buhl will close at 1 o'clock on Saturdays. Gimbel's, Rosenbaum's and Frank & Seder's will remain open all day on Saturday, but will rotate one-day vacations so that employes will enjoy a five-day working week.

Doctor, 71, Sued for Divorce by Wife, 19

Mrs. Mary L. Boyd, 19, of 309 Jackson street, North Side, filed a suit today for divorce and alimony from her 71-year-old husband, Dr. Isaac N. Boyd, of 71 Knox avenue. She alleges cruel and barbarous treatment and indignities.

The couple were married May 26, 1926. Dr. Boyd filed a suit for divorce two months ago, alleging desertion.

Voting Machines Urged in Farrell

FARRELL, Pa., July 5.—Petitions are being circulated here asking that the question of voting machines be voted at the next regular election.

Bellevue Pastor in Demand as Speaker

The Rev. Dr. John B. Magee, of the Bellevue Methodist Episcopal Church, will preach Sunday at the Pittsburgh Conference Women's Home Missionary Society Camp at Kiskiminetas Springs School, Saltsburg, Pa. On July 14 he will address the Epworth League Institute at Mountain Lake Park, Md. In his absence the pulpit of the Bellevue church will be occupied by the Rev. William E. Thomas, of Endeavor, Pa., and the Rev. Dr. W. S. Lockhard, acting superintendent of the Allegheny district, respectively.

Nine Persons Hurt In Bus-Auto Crash

CHICAGO, July 5.—(INS.)—Nine persons were injured here today when an interstate motor bus crashed into the rear of a surface car. The injured, taken to hospitals, are: Mrs. Gertrude Lynn, 34, Lagrange, Ill.; Mrs. Mollie Meisel, 54, Brooklyn, N. Y.; Anna Anderson, 30, Jersey City, N. J.; R. E. Taylor, 46, 1261 West Ninety-third street, Cleveland, O.; his wife, Florence; Mrs. Catherine and Miss Sophia Nita, Chicago; Mrs. Elizabeth Leavitt, 50, Brooklyn, N. Y., and M. J. McCann, 45, Buffalo, N. Y.

17 Arrested in Raid On Oakmont Cottage

Oakmont police who early yesterday raided a cottage on the Allegheny River at Edgewater arrested 17 persons, including seven women, and confiscated a gallon of moonshine, they reported. Verne Mitchell, alleged owner, was released on bond of $100, and the others posted small forfeits.

'Chute Jumper Dies In 3,000-Foot Fall

STOCKTON, Cal., July 5.—(AP.)—Theodore Penny, 34, of Oakland, aerial acrobat, died here today from injuries received in a 3,000-foot parachute jump over the municipal airport yesterday. Penny's parachute caught on the wing of an airplane and the top of the silk bag was torn when he fell.

Found Hurt, Dazed, Says Pair Beat Him

Charles Boyle, 4616 Gladstone street, was in South Side Hospital today suffering from a beating administered by two men at Second avenue and Vespucius street, Hazelwood. He was found wandering in Hays, two miles from the scene of the attack. He told police the two men who beat him attempted to rob him. At the hospital nothing was missing from his pockets.

Convict Is Stabbed To Death by Negro

MICHIGAN CITY, Ind., July 5.—(AP.)—Harry Stepp, 35, a convict in the Indiana State Penitentiary, was stabbed to death yesterday as he marched back to his cell from the Independence Day baseball game in the prison yard. Edward Stann, a Negro convict, stabbed Stepp with a penknift he said he had stolen from the prison office.

41 Planes Racing Around England

HOUNSLOW, England, July 5.—(AP.)—Forty-one airplanes, ranging in size from a tiny moth to the powerful Vickers fighter, started from Heston Air Park this morning on a 589-mile flight, the first part of a two-day handicap race over a total course of 1,169 miles around Britain for a King's cup.

AS CLEVELAND PLANE NEARS ENDURANCE RECORD

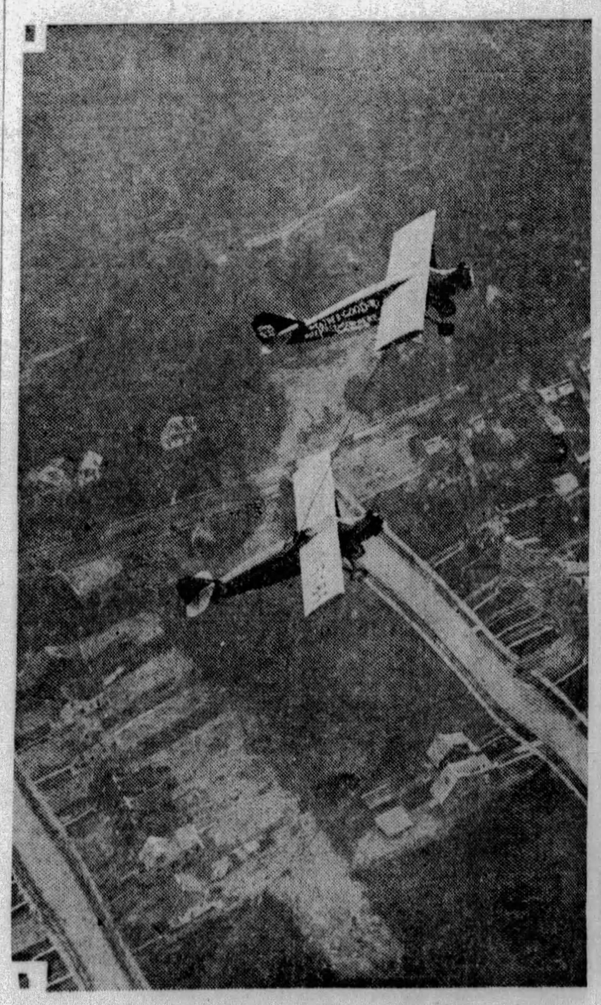

REFUELING CLEVELAND PLANE IN MID-AIR

High over the City of Cleveland, this plane piloted by E. E. Basham pours precious gasoline to the endurance plane now within a few hours of the record of more than 172 hours recently set in Texas.

PHOTOS BY INTERNATIONAL NEWSREEL

MRS. BYRON NEWCOMB MRS. ROY L. MITCHELL

Happy—and a little worried—the wives of the two men piloting the City of Cleveland, the endurance plane, spend most of their time at the field. The fliers have been meeting adverse weather.

2 Dead, 100 Hurt, July 4 Toll Here

(Continued from Page One.)

Wesley avenue, was treated for burns on the left leg and ankle.

Frank Shukis, 10, of 120 Victoria street, New Kensington, was severely burned on the right hand when a firecracker exploded in his hands. John Bankuski, 13, of Seventh street, New Kensington, was burned about the right eye in a similar accident.

Miss Rose Kovac, 18, of 841 Willow street, Braddock, was treated at the Braddock General Hospital for lacerations and burns of the left arm. Carl Funk, 16, of 213 Comrie avenue, Braddock, was burned on the right hand and arm.

MANY BURNED

Others injured are:

Frank Maida, 27, of 619 Margaretta street, Braddock, burned on right arm.

Carl Manigan, 9, of 1117 Rebecca street, North Braddock, burned on body when cannon exploded.

Adam Sabella, 10, of 1114 Rebecca street, North Braddock, burned by cannon.

Amadiers Delledone, 7, of 100 Fleet street, Rankin, burned on face by fire cracker.

John Smith, 7, of 1213 Bell avenue, Braddock, burned on left hand.

Anna Banis, 6, of 861 Willow street, Braddock, burned on left leg.

Edward Bans, 13, of 105 Ann street, Homestead, burned on body.

Vincent Petraitis, 13, of 237 Eighth avenue, Homestead, burned on left hand.

Eleanor Nororski, 31, of 100 McClure street, Munhall, burned by firecracker thrown on porch.

Joseph Forchak, 15, of 211 Sylvan avenue, McKeesport, burned on hands.

Edwin Widdows, 6, of 2510 McCall street, McKeesport, burned on left hand.

John Pendra, 11, of McKeesport, treated for burns on hands.

John Sabo, 13, of 534 Evans street, McKeesport, burned on right leg.

BULLETS HITS WOMAN

Mrs. Lucinda Westley, 56, Negro, of 13 Carver street, hit in back by stray bullet. Slightly hurt.

Mrs. Irene Moran, 35, of 4815 Friendship, burned by torpedo.

Marie Bradley, 11, of 542 North Fairmount avenue, burned by firecracker thrown in street.

Margaret Carney, 5, of 128 Moultrie street, burned when clothing ignited from fireworks.

Kensington, broken right angle.

Ralph Kelly, 26, of East New Kensington, broken right ankle. Struck by can under which he had placed giant cracker. In Citizens' General Hospital.

August Euble, 37, of 260 Omega street, burned on right hand when firecracker exploded.

Miss Mary Markal, 20, of 123 Welser alley, McKeesport, shot in mouth by blank cartridge. In McKeesport Hospital.

Paul Cassidy, 10, of 1022 Railroad street, Duquesne, burned on right hand by blank cartridge.

Paul Young, 9, of 2905 White street, McKeesport, right index finger blown off by firecracker.

Miss Eleanor Moroski, 21, of 1601 McClure street, Homestead, burned on face by powder flash from firecracker.

John Kaminski, 32, of 1702 Wharton street, burned on hand when struck by firecracker thrown from automobile.

Eleven Independence Day celebrants required attention at the Allegheny General Hospital. They were:

ELEVEN ARE BURNED

David Goebler, 15, of 1005 Grand avenue, was reported to have been riding in an automobile holding a firecracker. Another passenger in the machine was holding a lighted cigaret. When the cracker and the cigaret made contact, David suffered severe lacerations and burns of four fingers on his right hand.

Edward Rouse, 50, of 216 Sandusky street, lacerations and burns right hand.

Edward Rodey, 15, newsboy, 1005 Bedford street, powder burns from a torpedo.

John Swanberg, 19, of 502 East Lacock street, left arm injured by torpedo.

Anthony Renton, 22, of 1732 Penn avenue, blank cartridge wound left side.

Margaret Gilson, 32, of 106 Alcor street, powder burns thigh and abdomen.

Sylvia Bigley, 10, of 101 Morrison avenue, powder burns left side and face.

Lawrence Smith, 11, of 2117 Lowrie street, powder burns right hand.

Lena Bartlett, 9, of 1023 Morrison avenue, powder burns right eye and face.

Louis Lalone, 14, of 1236 Sheffield street, powder burns right hand.

William Albright, 44, of 416 Sherman avenue, powder burns face and eye.

EYES POWDER BURNED

At the Eye and Ear Hospital two patients were treated for powder burns affecting the eyes.

At the Pittsburgh Hospital 30 cases of minor injuries caused by fireworks were treated in the emergency room.

Those treated at St. Francis Hospital are:

H. B. Schaub, of 130 Carver street, fingers burned by torpedo.

William Humne, of 6448 Aurelia street, injury to eye.

John Thea, of 3476 Fisk street, burns of right hip.

John L. Linder, laceration of index finger.

Kenneth Johnson, of 3036 Mulberry way, shot in left thigh.

John O'Brien, of 5601 Butler street, laceration of right hand.

Barbara Thompson, dislocated ankle.

Stanley Drobhalski, laceration of scalp.

O. T. T. Smith, laceration of eyebrow.

William Taylor, of 620 Mellon street, burn of three fingers.

Andrew Bruzza, of 5143 Carnegie avenue, laceration of right hand.

E. P. McMagin, laceration of knee.

AT PASSAVANT HOSPITAL

Among those treated at Passavant Hospital were:

Nathan Harrison, 23, of 3 Bede street, gunshot wound.

Erskine Lynn, 24, Negro, 2402 Wylie avenue, stab wound, chest.

Francis Woods, 25, of 2026 Bedford avenue, lacerated finger.

Edward Albert, 16, of 1808 Cliff street, burned finger.

Joseph Kurchek, 11, of 32 Pine street, burns, left hand.

Sylvia Boker, 5, of 900 Kensington street, eye injury.

Joseph Bey, 17, of 224 Lombard street, burns and cuts, right hand.

John Malavid, 20, Negro, 2110 Wylie avenue, stab wound.

Leo Maigon, 35, 45 Overhill street, lacerations right hand.

Fred Jackson, Negro, of 5229 Schenley avenue, lacerations, hand.

John Westbrook, 40, Negro, 112 West Twelfth street, Homestead, lacerations and burns.

Nathan Caplan, 13, of 22 Tannehill street, burns on hands.

Treated at South Side Hospital:

Emil S. Ober, 29, of 425 Chalfont street, burned about legs from torpedo.

John Kaminski, 27, of 1702 Wharton street, gunshot wound in hand.

Rose Assad, 3, of 29 South Twelfth street, burns on neck.

Albert Mushinski, 20, of 937 Veely street, leg burned by torpedo.

Patients treated in St. John's Hospital are:

Bill Meyers, 20, of 1514 Chestnut street, injury to hand.

Dorcas Lergolt, 225 Waldorf street, injury to eye.

Michael Topheich, 7, of 28 Carter avenue, injury to arm.

Daniel Noman, 22, of 1530 Forsyth street, injury to arm.

Mike Grezmak, 16, of Four Mile Run road, burned on right hand and taken to Pittsburgh Hospital.

While playing with firecrackers in the yard of his home this morning, Joseph Kulorowski, 8, of 1 Horner street, West End, was severely burned on the right eye and is in a serious conition in South Side Hospital.

Boggs & Buhl Store Employes to Picnic

Boggs & Buhl department store employes will hold their annual picnic at North Park tomorrow. A program of races, baseball, quoits, dancing and cards has been arranged.

OPEN ALL DAY SATURDAY!

GIMBELS Downstairs

Demonstrating Gimbel Group Supremacy in Fashions at Low Prices!

"THRE-AIT" DRESSES

The suntan vogue has placed sleeveless frocks first in fashion importance—a style note that is smartly interpreted in these popular low-priced dresses.

$8.88

Only the favored styles are found in these frocks...for matron and miss...in an endless variety of colors and fabrics. Soft, sheer flowered chiffon with uneven hemline—gay prints, sleeveless Ensembles and Silk Piques—sleeveless jackets, sunback frocks—just a few of the lovely new summer style details. All the summer pastels and high colors are featured, with many smart dots. In sizes for every figure—14 to 52!

GIMBELS DOWNSTAIRS—LOWER LEVEL.

"THRE-TWO" HATS

Hats that are smartly "different" at a price that appeals to thrifty shoppers. Select from an endless variety of flattering styles.

$2.22

Three important hat fashions for summer—light weight felts in combination colors or intricately stitched...sheer hair braids and straws combined with velvet...small-shaped silks with stitching and applique designs. Soft shades that flatter suntanned skins are featured—almond, rose-beige, petal pink, buttercup yellow, blue, orchid, capucines, green, white, navy and black.

GIMBELS DOWNSTAIRS—UPPER LEVEL

"THRE-ONE" HOSE

Hose for business, sports or street wear—hose in the mode and out of the ordinary hose always priced here at

$1

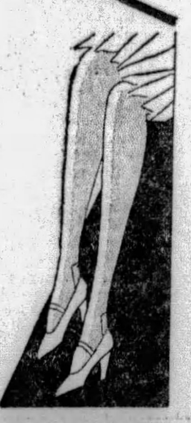

Tomorrow visit the new hosiery section in the Downstairs Store that is offering the smartest and the best wearing hosiery in town at the same amazingly low price...always $1.11. Every pair made to the rigid Gimbel specifications...of *Quality*... *Style*...and *Service!* Choice of chiffon and service weight... in the leading Summer shades; as Alesan, Beige, Sunburn, Kasha Beige, Nude, Rose Nude, Silverwing, Naive, Gunmetal and White. Never an old pair in stock.

GIMBELS DOWNSTAIRS—UPPER LEVEL

"THRE-THRE" SHOES

Clever novelty shoes at a price that is unusual. They, too, are purchased through the Gimbel Group—assuring you of the finest quality and style obtainable at this price.

$3.33

Featuring colored footwear for all of your summer outfits—a popular style note of importance. Red, blue, white, suntan, and beige . . . shiny patent leathers . . . black satins . . . novelty combinations. For summer coolness there are cut-out sandals with T straps—also a wide variety of snappy ties, pumps, D'Orsay pumps and straps. With the new 3-inch high, low or Cuban heels. Sizes 3 to 8 in every style. Never an old shoe in stock.

GIMBELS DOWNSTAIRS—UPPER LEVEL
*REGISTERED TRADEMARK.

OPEN ALL DAY SATURDAY!

Imported Assorted ★Licorice
—Hillaby's, the celebrated English maker of fine confections, is especially famed for this assorted licorice—very special
39c lb.

★Star Items Sold Only in Our Downtown Stores

Donahoe's

Two Convenient Downtown Stores and CAFETERIAS

FIFTH AVENUE:—Between Wood and Market, 421 Smithfield, between 4th Ave. and Diamond Sts.

Formosan Sunrise TEA
—delicious iced or hot—brings to you the exotic fragrance of the Orient, ¼-lb. pkg., 23c. ½-lb package, 43c.
Lb. Pkg. 79c

For Sunday's Dinner Choose A Nice, Juicy,
CHUCK ROAST

—a welcome change after holiday sandwich rations. DONAHOE Chuck Roasts are choice cuts from the finest prime native steer beef—priced low for Friday and Saturday, at ..... 30c lb.

Boneless Rolled Rump or Shoulder Roast, lb. 45c

BEST Butter In Pittsburgh!

★Finest Chicken Salad 79c lb.
—a life-saver for the busy hostess—regularly 90c—Friday and Saturday
★Rolled Anchovies, 4 small cans, for 49c
★Transatlantic Baby Mackerel, 3 cans 55c
★Milwaukee Frankfurters, extra fine—lb 39c
★Imported Russian Caviar, 35c jar, 3 for $1
★Belgian Peas, Petite Pois, very tiny, 4 cans $1
★Milwaukee Jellied Corned Beef, lb 55c

★Fresh Pecan Halves 79c lb.
—for salads, cakes, etc. Small size but fresh and sweet—$1.10 regularly.
★E. J. Kemp's Salted Nuts, pound can $1.49
★HEINZ Sweet Midget Pickles, 45c value, pt 39c
★Jumbo Salted Whole Peanuts, 29c value, lb 25c

Imperial Valley Cantaloupes
—Jumbo 45 size, with "hearts of gold"—thick-meated, flavorful.
2 for 27c

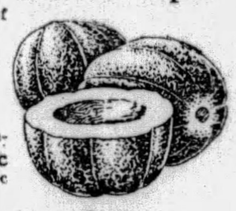

California Apricots
—priced low enough for preserving. 4-qt. carrier 59c
Large, Juicy Lemons, dozen 29c

Iceberg Lettuce
—crisp, crinkly, tender leaves.
3 heads for 25c
Red, Ripe Tomatoes, carrier ... 23c

★ Fresh Black Bass
—white-meated beauties, fish of exceptional flavor — they'll appeal even to those who do not ordinarily eat fish—priced low Friday and Saturday ..... 19c lb.

Finest Domestic SWISS CHEESE
—extra fancy quality, the choice of the finest Swiss cheese made in the U. S. Regularly 53c—special
49c lb.

DONAHOE'S Assorted ★Cold Cuts
—Sliced Tongue, Baked Ham, Braunschweiger, Bologna and Summer Sausage packed in 1-lb. box with pickles and olives—sold at $1.00 regularly, special
79c lb. box

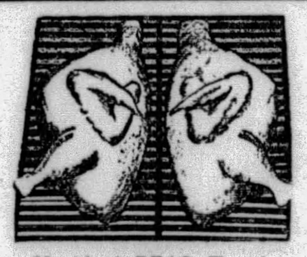

Here's A REAL Treat!
★ Baby Broilers
—raised on milk, that's why their meat is so creamy-white and tender. Twenty minutes on the broiler and they're ready! Butter liberally, when you put them under the fire. Regularly $1.35, special at ..... 1.15 Pair

★Whole Cooked Beef Tongues
—weigh about 3 lbs. each when cooked—regular $2.70 value—
Just in time for your week-end outing—a nice, large beef tongue—COOKED, ready to slice into sandwiches or appetizing cold cuts. Tender, flavorful—save 91c on one, at ..... 1.79 each

Packages Bought AT DONAHOE'S Now Delivered to Your Car On Our PARKING LOT
No charge for this service. It's just another convenience that will make your shopping trip to DONAHOE'S a bit more enjoyable. You'll appreciate it.
Leave Purchases at Package Room—We Do the Rest!

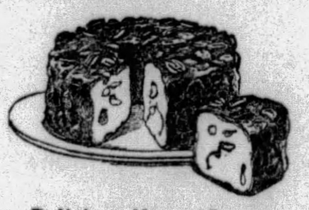

Delicious Honey-Sweet
★ Pecan Rolls
—served to thousands at their Sunday morning breakfast. You'll like them—rich with honey and pecan halves—specially priced, each 33c

OPEN ALL DAY SATURDAY

Free Parking for Gimbel Customers

Park your car on the Gimbel lot adjoining the Wm. Penn Garage, just off Bigelow Boulevard at Gazette Square. Get free parking ticket at Information Desk, Street Floor. Two hours free parking, then regular rates.

Gimbels

SIXTH AVENUE AT SMITHFIELD STREET, PITTSBURGH PHONE ATLANTIC 4400

Sole Owners and Operators Broadcasting Station WCAE

Mail and Telephone Orders Filled, Phone 44,000 From Nearby Points, No Toll Charge

A Summer Store Hours Plan Which Will Accomplish Two Important Things

A—Better Service for You Who Shop at Gimbels.

B—More Leisure for Us Who Serve You at Gimbels.

THIS Summer Gimbels will be open every day in the week from 9:00 A. M. to 5:00 P. M., beginning today, July 5, and continuing until Sept. 1.

This Summer every one who works in Gimbels will be given a full day's vacation each week, with pay, during July and August, in addition to regular vacations.

Six Full Days of Store Service to Customers Each Week Five-Day Week for All Who Work at Gimbels

Thus, do we accomplish better service for you who trade here.

Better because we will serve you on Saturday the same hours as any other day.

Better because we can retail more economically by having our institution open six full days each week instead of five and one-half days.

Better because each person in our organization will have one full day with pay each week, during July and August, for recreation and leisure instead of one-half day as previously.

Our motives in evolving this new plan are two-fold.

To combine more efficient distribution for all who trade at Gimbels with better working conditions for all who are employed at Gimbels.

White Basket Weave Coats for Informal Hours

$15

From morning till midnight the white coat is the right coat for informal wear. One of these—trim and tailored—will prove itself the most important item in your Summer wardrobe. Unlined for coolness. Sizes for misses and women.

Transparent Velvet Scarf Coats

$16.50 For Misses Sizes 14 to 20

$19.50 For Women Sizes 34 to 40

Scarfs, with or without the shoulder bow. Also cape, blouse and straight style effects. Luxurious blues, browns, fuchsia tones, green, black, pastels—enhanced by the deep pile.

Gimbels—COAT SHOPS—Third Floor

Knitted Sports Ensembles for Town or Country

$12.45

White *Orchid*
Maize *Green* *Tan*

Most versatile of Summer costumes is this three-piece knitted ensemble. Smartly worn in town, on the train or in the country. Will not stretch or wrinkle. Sizes 14 to 40. Also, at $12.45, ensembles with long coats of flannel and frocks of flat crepe. White and pastel colors.

Or . . . Assemble Your Own Sports Ensemble

Lisle Sweaters—Imported sweaters of sheer lisle weave, cool as chiffon. Pastel colors $2.95

Linen Blouses—Handkerchief linen, sleeveless . . . with neckline after the Antibes shirt. Pastel colors $2.95

White Silk Skirts—flat crepe, box pleated front, cluster pleated back. On bodice $4.95

Gimbels—Third Floor

Clearance Entire Stock Society Brand Suits

Regularly $50 to $70

$29.50 $39.50 $45.50

Here is a sale for the man who appreciates smartness of cut in clothes of supreme quality. Choose from a wide selection of fabrics and colors. Select from a large assortment of styles. All sizes from 33 to 46 at each price. Men's and young men's regulars, longs, shorts, stouts, long stouts and short stouts.

STYLES

Poole, Cornell, Wellington, Uptown, Regent, Boulevard, Dunlin and the Lido. Single or double-breasted. Two or three-button models. Plain or Tattersall vests. Plain or pleated trousers.

FABRICS

Cassimeres
Unfinished Worsteds
Finished Worsteds
Homespuns
Flannels
Twists
Tweeds

COLORS

Browns, Tans, Blues, Grays, Silver Grays, Silver Blues, Heathers, Herringbones, Oxfords, Pencil Stripes, and the famous Mediterranean Shades, exclusive novelty colorings, a distinctive feature.

Gimbels—MEN'S CLOTHING DEPT.—Fifth Floor

Printed Chiffon and Crepe Dresses for Miss Junior

$12.95

Purchased at a saving to us and passed on at the same rate of saving. Think what this will mean to the younger crowd—cheerful days in colorful printed crepes—happy evenings in adorable printed chiffons. A wide selection of styles. Sizes 13, 15 and 17.

Juniors' Printed Linen Ensembles

$8.95

White linen frocks with printed linen coats in adorable styles. Some long coats, others jacket style. Sizes 13, 15 and 17.

Gimbels—Third Floor

Women's Chiffon Dresses —the Best We've Seen at

$15.75

Pleats, flares, bows and capes make them graceful . . . soft combinations of colors make them flattering . . . and they could be no cooler. You'll find it difficult to distinguish them from much higher priced chiffon frocks. Sizes 36 to 44.

Also at $15.75

Washable Flat Crepe Dresses
Printed Silk Crepes
Polka Dotted Flat Crepes
Navy Blue Georgette Crepes

A wonderful assortment for you who are getting ready for vacation and Summer's best play times.

Gimbels—Third Floor

Important Savings Offered in Men's Fine Shirts

$1.59

Three for $4.50

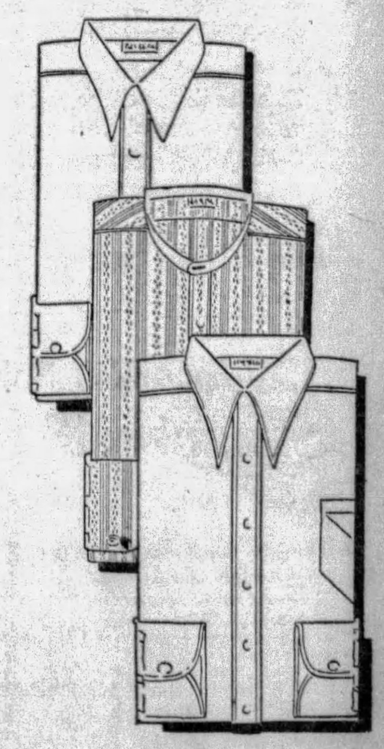

You have only to see these shirts to realize what rare values they are at $1.59. Shirts that combine comfort, correct style, faultless fit and long service. Every one brand new. Included are the famous "Barrymore" low-band-collar shirts — 1,800 of them in white and plain colors. Broadcloths, fancy woven madrases, colored and white oxford cloth and plain color chambray in regular collar-attached style. Madras and white broadcloth in neckband style. Every plain colored shirt is VAT DYED and color fast. Sizes 14 to 17.

Gimbels—MEN'S FURNISHINGS DEPT.—Street Floor

Boys' Sturdy Linen Knickers

$1.95

Unusual qualities. Full cut, roomy and very carefully tailored. In large or small plaids. Knickers that boys can proudly wear to the smartest summer vacation places. Sizes 6 to 20 years.

Girls' Basket Weave Wash Ensembles

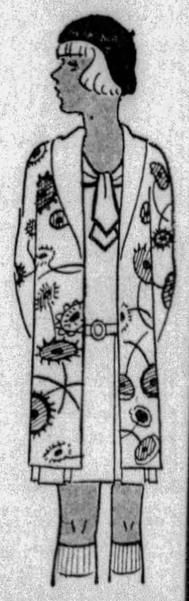

$2.25

Ensembles whose attractive fashioning and quality fabrics would ordinarily cause them to be marked much more. Sleeveless frocks of plain pique or basket weave . . . coats of printed basket weave. Sizes 7 to 14 years.

Boys' All-Wool Sweaters, $1.95

Good looking, all-wool; perfect in fit. Slip-on styles in the neat, small patterns boys want. Sizes 28 to 36.

Ankle Socks, 29c

4 Pairs $1.00

The socks boys and girls are wearing. Ribbed lisle or rayon, with fancy tops. Sizes 5½ to 10.

Boys', Girls' Swim Suits, $2.95

Speed models for boys, sizes 28 to 36. One and two-piece styles for girls. Sizes 8 to 12 years. All wool.

Gimbels—CHILDREN'S FLOOR—the Fourth

BREWERY TONIC SCRUTINIZED

A malt tonic with a 2 per cent alcoholic content, manufactured by brewing concerns in various parts of the country under a prescribed government formula, large shipments of which are being received daily in Pittsburgh, is being watched closely by federal prohibition enforcement officials to ascertain if the makers are going beyond the "2 per cent" limit.

Although labels on the bottles plainly set forth it is a medicinal preparation and not sold as a beverage, some pre-war beer drinkers have declared it platable and a great improvement over the one-half of 1 per cent brew. Government officials are making surveys to learn if it is being generally used for the intended purposes, or being consumed as a beverage.

It is on the market under experimental permits issued by the government and sold by wholesale and retail druggists. Government chemists at local prohibition headquarters have analyzed many bottles of tonic by different manufacturers to determine if it contains the prescribed "12 per cent of solids" and within the permitted alcoholic content. So far no deception has been found, it was said.

The tonic preparation is not entirely new, having been previously made under a formula calling for a greater percentage of solids and alcohol, but manufacturers found little demand because of it being too heavy a product. The change in the formula was said to have resulted in a ready market. Two brewing companies in Pittsburgh are making the tonic and other applicantions for permits are pending.

DRUGGISTS' BOOTLEG?

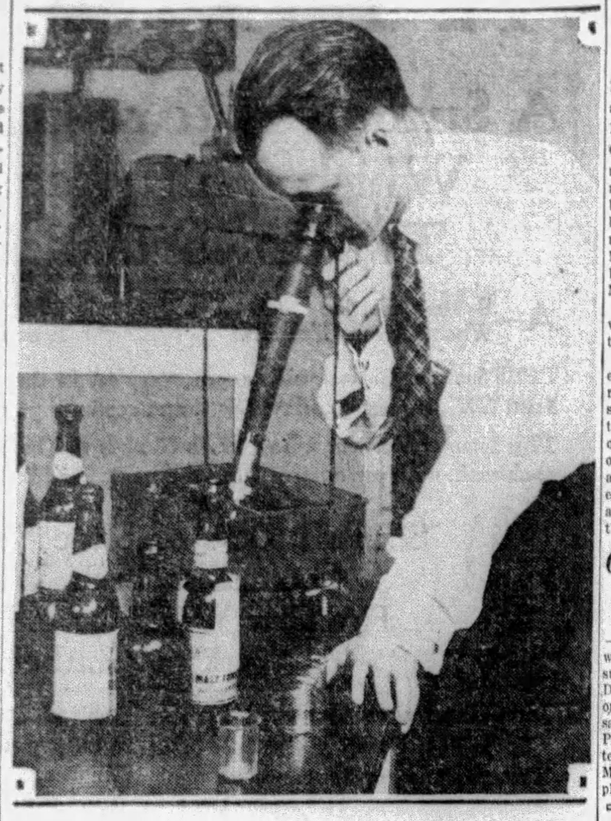

Photo by Pittsburgh Sun-Telegraph

HARLAN C. CLAPP TESTING MALT TONIC

Government Chemist Clapp at prohibition headquarters testing malt tonics gathered from scores of wholesale and retail drug concerns in Greater Pittsburgh to determine if they conform to Federal regulations which require 12 per cent of solid matter and no more than two per cent alcohol. The tonics are sold as medicinal preparations.

Dry Agents Nab Weiner Salesman

DONORA, Pa., July 5.—A wiener stand at a dance at Eldora Park was receiving more attention from the guests than the dance itself. Dry officers investigated and found that "hot dogs" were incidental.

MORROWS GIVE BIG RECEPTION

MEXICO CITY, July 5.—(AP.)—Dwight W. Morrow, United States ambassador, has not only Mrs. Morrow and one of his daughters, Constance, with him, but other members of his family. Mrs. Morrow and Miss Constnace arrived here with General J. J. Morrow, brother of the ambassador and former governor of the Canal Zone; Mrs. J. J. Morrow, their daughter Dita, and the ambassador's sister, Mrs. Richard Scandrett.

Mrs. Morrow and Miss Constance will remain here for the summer, the others making a shorter visit.

The ambassador and his wife entertained with a Fourth of July reception at the embassy, with several hundred Americans in attendance. The reception was part of the American colony's Fourth of July celebration which included an all day picnic with athletic events at Chapultepec Golf Club and a dance at Cafe Chapultepec in the evening.

Gouraud, Rainbow Chief, Sails for U. S.

HAVRE, France, July 5.—(AP.)—Eleven years to the day from which Gen. Henri Gouraud assumed command of the Rainbow Division, on July 4, the famous one-armed French commander sailed aboard the French liner Paris for the United States to attend the celebration in Baltimore, Md., in honor of that glorious phalanx of the A. E. F.

Girl Digs Way Out of Jail With Knife

BERKELEY SPRINGS, W. Va., July 5.—Police today were still searching for Laura Moore, who dug her way out of the jail here Monday night after she had been arrested on a charge of possessing intoxicating liquor. The woman used an ordinary table knife and a piece of wood to open the hole in the jail wall. She then tied blankets together and lowered herself to the ground.

The woman was the only occupant of the jail at the time.

Six Pittsburgh Residents Sail

NEW YORK, July 5.—Several Pittsburghers sailed last evening for Europe in the steamship Carmania, bound for Plymouth and Cherbourg. They were: The Misses Elizabeth A., Catherine R. and Helen M. Bosworth, Jane Donaldson, Virginia Evans and Anna S. Richey. The group will enjoy several months touring European countries.

Alderman Performs His 150th Wedding

MONONGAHELA, Pa., July 5.—Alderman A. N. Jenkins, of the Third Ward, performed his one hundred and fifty-first marriage ceremony since assuming office about five years ago, when he united a Monongahela couple in wedlock. Jenkins is known as the "Marrying Squire" of the Monongahela Valley.

IMPERIAL BEER GARDEN HIT

While more than a score of customers were endeavoring to escape the heat of the day by sipping beverages in the Imperial Beer Gardens, at Imperial, yesterday, constables and prohibition agents visited the gardens and confiscated 225 quarts of beer, George Fiscus and his wife, alleged proprietors, were arrested.

Although the constables and agents spent much time in the vicinity of Imperial searching for places where alleged violations were suspected, only one raid was made. The raiders had search warrants for almost a score of places and had visited 15 establishments in the district before raiding the Imperial Gardens.

According to raiders, the Imperial Gardens has the reputation of dispensing the best beer in the county and it was doing a good business when the raid was staged. The customers were not arrested.

Belgians Observe Independence Day

BRUSSELS, July 5.—(AP.)—The American flag was displayed on the Brussels City Hall and in front of numerous other buildings in honor of Independence Day.

No reception was held at the embassy because Mrs. Hugh S. Gibson, wife of the ambassador, is in need of rest after a long indisposition. The American clubs in Brussels and Antwerp celebrated the holiday at a joint outing at the Hoogboom Golf Club grounds with sports and fireworks.

Drinks Shut Off For Yankees at Canadian Town

TORONTO, Ont., July 5.—(AP.)—The Ontario liquor control board has ordered that no more temporary permits be issued at the Cobourg liquor store during the time the boat which crosses Lake Ontario daily from the United States is docked in the town harbor.

United States citizens arriving on the boat, the board has been informed, have been flocking to the store during the one or two hours at their disposal and queues have formed regularly on the street outside the store.

Temperance people of the town complained.

$740 Stolen from Man on Street Car

A pickpocket robbed Joseph Besong, of Leetsdale, of a wallet containing $740 in a street car en route to the ball game at Forbes Field yesterday afternoon. Besong told police that he boarded the car at Diamond and Market streets and discovered his loss upon alighting at Atwood street. He furnished a description of a man who brushed past him in the car.

Six Auto Fatalities Reported by Coroner

GREENSBURG, Pa., July 5.—Six persons were killed in Westmoreland County in auto accidents during June, the report of the county coroner shows. Burns proved fatal to three, two were drowned and one met death by accidental hanging.

DANCE EXPERTS TO MEET HERE

Masters and creators of our modern steps in ballroom and stage dances will gather here this month for the opening of a four-week normal school that will close with the annual convention of the Dancing Masters of America.

Artists of international note will be among the more than 200 members in attendance at the normal school opening July 22 in Webster Hall. Morning and afternoon sessions will be held except on Saturdays. Among the notables on the faculty are Ivan Tarasoff, of New York City, former ballet master of the Russian Imperial Theater; Miss Florence Cowanova, ballet master of the Philadelphia Civic Opera, and Arthur Kretlow, of Chicago, stage director.

The school committee is headed by Fred W. Kehl, principal, of Coral Gables; Raymond Bott, of Youngstown, president of the association; Walter U. Soby, secretary-treasurer, Hartford, Conn.; Leo T. Kehl, assistant secretary, Madison, Wis., and Miss Vida Godwin, dean of women, Galveston.

The convention opens Sunday afternoon, August 18, at the William Penn Hotel, featuring a costume lecture by Ted Shawn. The president's ball will be held that evening with a ballroom contest demonstration as part of the program.

J. S. Bowman, of Wilkinsburg, is chairman of the local reception committee, which includes Miss Ruth A. N. Fairgrieve, Mrs. Theresa L. Jacques and Thomas McDougall.

Open Saturday, July 6th, to 5:30 P. M.

OPPENHEIM, COLLINS & Co

325-29 PENN AVENUE

The Season's Outstanding Value!

Dresses of Printed Chiffon

Over Slips of Crepe de Chine

16.75

Due to a Remarkable Purchase

Dresses that will go right to the heart of every woman who sees them. The exquisitely soft, filmy silk chiffon—the lovely, flattering floral and novelty patterns—the subtly fine dressmaking—all are of unexampled quality.

ALSO DINNER DRESSES WITH DETACHABLE SLEEVES

Important Selling—Tomorrow

Smartest Silk Dresses

and Summer Silk Ensembles

14.00

Values Rarely Offered at Such a Low Price

An interesting assemblage of prints, Chuddahs, polka dots, printed chiffons and washable crepes in jacket dresses, tennis, sun-back, afternoon and two-piece tuck-in styles. Offering frocks suitable for every occasion.

Women's and Misses' Sizes—14 to 46

Saturday—May-Stern's Offer You

The Chance of a Lifetime To Save Money

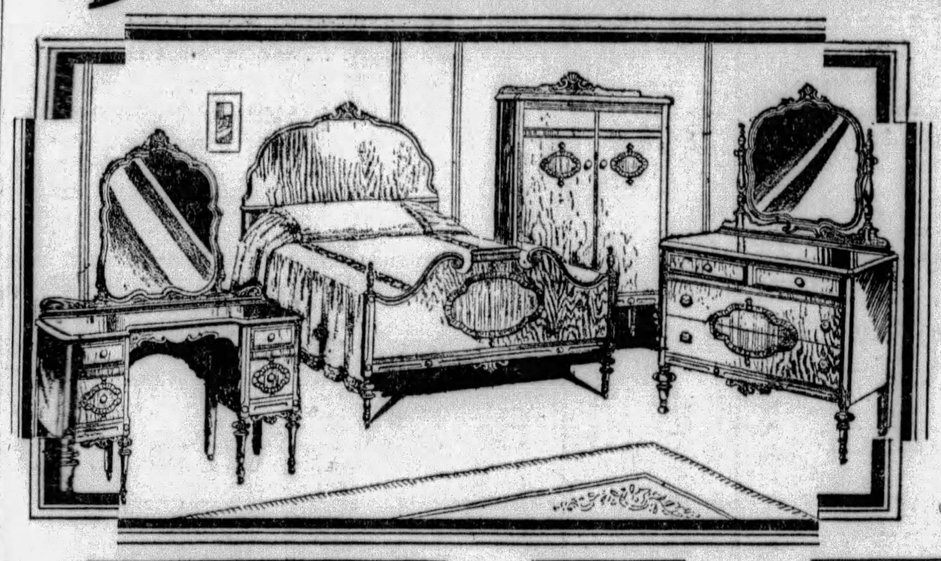

$185 Walnut 4-Piece Bedroom Suite

$125

Tomorrow—another marvelous feature for Saturday! A four-piece suite of delightful refinement and beauty, built of walnut veneers and other choice cabinet woods—admirably shaded! Large carved ovals, surround matched walnut overlays! Full size bed, chifforobe, dresser and a French vanity on sale Saturday.

ONLY $9 MONTHLY

3 HOUR SALE

9 to 12 Saturday Morning!

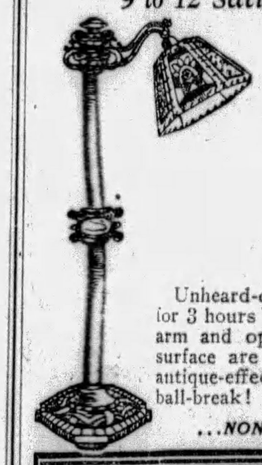

Bridge Lamp Super-Special!

$1.95

Unheard-of low price as a great feature for 3 hours tomorrow morning! Graceful arm and open-work base of hammered surface are finished in black and gold antique-effect! Green shaft with fancy ball-break! Leather effect, laced shade!

...NONE SOLD AFTER NOON...

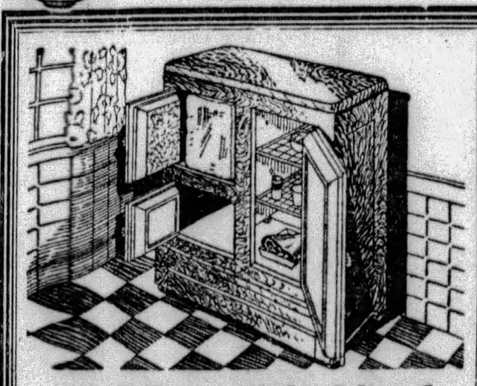

Hall Porcelain Lined Refrigerators

Solid, one-piece porcelain "Hall" refrigerators, featuring fourteen walls of insulation, including one of one inch CORKBOARD. Popular three door, side icer style; exceptional ice saver and food preserver. Now is a good time to buy a Hall, when prices are at their lowest. Former price was $75.

$39.00

$3 Monthly

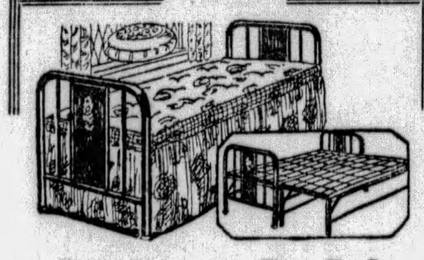

Fine Simmons Day Bed

Amazing saving at this price! Famous Simmons quality and beautiful design! The rich brown metal frame has decorated solid panels! Cretonne covered pad is deeply valanced!

One-Day Only!

$17.95

$2 Monthly

Extra Special!

$20 Value!

Complete Portable Phonograph Outfit

$10.45

Includes 6 Latest Record Hits on Three Records, Also 200 Needles

Make the day more enjoyable with music wherever you go. This all complete phonograph outfit makes it possible. A high grade phonograph in leatherette carrying case; it has a powerful motor and plays as full toned as any cabinet phonograph. They have heretofore sold at $20. 200 needles and six record hits are included. Ideal for camp, cottage, porch or outing.

On Easy Credit Terms

CLOSE-OUT of Summer Furniture

All remaining short lots of brand new Lloyd Suites now slashed in price for immediate and thorough clearance.

"Lloyd" Fibre Suites at Great Savings Now

Beautiful new creations, woven on the loom in clever color effects; now 25% off. Lloyd suites are made with a steel wire in every upright strand for longer service. Note these reductions:

All $40 Suites, now.....$30.00
All $55 Suites, now.....$42.25
All $75 Suites, now.....$56.25
All $98 Suites, now.....$73.50

On Easy Terms

Lloyd-Woven Carriages

25% OFF

Charming new carriages of famous Lloyd make in attractive designs, now offered at 25% under former prices.

All $20 Carriages.... $15
All $28 Carriages.... $21
All $40 Carriages.... $30
All $48 Carriages..... $36

America's Foremost Home Furnishers

May-Stern & Co.

914-20 Penn Ave.

...On Liquor Charge

WASHINGTON, Pa., July 5.—John Holmes, 28, Negro, is in the county jail charged with violation of the liquor laws. His arrest came as the result of a crash at an intersection in Meadowlands. Patrolmen said they found 45 gallons of liquor in the machine.

OH!—
can it be true!!!
* * *
YES, ALL Sonia Shoes Still Selling
—at—
$2.85

See SONIA SHOES and you'll gasp at the price! Never—NEVER—anything like it in Pittsburgh! Yes, compare at $5 to $7! Every smart style—every popular leather and combination.

SONIA SHOES
208 Stanwix St.
Opp. Jenkins Arcade
Four Doors from Penn
Open Saturday Nite

Winner Has Logical Use for Car Pass Prize

Albert Vasbinder is an operator. He has been awarded $5 in the Sun-Telegraph-Pittsburgh Railways Company street car pass campaign.

What will he use the money for? To buy more Sun-Telegraphs and weekly passes.

Vasbinder prides himself on being logical.

Photo by Pittsburgh Sun-Telegraph
ALBERT VASBINDER

Today, the following passes entitle their holders to passes good all next week:

20,001	43,765	65,131	86,340
26,915	48,456	67,719	00,017
28,914	58,054	78,312	17,500
39,777	65,915	87,009	26,997
49,324	71,297	10,101	34,714
62,392	81,346	26,563	48,123
		69,923	

Five dollars will be granted to owners of the following current passes:

70,007	17,760	60,660
11,262	50,000	

Holders of these passes are eligible to receive $2 awards:

74,414	26,619	66,309	16,918	59,015

Employes of the Sun-Telegraph and Pittsburgh Railways Company are not eligible in this campaign in which holders of current street car passes are given daily awards.

Regatta Contestant Dies as Boat Upsets

BOSTON, July 5.—(AP.)—One of the nine members of the Omicron Delta Canoe Club's war canoe crew drowned here yesterday in the Charles River during the New England Amateur Rowing Association's annual regatta. He was Francis Cassidy, of Newton, who, with his mates capsized in the choppy water while paddling to the starting point. He sank immediately, but his companions clung to their overturned craft and were picked up by press and police boats.

Pittsburgh Woman, Son, Hurt in Smash

FRANKLIN, Pa., July 5.—Mrs. Carl Meuller, of 828 Lillian street, Pittsburgh, and her 3-year-old son, Harry, were injured yesterday when an automobile in which they were riding crashed against a tree near here. The mother and son were riding with Otto Fleisch, of Rochester, N. Y. Fleisch and his wife escaped uninjured. The party continued to Rochester by train.

Farrell Will Vote On Third-Class City

FARRELL, Pa., July 5.—Farrell may become a third-class city. Council, at its regular meeting, decided to submit the question on changing the form of government to voters at the regular election to be held in November. Sharon having adopted that form of government in 1920.

Retired Knitting Manufacturer Dies

PHOENIXVILLE, Pa., July 5.—(AP.) — Thomas F. Byrne, retired knitting goods manufacturer, inventor and philanthropist, died at his home yesterday after a long illness. He was 75. Mr. Byrne was the inventor of a water-cooled motor for pipe organs and a number of machines used in knitting mills.

Kinloch Man Held As Wife Deserter

NEW KENSINGTON, Pa., July 5.—Charged with desertion and non-support, Hugh Degnan, of Kinlock, was committed to the county jail at Greensburg on charges preferred by his wife.

STATEMENT
at the
Close of Business June 29, 1929

RESOURCES

Cash and due from Banks	$ 4,411,559.27
Loans	19,319,513.19
Obligations of the United States	1,866,150.00
Investment Securities	6,333,861.39
Mortgages	575,514.62
Office Building, Lot and Vaults	1,831,155.74
Real Estate, Etc.	505,698.75
Total	$ 34,843,452.96

LIABILITIES

Deposits	$ 25,321,752.80
Treasurer's, Dividend & Certified Checks	235,972.67
Bills Payable and Rediscounts	2,102,000.00
Reserve for Interest, Taxes, Etc.	223,974.68
Capital	2,600,000.00
Surplus	3,000,000.00
Undivided Profits	1,359,752.81
Total	$ 34,843,452.96

TRUST FUNDS

Trust Funds Invested	$ 26,132,322.81
Trust Funds Uninvested	2,089,874.89
Trustee under Mortgages	112,320,622.45
Securities deposited under Collateral Trust Mortgages	4,394,748.50

Officers

James C. Chaplin.....*President*
A. D. Robb..*Vice President and Secretary*
George A. Young.....*Treasurer*
Arthur H. Wilharm.....*Asst. Treasurer*
Paul F. Tessmer.....*Asst. Treasurer*
Charles A. McClintock, *Asst. to President*
Harry C. Bell.....*Mgr. Bond Dept.*
Nathan G. Eyster.....*Asst. Secretary*
Chas. A. Seibert.....*Asst. Secretary*
Howard N. Shallenberger, *Asst. Secretary*
Miss W. Robinson...*Mgr. Credit Dept.*
John W. Chalfant, *Vice Pres. in Charge of Trusts*
Grant Curry.....*Trust Officer*
George H. Matz.....*Asst. Trust Officer*
Kenneth Buffington.....*Trust Officer*
W. C. Short.....*Real Estate Officer*
George R. Haas.....*Auditor*

Directors

J. Dawson Callery.....*President, Diamond National Bank Chairman of Board Philadelphia Co. and Associated Companies*
Jas. C. Chaplin.....*President*
Wm. M. Duff.....*President, Edward A. Woods Co.*
A. Rex Flinn.....*President, Duquesne Lumber Co.*
Wm. M. Furey.....*General Agent, Berkshire Life Insurance Co.*
J. H. Hillman, Jr.....*Hillman Coal and Coke Co. and Allied Interests*
Louis A. Meyran.....*Capitalist*
A. E. Niemann.....*Capitalist*
C. F. Niemann.....*President, Parkersburg Iron & Steel Co.*
J. B. Orr.....*President, Fownes & Orr, Inc.*
Geo. W. Ratcliffe.....*President, Manufacturers Light & Heat Co. Treasurer, Ohio Fuel Corp.*
Eugene S. Reilly.....*President, Eugene S. Reilly & Co.*
J. V. Ritts.....*President, Butler County National Bank President, Butler County Trust Company*
A. D. Robb.....*Vice-President and Secretary*
Don Rose.....*Attorney-at-Law*
J. T. M. Stoneroad.....*Capitalist*
Kirk W. Todd.....*President, K. W. Todd & Company*
C. C. Taylor.....*Vice President and Cashier, First National Bank*
John S. Weller.....*Attorney-at-Law*

Member of Federal Reserve System

THE COLONIAL TRUST COMPANY
414-416 Wood Street 317 Fourth Avenue
314-318 Diamond Street

STORE CLOSES
1 P.M.
SATURDAYS
During July and August

TOMORROW we begin the Saturday half holidays, a summer practice which we have observed, on behalf of our employees, for more than 40 years.

The custom is an American institution of almost universal acceptance among the better class stores and business houses in the larger cities throughout the country.

The public has shown its approval and encouragement of this policy by its willingness to shop Saturdays before 1 o'clock, during the summer months. Every service of the store, including the Tea Room, is available to shoppers Saturday right up until closing time.

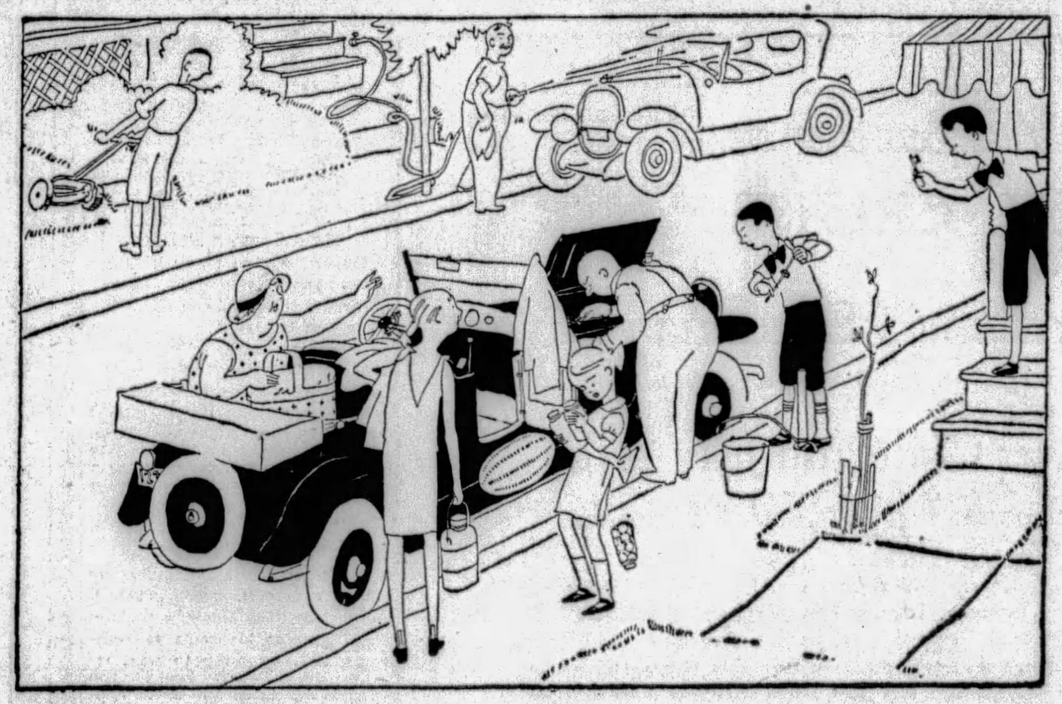

Beginning Monday, July 8

Summer Store Hours
Daily 9 A. M. to 5 P. M.; Saturdays, 1 P. M.

JOSEPH HORNE CO
A TRULY METROPOLITAN STORE

WOMAN SLAIN, MUTILATED

JACKSON, Mich., July 5.—(AP.)—While her infant son slept undisturbed in a nearby room, Mrs. Alberta Shorney, 23, was beaten fatally and mutilated yesterday by an unknown assailant who used a furnace shaker to crush her head.

Her husband, Howard Shorney, 25, told police he discovered her on the floor of a downstairs living room when he returned from a brief errand. He was held for investigation.

Mrs. Shorney died after being taken to a hospital without regaining consciousness. The room bore evidence of a struggle.

The ends of both the woman's fourth fingers had been amputated.

Blaze Delivered To Doors of Fire House

MONONGAHELA, Pa., July 5.—It is not often that fire departments have their fires delivered to the station, but when a trolley car of the Pittsburgh Railways caught fire in New Eagle, it was towed to the fire house in Main street, where the blaze was put out with chemicals.

Kelly Takes Charge Of Conneaut Hotels

CONNEAUT LAKE, Pa., July 5.—Announcement has been made here of the appointment of J. B. Kelly, of Pittsburgh, as general manager of the Hotels Conneaut, Virginia and Antler. Mr. Kelly formerly was with the Hotel Pittsburgher, the Fort Pitt, the William Penn and the Monongahela House at Pittsburgh.

SUGAR DUTIES HELD SERIOUS

GENEVA, July 5.—(AP.)—Difficulties encountered by the sugar industry will either settle themselves or be eliminated by the persons responsible for the direction of the business, the League of Nation's economic committee concluded at its final session.

It was pointed out in the committee that all experts agreed the sugar industry's difficulties had been increased by the measures adopted by numerous countries to stimulate production.

The committee decided to follow the development of the sugar question and draw the attention of governments to the desirability of reducing the excise duties on sugar.

Mellon Speaks

JAMES R. MELLON

Mr. Mellon, banker-brother of Secretary Mellon, as he spoke to Boy Scouts of East Boroughs Council at their encampment near New Florence, Pa., adjacent to Mr. Mellon's estate.

Obituary

John Donahue

John Donahue, 70, of 107 Sanford street, died in South Side Hospital Wednesday night after a short illness. Mr. Donahue was born in upper South Side and was a resident of Pittsburgh all his life. He was a member of the Amalgamated Association of Iron, Tin and Steel Workers, and was a trustee of the association for several years. He was also a member of the Fraternal Order of Eagles, Loyal Order of Moose and St. Francis De Sales Catholic Church. He leaves his widow, Mrs. Anne Coyne Donahue; four children, Mrs. Harry Kunz, of Chicago; John, Jr., of Detroit, Mich.; Harry and May; three brothers, James Donahue, of Detroit; Thomas and Parick; a sistr, Mrs. Rose Hullihan, and four grandchildren, all of Pittsburgh.

Mrs. Louise M. Breese

Funeral services for Mrs. Louise Mitchell Breese, 58, worthy matron of Mizpah Chapter No. 49, Order of Eastern Star, who died Wednesday, will be held Saturday from her home, 410 South Pacific avenue. Mrs. Breese was a life-long resident of Pittsburgh and a member of the Fourth Presbyterian Church, a director of the Syria Ladies' Social Club and a member of the Wimodausis Club. She leaves her husband, Edward Breese; two daughters, Mrs. Elsie Breese Mitchell and Mrs. Beatrice B. Diehl, and a son, Herbert E. Breese.

Mrs. Edward Breese

Funeral services for Mrs. Louise M. Breese, 58, wife of Edward Breese, will be held tomorrow afternoon at her late home, 410 South Pacific avenue. Burial will be in Mt. Royal Cemetery. Mrs. Breese, a life-long resident of Pittsburgh, died Wednesday in her home. She was a member of Chapter No. 49, Order of Eastern Star; a director of Syria Ladies' Social Club and a member of the Fourth Presbyterian Church. Beside her husband she leaves a son and two daughters.

David E. Hunt

David Emery Hunt, father of Mrs. Wilmer M. Jacoby, Schoolhouse lane, died suddenly Wednesday night at his home in Salisbury, Md., according to word received here today. Injured two months ago in an automobile accident, he had apparently recovered. He leaves, besides his daughter, his widow, Mrs. Ida Boyd Hunt, and a son, Clifford H. Hunt.

RESORTS

Atlantic City, N. J.

LOUELLA
European Plan } $2 Up Daily, $10 Up Weekly
Tenn. Ave. near beach. R. Rawley.

MILLER COTTAGE 9 to 17 N. Georgia Ave. Cap. 250. Noted for its table. $3 up dly. $18 up weekly. 20th season. EMERSON CROUTHAMEL, Mgr.

Havoc Widespread As Celebrators Use Dynamite

JERSEY CITY, N. J., July 5.—(AP.)—Two boys on celebration bent stuffed a stick of dynamite by the side of a building at 153 Liberty avenue yesterday and set off a firecracker under it. Seventeen windows were blown out, men on the ground floor and three women eating lunch upstairs were knocked down, and window panes were broken for two blocks around.

The boys escaped uninjured.

Two Boys, 16 and 19, Face Liquor Charges

JOHNSTOWN, Pa., July 5.—Bruno and LeRoy Facciana, brothers, aged 19 and 16, respectively, are at liberty on bond today, after being held for court on charges of possessing intoxicating liquor. The pair was arrested early Wednesday by state highway patrolmen, and 40 gallons of moonshine reported found in their machine.

The brothers are the youngest to be arrested in Cambria County for violating of the liquor laws.

CABINET MEETS UNEXPECTEDLY

PARIS, July 5.—(AP.)—The French cabinet was convoked unexpectedly in special session this morning to consider varied attacks of the opposition which have brought the government perilously close to a ministerial crisis.

The ministry decided to try to convince the finance commission of the chamber it should reconsider its decision to inject a safeguard clause into its ratification of the debt accord with America.

The cabinet discussed all phases of the situation presented by the finance commission's unexpected action yesterday in voting to include the safeguard reservations in ratification.

There was no objection to French sentiment being expressed simultaneously, but separately in a resolution.

Adirondacks Snow Blinds Drivers, Halts Autos

SPECULATOR, N. Y., July 5.—(AP.)—It snowed so hard for 10 minutes here yesterday that motorists, blinded, stopped their autos to avoid collisions. The Adirondacks experienced their coldest Independence Day in years, the thermometer registering 50 degrees generally.

Fewer Marriages In Mercer County

MERCER, Pa., July 5.—June, 1929, fell behind the same month last year in the number of marriage licenses issued in Mercer County. The number issued this year was 128, compared to 138 last year.

Sharon Installs 5 Fire Hydrants

SHARON, Pa., July 5.—Additional fire protection is to be provided. Five new hydrants are being installed. Council has also provided for the installing of six new street lights.

BISHOP CANNON 'VINDICATED'

LAKE JUNALUSKA, N. C., July 5.—(AP.)—The Board of Temperance and Social Service of the Methodist Episcopal Church, South, in annual session here, adopted a resolution expressing its "confidence in the leadership" of Bishop James Cannon, Jr., of Richmond, Va., its president. The action was taken, the resolution said, in view of "recent attacks on Bishop Cannon instigated by enemies of prohibition."

Before adopting the resolution, the board considered numerous documents and written statements presented by Bishop Cannon and relating to his alleged dealings in stocks.

The board declared it was convinced "the attacks on Bishop Cannon, in which the entire wet press is engaged with evident unanimity, have been instigated by enemies of prohibition with the sole purpose of discrediting a great and influential leader of the prohibition forces of the nation."

Quick energy POST TOASTIES for that hot weather feeling

It's the Wake-up Food

YOU need an energy food these summer mornings, but you want it light and easily digestible. Try a heaping bowlful of the Wake-up Food, Post Toasties.

Here's a delicious breakfast that's as light as toasted flakes can make it, and full of energy to fight off that lazy, hot weather feeling. Energy that is quickly released to the body, it's so easy to digest.

And how those crunchy flakes tempt the appetite! Delicate flakes from the tender hearts of selected white corn, toasted golden crisp and seasoned to flavory goodness! Every member of the family votes for this quick-energy breakfast the Wake-up Food, Post Toasties.

And don't forget—there's just one way to get the Wake-up Food. Ask your grocer for Post Toasties in the red and yellow, wax-wrapped package.

POSTUM COMPANY, INC., BATTLE CREEK, MICH.

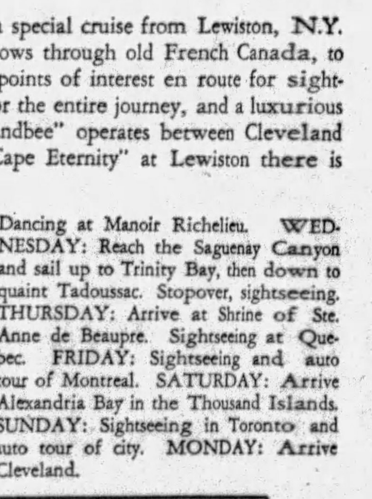

© 1929, P. Co., Inc.

Special All Expense ANNUAL CRUISE of the St. Lawrence & Saguenay Rivers

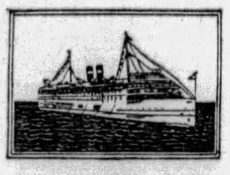

No change of steamer from Lewiston, N.Y. back to Lewiston.

Leaves Cleveland July 13th

All Expense $118.50 All Expense

THE S.S. "Cape Eternity" will make a special cruise from Lewiston, N.Y. down the St. Lawrence river that flows through old French Canada, to the far famed Saguenay, stopping at all points of interest en route for sightseeing. The steamer will be your hotel for the entire journey, and a luxurious floating hotel it is. The big ship "Seeandbee" operates between Cleveland and Buffalo, but after boarding the "Cape Eternity" at Lewiston there is no change of ship.

SATURDAY, JULY 13th: Leave Cleveland 9 p.m. from E. 9th Street Pier. SUNDAY: Arrive Buffalo and take Bus for Lewiston, via Niagara Falls and ample time to see this wonderful cataract. MONDAY: Down the St. Lawrence for Montreal threading the beautiful Thousand Islands. TUESDAY: Pass Montreal (stopover here on return), pass Three Rivers, sail under Quebec Bridge, (longest single span in world) to Quebec (stop here on return). Stopover until midnight at fashionable Murray Bay. Dancing at Manoir Richelieu. WEDNESDAY: Reach the Saguenay Canyon and sail up to Trinity Bay, then down to quaint Tadoussac. Stopover, sightseeing. THURSDAY: Arrive at Shrine of Ste. Anne de Beaupre. Sightseeing at Quebec. FRIDAY: Sightseeing and auto tour of Montreal. SATURDAY: Arrive Alexandria Bay in the Thousand Islands. SUNDAY: Sightseeing in Toronto and auto tour of city. MONDAY: Arrive Cleveland.

Leaving Cleveland July 13th

Visiting Buffalo, Niagara Falls, Lewiston, Montreal, Quebec, Murray Bay, Capes Eternity and Trinity, Tadoussac, Ste. Anne de Beaupre, Thousand Islands and Toronto.

For full information, reservations, etc. apply

R. N. GARRISON,
195 Union Trust Building
Atlantic 4579. Pittsburgh, Pa.

CANADA STEAMSHIP LINES

U.S. 48

The right sugar for every occasion

Franklin Cane Sugars

Always full weight

Franklin Sugar Refining Company

ROSENBAUM'S CERTIFIED BARGAIN BASEMENT

New Felt and Hair Hats $2 and $2.95

A most unusual assortment of new hats are now being unpacked for Saturday's selling . . . styles galore, one prettier than the other, in head sizes to fit every woman; also small and large hair hats with velvet and satin bands, dressy black lace hats and printed hats for matrons. Choose from the most desirable new shades.

—Rosenbaum's Basement—

EXTRA! Men's Summer UNDERWEAR 59c 2 FOR $1

Extraordinary values in high-grade Shirts and Shorts—mercerized shirts and fancy shorts.

ROSENBAUM'S, BASEMENT.

SACRIFICED!

150 Girls' ENSEMBLE DRESSES

Were $1.95 and $2.95

$1.79

Mothers, get here early Saturday morning for these wonderful Ensemble bargains . . . broken assortments of the season's best selling $1.95 and $2.95 Ensembles. A separate coat and dress . . . BOTH $1.79.

—Basement—

Fashion-rite $8.85 DRESSES

The Newest of New Styles.. Prints & Colors

$8.85

It's really a pleasure to choose the correct dress for every occasion from this wonderful assortment of new styles... "Fashion-rite" dresses are skillfully fashioned of high grade materials. Sizes 16 to 48.

Out They Go!
Women's $15 to $20 COATS
$8.90

—Rosenbaum's Basement—

1,000 New "Moon Print" Dresses

$2.98

Soft Lustrous Silky Rayons in Newest Prints and Colorings

There are so many charming styles that the "Miss of 16 to 20" will have no difficulty in selecting several dresses for summer wear. Also several styles for women 36 to 50.

—Basement—

New Arrivals in SUMMER SHOES

$2.95

At this extremely low price many women will buy at least two pairs of these fashionable shoes. Newest leathers in colors and black . . . all sizes, 3 to 8.

1,000 Prs. Children's Shoes

Good service-giving shoes, yet smart looking . . . all have solid leather soles; all sizes, 8½ to 2. Included are crepe sole oxfords. $1.95

—Basement—

Cloud Peaks Lured Fliers From Course

(Continued from Page One.)

we could, as we wished, finally reckon an exact position. Our latitude was 35 degrees and 56 minutes north.

It would have been possible for us to rise again only under the greatest difficulties, because the sea currents were strong and dangerous, and again, we set out for the Azores. We had trouble clearing the waves, and the wind blew up again from the northeast, greatly hindering and buffeting our plane.

Our gasoline consumption kept up apace as we headed directly into the rising gale. The result was not hard to foresee—the last drop of gasoline was consumed when we were still 50 nautical miles from Horta. This was the greatest disaster we have ever suffered, for at that very instant, we realized that we could not continue our flight to New York—our greatest goal was beyond our reach!

We landed on the Atlantic for the second time. We set up our radio SOS signaling system, which was run by a generator and a gasoline motor. We still had 10 litres of gasoline, which was thought enough to power our wireless—our last hope for being saved from death in the Atlantic.

We raised our antenna to a height of 30 feet, the poles fastened to the nose and tail of the plane, and began sending out our S O S with our position.

Then came our next disappointment—we could not develop sufficient power to get signals even to our own aerial—and we had to tear out our set and install it all over again.

The receiving set, which during the flight functioned perfectly, now stopped altogether, and we were completely isolated from the world in a spot in the Atlantic rarely frequented by steamers, and being pushed toward the south by the relentless northeast winds. Thus we were taken further and further away from Horta—which was so close by when we alighted.

Heavy Undertow.

The wind did more—it whipped up the sea, and the waves grow higher and the undertow there made us tremendously uneasy. We still had the food left over from the previous night, consisting of a potato omelet, two small chickens and some fishcakes. Besides these, we had provisions for eight days—but—very little water.

We left Los Alcazares airfield with only a small vessel (botijo—an earthenware jar) of water—holding three litres. Then, to our sorrow, we discovered only one litre was left—all the water we had in a sea of troubles.

This was serious, for one can easily withstand hunger, but thirst—that is impossible. We decided to take the last measure—setting out some sort of container, in case of rain, so that we would have at least a few more drops to aid us in our struggle. That would not have been so difficult, since it rains frequently here at this time of the year, and rain was threatening at this very moment.

Catch Rainwater.

The best vessel we had to collect the rainwater was our collapsible canvas lifeboat, which we inflated by means of an air pump we carried with us.

The boat also had a sail, and, unconsciously we saw there our only hope should the plane go down—something we deemed inevitable.

After a heavy shower, we collected a meagre quarter of a litre. This failure was discouraging—but there still was one last resort—to filter the water, which we thought was pretty bad. We didn't want to drink this until we had consumed all that was left of our supply.

Thought of Families.

At this point we decided to establish a system of watches, with each man taking his trick by standing on the canvas on the upper part of the plane, and utilizing the powerful field glasses and having at his disposal the whole magazine of signals we carried, such as rockets, magnesium lights and an electric beacon, not to mention smoke canisters and our flares.

Had it not been for the restlessness we believed our families to be suffering, our condition could not then be imagined as anything but interesting. Heroes of some legendary tale, on the ocean expanse, living by their own resources, and waiting for the ship that never comes.

We were seeing then how slowly, but nevertheless surely, our food diminished, and how the elements were battling the fragile shell upon which we were now standing—I remember it so vividly now—trying to batter our frail craft and wear down its resistance.

However, our hope in ourselves, as we stand here, does not subside for a single instant, not even when the tragic moment of the twenty-seventh arrives, in which we find ourselves with the water reaching the middle of our bodies and the ship constantly battered and buffeted about from side to side by the unleashed fury of the sea.

We drop anchor to avoid drifting too much toward the south and to enable us to point the bow of what is now our ship toward the high waves, making easier our constant task of butting the waves.

Arrange Beds.

We at last arranged three sleeping cabins—two aft and one forward. In one of the aft cabins there is spread of piece of tarpaulin with its four corners tied, making a marvelous hammock; the other aft cabin is almost on the bottom of the hull, and has as a mattress the motor covers. From one of these covers we take a piece to add a bit to the anchor line, expecting to need it if the sea continues running high. The third bed is set up in our "radio room" just under the wireless set, and is supplied with the propellor covers to serve as mattresses. Two other propeller covers we fill with oil and hang on the bow in order to diminish the intensity of the breaking waves and their demolishing action.

As everyone knows, a very small quantity of oil, spread over the surface of the sea, calms the restlessness of raging water; and the oil that seeped through the cloth covers was sufficient to fulfill this purpose.

(Major Ramon Franco's thrilling narrative will be continued tomorrow.)

(Copywright, 1929, by the New York American and King Features Syndicate, Inc. World rights reserved. Reproduction in whole or in part forbidden.)

ROSENBAUM'S
Sixth-Liberty-Penn Atlantic 4500

Your Eyes

Come in at any sign of trouble—let our optometrists examine your eyes. If you need glasses we will fit you at a very moderate cost.

Ground-in, two-sight lenses, $8.50

Complete glasses as low as $3.00

F. J. Finley, Optometrist

—LIBERTY AVE. BALCONY.

(Advertisement)

PITTSBURGH MAN HIGHLY PRAISES MODERN KONJOLA

New Medicine Scores Another Fine Victory; Stomach Trouble Yields to Its Powers.

Is it not reasonable to believe that what Konjola has done for thousands upon thousands of others it can also do for you? Is not the most talked-of medicine in America, the medicine with more than a million friends, worthy of a trial? That is all Konjola asks, a chance to prove that it is a medicine of merit, a medicine worthy of all the wonderful praise that it is getting. Claims and promises are not made for it. Its remarkable record of accomplishments speaks for itself. All who suffer from ailments of the stomach, kidneys, liver or bowels, or from rheumatism, neuritis or nervousness, should call on the Konjola Man, who is personally explaining all about Konjola at the Dow Drug Store (formerly McCulloch's), Penn Avenue and Sixth Street, this city. Get facts, proof of what Konjola has already done. See for yourself what a wonderful record it has made. Consider for a minute the wonderful results that Mr. R. Colletta, 3319 Monroe Street, this city, got from it. Mr. Colletta recently called on the Konjola Man and made the following statement:

MR. R. COLLETTA
(Photo by Palace Studio)

"Konjola proved to me that it is a real medicine, and that it is worthy of all the wonderful praise it is getting. For years I was a victim of a stubborn case of stomach trouble. Intense suffering followed every meal. Food refused to digest, but soured in my stomach, and gas formed. I bloated terribly, and there was always a bad taste in my mouth, and my tongue was coated. The gas never even gave me any peace at night, and I was not able to sleep well. I was subject to dizzy spells, and spots appeared before my eyes. I tried medicine after medicine in my search for relief, but always met with disappointment. I had about given up hope of ever finding relief.

"Then a friend told me of Konjola, and urged me to try it. I figured I really owed this much to myself, so I did. Well, the surprise I got! Here at last I found a real medicine, a medicine that gives results. In a remarkably short time every trace of stomach trouble had disappeared. I have an excellent appetite, my food digests as it should, and I am never bothered in the least by gas. I am not bothered by bloating, the bad taste is gone, and my tongue is no longer coated. Dizzy spells are things of the past, and the spots never appear before my eyes. I rest well at night, and get up in the morning ready for whatever the day has in store for me. Konjola amazed me at the speed and thoroughness with which it worked. I can readily understand now why it is the medicine with more than a million friends!"

Konjola works quickly, quietly, thoroughly. It only asks the chance to prove that it is a medicine of merit.

The Konjola Man is at the Dow Drug Store (formerly McCulloch's), Penn Avenue and Sixth Street, Pittsburgh, where he is meeting the public daily, introducing and explaining the merits of this modern medicine.

Ask your Barber for a Whyte-Fox Massage.

Feel Years Younger

Whyte-Fox (1 and 2) is the delight of those with skin ailments. Corrects Pimples, Itch, Poison Ivy, Sun Burns, and No. 2 knocks Piles in about three weeks. For Free booklet, write

Lucky Tiger Rem. Co., Kansas City, Mo.

WHYTE-FOX
FOR THE SKIN!

NICOLETTE TEETH

LAST DAY

$11.00

Full Upper or Lower Set

Our own methods of painless tooth extraction.

OPEN MON., WED., SAT. EVENINGS UNTIL 9.

DR. B. A. HYMAN
DENTISTS
540-542 Smithfield St.
Atlantic 5890

Outings Next Sunday

$3.50 CLEVELAND
ROUND TRIP
Lv. Pittsburgh 7.10 am

$1.75 WHEELING
ROUND TRIP
Morning trains from Pittsburgh

$2.25 Johnstown
ROUND TRIP

$3.00 CRESSON or ALTOONA
ROUND TRIP
Lv. Pittsburgh 8.00 am
Lv. East Liberty 8.12 am

$1.35 Connellsville
ROUND TRIP

$1.65 Uniontown
ROUND TRIP
Lv. Pittsburgh 8.40 am
Lv. East Liberty 8.51 am

$3.00 ORRVILLE or WOOSTER
ROUND TRIP

$2.75 CANTON or MASSILLON
ROUND TRIP
Lv. Pittsburgh 8.05 am

$2.75 Linesville
ROUND TRIP

$3.00 ERIE
ROUND TRIP
Lv. Pittsburgh 6.30 am

PENNSYLVANIA RAILROAD

(Advertisement)

Greater Beauty For Lovely Women

Beauty's first requisite—skin perfection. Thus, the fairest and wisest use MELLO-GLO Face Powder that spreads more smoothly and produces a youthful bloom. Its new French process makes MELLO-GLO stay on longer and bans the shiny nose. Pure! Prevents pastiness, flakiness, irritation and large pores. Use MELLO-GLO.

FOR VACATION

Correspondence Paper, Eversharp Pencils, Leather Goods, Fountain Pens, Road Maps.

LOOSE LEAF MEMO BOOKS

Geo. H. Alexander & Co.
Stationers—Printers—Engravers
242 Diamond St.
One Door Below Wood Street

WHEEL CHAIRS

Can Be Bought or Rented

Get the Invalids Out Into the Air and Sunlight

Feick Brothers Co.
Pittsburgh's Leading Surgical Supply House
811 Liberty Avenue, Pittsburgh

Birthday Cards

McCLOY'S
642-644 Liberty Avenue

$3.75 Round Trip Sunday Excursion July 7

Columbus

Tickets good in coaches only on trains shown
Eastern Standard Time
Lv. Pittsburgh 3.35 am or 9.20 am
Returning
Lv. Columbus 4.35 pm or 8:50 pm

SPECIAL EXHIBITION OF COAST TO COAST PASSENGER AEROPLANES

Trains will stop at Port Columbus in both directions

PENNSYLVANIA RAILROAD

Store Open Saturday Until 5 P. M.

ROSENBAUM'S

Sixth Liberty and Penn "The Store Ahead" Atlantic 4500

July Clearance MEN'S SUITS

2,000 Suits—Fashion Park and Other Fine Makes Included

SATURDAY UNTIL 5 P. M.

1 and 2-Trouser SUITS
for Men and Young Men
$40 to $50 Suits Reduced to

$33

Two or three-button single-breasted models. Notch and peak lapels. Suits for wear this season and the next.

FASHION PARK SUITS
for Men and Young Men
$55 to $70 Suits Reduced to

$44

Famous suits from our own regular higher priced lines, re-grouped to clear rapidly. New fabrics, patterns, colors.

$28.50 to $35 2-Trouser Suits
A limited number of these suits, drastically reduced. Light, medium and dark shades. All sizes, but not in every fabric. **$20**

—ROSENBAUM'S, MEN'S SHOP, SECOND FLOOR

Your Choice of Entire Stock of

Women's and Misses' Regular $59.50 to $110

COATS

A Clearance Sale of Our Finest Fashions—Wonderful Values!

$25.00

Daytime coats, utility coats, ensemble coats . . . every one an important fashion. Beautiful silk and cloth fabrics. Unfurred or handsomely fur collared. Many are suitable for year-'round wear. A rare opportunity for great savings, just when vacation wardrobes are being planned!

—ROSENBAUM'S, SIXTH FLOOR

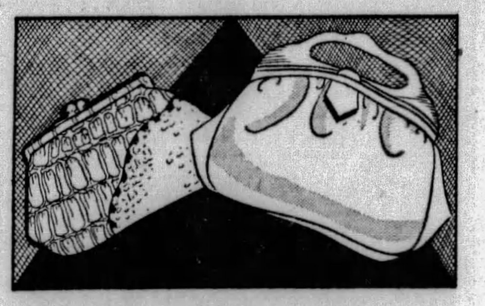

Special Purchase HAND BAGS

$1.95 $2.95

All Leather Bags Fashioned in Unusual Manner

new leather bags . . . shell or plain tops . . . fashion's newest tricks and treatments! Triple frames, unique fastenings, odd designs . . . patent, mottled, and plain leathers are only a few of the surprises in this low price group. See them tomorrow!

—ROSENBAUM'S, STREET FLOOR.

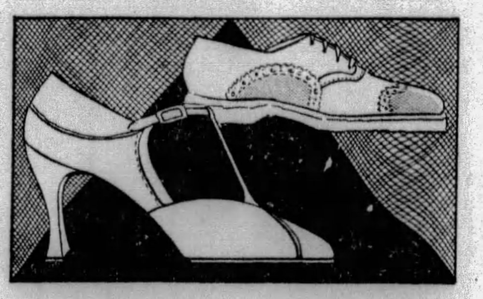

New....Chic....Exclusive

Lynbrook Shoes

$8.50

Unsurpassed in style and value! Hundreds of women and misses insist upon "Lynbrook's" for every occasion! Smart new strap effects . . . dainty ties . . . slim operas . . . in white, black and summer colors.

"Buster Brown" Shoes

Youngsters like them for dress or play! Made to wear well and give correct support to growing feet.

Sizes 8½ to 11½, $3.50 to $4.50
Sizes 11½ to 2, $4.00 to $5.00

ROSENBAUM'S, THIRD FLOOR

Dram Perfumes

Caron's Christmas Night $1.75
Coty's L'Origan .. 40c
Guerlain's Mitsouka priced 70c
Houbigant's Quelques Fleurs 40c
Caron's Sweet Pea, priced $1.75
Corday's Toujours Moi priced 65c
Lentheric's Le Pirate now 70c
Roger & Gallett, Fleur d'Amour 29c
Raymond's Lily and Lilac 95c

—STREET FLOOR.

New Mesh Bags

$2.95

Whiting & Davis mesh bags enameled in colorful patterns . . . armor mesh and a new bead-like model. Stunning frames and chain handles.

—STREET FLOOR.

Silk Lace Jackets

$4.95

In excellent taste with afternoon or evening frocks . . . long sleeves and bottom edge finished in scallops . . . black, tan, beige.

—STREET FLOOR.

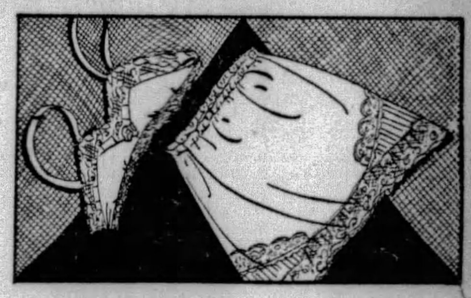

Crepe de Chine Lingerie

$2.98

Plain, with a little embroidery and hemstitched or daintily lace trimmed . . . soft crepe de chine in pastel shades . . . step-ins, gowns, slips, dance sets! Half-way step-in slips and wrap-around slips . . . a beautiful, summery group of undies all at one low price!

—ROSENBAUM'S, THIRD FLOOR

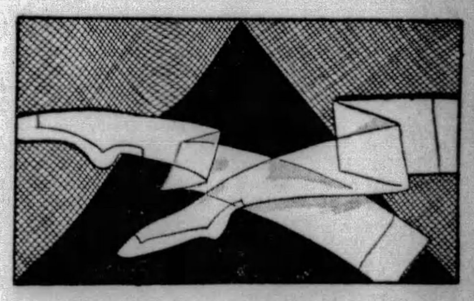

Special Offering!

Fine Chiffon Hose

Regularly $1.95 to $2.50

$1.39 Pair

Double Pointed and Square Heels

A remarkable purchase of these fine hose enables us to offer them at this special low price. Every pair is full fashioned; picot and plain top. Buy enough to last your vacation through . . . and after.

Light Gunmetal	Teatime	Evenglow
Moderne	Suntan	Allure
Skin	Grain	Silverwing
Manon	Beachtan	

SHOT BY SUITOR, GIRL LIVES

CHAMBERSBURG, Pa., July 5.—(AP.)—Miss Edna Burkholder, 20, who was shot and seriously wounded by Henry Stains, a 36-year-old timber cutter, was reported to be slightly improved, although her condition remains critical. A charge of shooting with intent to kill was placed against Stains. He is under arrest in the Franklin County jail.

Stains, whose home is at Richmond Furnace, Franklin County, is said to have been motivated by the girl's rejection of his proposal of marriage because he was "too old."

"I intended also to kill myself," the woodsman declared, "but I just couldn't."

Miss Burkholder's home is near Shippensburg. She was visiting on a farm near here. Stains said he had been attentive to her for three years.

Boy Runs Before Auto; Meets Death

NEW BRIGHTON, Pa., July 5.—Darting from a restaurant, Donald Howe, 6, of 1318 Penn avenue, was killed late yesterday, when run down by an automobile, driven, police report, by Ray Stabort, 1012 Eleventh street. Stabort was released pending an inquest by Coroner H. C. McCarter.

'Stop' Sign Violators Nabbed by Patrol

MONESSEN, Pa., July 5.—Sergt. J. L. Rendt, of the state highway patrol, is in charge of a drive being made in Rostraver Township against motorists who persist in passing "stop" signs at the intersection of through highways. Several arrests have been made.

PRIEST MEETS TRIPLETS

Photo by Pittsburgh Sun-Telegraph

FATHER COX BLESSING TRIPLETS

Father James R. Cox, pastor of Old St. Patrick's Roman Catholic Church, holding Elizabeth, Madelyn and Leonard Shurnick, two-week-old triplets he blessed among many others at his monthly baby day exercises.

AUTO, TROLLEY CRASH; 4 HURT

BLAIRSVILLE, Pa., July 5.—(AP.)—Richard Steele, S. Greensburg, was seriously injured and three others painfully hurt in a collision between an automobile and an Indiana-Blairsville interurban trolley car on the outskirts of Blairsville yesterday. The collision occurred at a crossing. The automobile was demolished.

The Steele boy was taken to Westmoreland hospital, Greensburg, where he was said to have a fracture of the skull and other injuries.

William C. Crawford, driver of the automobile, Mrs. Crawford, and Lois Binkey, were painfully hurt, but were taken to their homes in Homer City after first aid treatment here. Boyd L. Binkey, Homer City, another passenger, in the automobile, was not hurt.

Stack at Farrell Makes New Record

SHARON, Pa., July 5.—Another record was broken in the blast furnace department of the Farrell works of the Carnegie Steel Company. On the last day of June No. 2 furnace turned out 763 tons in 24 hours. No. 3 furnace, in operation for a year, was closed down last evening for repairs.

Friends Assume Blame in Booze Charge

SHARON, Pa., July 5.—When two friends left a bottle of liquor in his automobile, Julius Martin, 42, of Farrell, was arrested. The friends came to his rescue, testifying that they had the liquor, and the man was released.

Former Burgess Again Candidate

ELLWOOD CITY, July 5.—Two more candidates have entered the field, one for the office of burgess and one for tax collector, Ben G. Swick, who was burgess from 1922 to 1926, is seeking re-election on the Republican ticket, while S. A. Roelofs is a candidate for tax collector on the same ticket. There are now four in the field for burgess and three for tax collector.

Sidney (O.) Man Named Principal

SHARON, Pa., July 5.—J. B. Hartman, of Sidney, O., has been named principal of Brookfield, O., High School, succeeding W. J. Hopper, resigned. Miss Lois Grove, Cleveland, will teach in the junior high; Earl Beattie, West Middlesex, becomes principal of Stevenson School and many geese and chickens added to the grade school faculty.

CYCLE POLOIST BURNED

POTTSTOWN, Pa., July 5.—(AP.)—Harry Manson, 20, Philadelphia motorcyclist, was terribly burned on the Mill Park Race Track before a large crowd.

Manson, captain of the Philadelphia Ramblers polo team, and his mates, were playing against the Seacoasts. In the first 10-minute period, as the cyclists converged in front of the grandstand, Manson rode against a wooden plank. Gasoline from the tank ignited as it dropped over and the machine burst into flames.

Manson leaped and the crowd saw him a flaming torch popping out of the tangle of the motorcycle drivers. Several attendants smothered the blaze with sand, but not until more than a third of Manson's body was seared.

New Kensington Boy Loses Eye

NEW KENSINGTON, Pa., July 5.—Removal of the right eye was necessary in the case of Norman Hurst, 11-year-old boy, who was injured Sunday when a dynamite cap with which he was playing, exploded down along the river below Valley Heights.

Auto Kills Man, Second Car Runs Over Body

HAZLETON, Pa., July 5.—(AP.)—Jacob Jacobs, a fire warden in the Hometown district of Schuylkill County, nine miles south of this city, was struck and instantly killed by a hit and run autoist last night while walking along the state highway near his home.

A second machine, driven by a man from Danville, whose name could not be learned, also passed over the body before it was discovered. The Hazleton detail of state highway patrolmen are working on the case.

Stunt Flier Hurt As Plane Crashes

BALTIMORE, July 5.—(AP.)—Smashing to the ground from a height of 500 feet, Robert F. Strange was injured seriously when his airplane apparently failed to come out of a spiral he had started.

Fireworks Explode In Home, Man Killed

MEADVILLE, Pa., July 5.—(AP.)—Ora Mosier, 45, former clerk of courts in Crawford county, was killed last night in a premature explosion of fireworks at his home.

BIFOCALS..... 4.75
Far and Near in one pair
Complete

Headaches relieved with glasses. Great Eyes Straightened—Without Surgery.

Special!—Friday and Saturday

The identical glasses you usually pay $6.00 to $8.00 for. Convex vision lenses, individually fitted, with choice of three frame styles and examination. Friday and Saturday.....

$2.95 Including Examination

LEVINE OPTICAL CO.

OPEN SATURDAY TO 8 P. M.

Dr. LeVine, Optometrist

4th Floor—Keenan Bldg. 643 Liberty—at 7th St. Elevator.

CHILDREN GIVEN SPECIAL CARE

WILSON'S—*The Men's Store of Pittsburgh*—WILSON'S

An Outstanding Buy

CHOICE OF 1479 MEN'S SUITS

$29.50

Values to $65

Here Is What You Choose from:

Stylish Blues
Rich Grays
Smart Tans
Striking Browns

In the Models That Will Be Favored Next Fall by Particular Men and Young Men.

George M. Wilson

Chamber of Commerce Bldg.
Smithfield St. and Seventh Ave.

THE WEATHER

Local Forecast.

Partly cloudy this afternoon, tonight and Saturday, probably local thundershowers; warmer tonight.

Hourly Temperatures.

(EASTERN STANDARD TIME.)

12 midnight	74	9 a. m.	65
1 a. m.	75	10 a. m.	66
2 a. m.	64	11 a. m.	76
3 a. m.	64	12 noon	76
4 a. m.	64	1 p. m.	76
5 a. m.	64	2 p. m.	77
6 a. m.	64		
7 a. m.	65		
8 a. m.	65		

Sunrise today .. 4:54 Sunset today ... 7:55

Observations for the 24 hours ended at 8 o'clock this morning.

Time.	Temp.	Hum.	Wind.	Weather.
8 a. m.	65	93	S. E.	Lt. rain.

Temperature and Precipitation.

	1928	1927	1926	1925	1924	1923	1922	1921
High..	79	74	82	88	84	86	94	76
Low..	66	52	56	68	61	64	71	52
Mean.	72	63	74	78	72	75	82	64
Precp.	1.35	.00	T.	.00	.00	.00	.00	.00

Bulletin.

Observations taken by the United States Weather Bureau. The morning temperature reading were taken at 8 o'clock. The lowest temperature is for 12 hours ended at 8 o'clock this morning. Precipitation is for 24 hours ended at 8 o'clock this morning.

Station.	Temp. 8 am.	Temp. L.	Pre-cip.	Station.	Temp. 8 am.	Temp. L.	Pre-cip.
Atlanta..	74	68	.10	Memphis.	72	70	.00
Atl City	70	68	.00	Miami ..	80	66	.16
Bismarck	52	46	.00	Montgmy	74	70	.00
Boise ..	56	56	.00	Nashville	76	72	.00
Boston.	72	62	.00	New Orl.	76	74	.04
Buffalo..	66	64	.10	New York	70	66	.00
Chooga..	72	68	.00	Norfolk .	72	66	.00
Chicago.	66	62	.06	Oklahoma	72	72	.00
Cincinn..	66	66	.90	Omaha ..	66	66	.10
Cleveld..	66	64	1.58	Pkrsburg	72	70	.00
Climbus..	66	66	.14	Parry Sd.	56	54	.02
Denver .	82	60	.00	Pdelphia.	72	68	.00
Des Moi	66	62	.01	PITTSBG	64	64	1.06
Detroit .	70	66	.00	Ptld. Ore	58	56	.00
Duluth .	52	50	.00	St. Louis.	76	74	.00
Elkins ..	74	58	.00	St. Paul..	68	68	.00
Harrisbg	72	66	.00	S L City.	68	68	.00
Helena .	60	60	.00	San Ant.	74	70	.32
Huron .	62	60	.00	San Farn	62	60	.00
Indapolis	68	68	.64	Seattle ..	56	56	.00
Jsonville	76	72	.04	Spokane..	62	62	.00
Kan City	72	70	.00	Tampa ..	80	74	.00
Little Rk	72	70	.01	Washgtn.	72	68	.00
Los Ang	64	64	.00	Winnipeg	56	52	.88
Louisville	74	74	.00	YstonePk	48	46	.00
Lynchbg	74	66	.00				

Weather Conditions.

The weather is cloudy over the Ohio Valley states and westward over the central plains, and showers and thunderstorms occurred throughout that section. The rains were heavy in Western Pennsylvania, Ohio and Indiana, elsewhere only light amounts were reported. The weather is still unsettled over the Ohio Valley states, due to a trough of low pressure extending from the St. Lawrence valley southwestward to Arizona, but only light local showers are expected over this section. The temperatures are now near the seasonal normal, except over the Canadian Border states, where cool weather continues.

River Conditions.

There is a slight rise in the Allegheny River, due to heavy rains. Elsewhere the rivers are stationary or falling. Stage at Pittsburgh is 10.8 feet; Dam No. 2, 7.7; Dam No. 6, 8.3, and Dam No. 12, 6.6. The Allegheny and the Ohio rivers will rise slightly.

How the cooking tests were conducted

Slowly, carefully tasting as they went

WOMEN of the United States will be interested in knowing how the now famous cooking tests were recently conducted in New York by four famous cooking experts.

Vegetable foods were chosen and cooked in many ways, because vegetables are so important to the balanced diet. The experts were experienced in discriminating shades of flavor. Not more than three vegetables were cooked and tested at one time in order that the sense of taste should not be blunted. This explains why the tests had to be carried over such a long period of time.

In every case, vegetables cooked in little water with the addition of a dash of sugar won unanimously.

This, at first, might strike some as surprising, but it must be remembered that it is not the purpose of the small amount of sugar to make the vegetables taste sweet. Sugar is used here as a seasoning, and it is perhaps the greatest seasoning of all. It develops the natural, delicate flavors of the vegetables just as it does of fruits, cereals, meats, gravies and soups.

Encourage variety and you encourage health for every member of your family. Serve at least two cooked vegetables a day in addition to a raw vegetable salad. Serve at least two fruits a day. Serve milk desserts. Then make the balanced diet so attractive that everyone will welcome it. Good food promotes good health. The Sugar Institute.

URLING BROS.
DENTISTS

TWO OFFICES:

204 Fifth Avenue
Near Market Street
Tel. AT-2656

and

6214 Penn Avenue
Near Shady Avenue
Tel. HI-0828

Four Doctors Urling personally in charge

You, too, will like Tru-Lax

Helen Fried famous beauty in "Hello Daddy" *SAYS:*

"EVERY laxative I've ever tried is out of date, now that I've adopted Tru-Lax—the delicious chocolate candy laxative that is a delight to take, and so effective, yet gentle."

FREE: Full package, write Tru-Lax, Newark, N. J.

TRU-LAX

With chocolate and in chewing form The Most Delicious Laxative of All

OVER-SUNDAY EXCURSION, JULY 6 and 7

$7.25 PHILADELPHIA or ATLANTIC CITY

Round Trip
EXCURSION TRAIN Eastern Standard Time
July 6

Lv. Pittsburgh ..... 7.45 P. M.

July 7

Ar. North Philadelphia ..... 4.55 A. M.
Ar. Atlantic City ..... 6.10 A. M.

Stopping at East Liberty and Wilkinsburg
Arriving in Pittsburgh at an early hour Monday morning
Tickets good only in coaches on Excursion Train

PENNSYLVANIA RAILROAD

JULY is CLEARAWAY MONTH AT PICKERING'S!

Sensational Bargains for Saturday Only!

$145 Beautiful Jacquard Living Room Suite $76

An extraordinary value . . . at a price ordinarily asked for the davenport alone. Beautifully designed and finished . . . a suite that will grace any modern living room. Luxurious davenport and choice of either the roomy arm or club chair pictured.

Clearance Prices on Other Living Room Suites

$150 Two-Piece Mohair Suites	$ 99	$200 Two-Piece Mohair Suites	$135
$175 Three-Piece Jacquard Suites	$119	$235 Three-Piece Mohair Suites	$159
$200 Three-Piece Jacquard Suites	$139	$260 Three-Piece Mohair Suites	$179

All the merchandise that remains after an active selling season—first quality, high grade furniture, at prices that speak for themselves.

Every odd piece of furniture—whether a part of a living room, bedroom, dining room or kitchen group—must GO. Prices will do it—the furniture has been marked down to the very thrilling point. If you want to "get in" on these values, early selection is advisable!

$40 to $50 Jacquard and Mohair Arm Chairs $24.75

The most remarkable sale of chairs—offered as a special clearance inducement. Beautiful new designs in these richly upholstered chairs—many with carved wood frames. Coverings in fine mohairs and colored jacquards—ideal for the modern living room.

ON LIBERAL CREDIT TERMS!

$35 Windsor Style Day Bed $22.75

You'll need it for your Summer visitors . . . a comfortable metal bed, full size with good fabric spring, mattress pad and colorful cover and valance of cretonne. A real $35 value for $22.75.

ON LIBERAL TERMS!

ON LIBERAL TERMS!

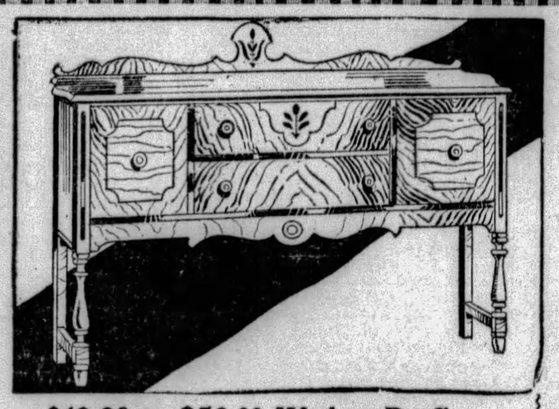

$40.00 to $50.00 Walnut Buffets Beautifully Finished $19.75

These handsome buffets are shown in such a varied and unusual collection that you will be sure to find one to harmonize with your other furniture. Actually less than half of their regular prices—beautifully designed and finished in rich walnut veneers—many with overlays of contrasting woods.

LIBERAL TERMS!

July Clearaway! *Odd Dining Room Pieces*

Beautifully designed pieces at rare bargain prices. Buffets, Serving Tables, China Cases and Odd Dining Tables and Chairs.

Savings 1/3 to 1/2 Off

$6 Ottoman, Fine Mohair and Jacquard Upholstery $3.75

Comfort giving Ottomans — designed in beautiful mohair or jacquard with carved frames. This one-day special is such an unusual value that we advise early shopping.

$22 Tapestry and Velour Pull-up Chair $10.75

An unusually comfortable and good looking chair—can be used with effect in the modern living room. Of beautiful finished walnut with combination tapestry and velour upholstery.

ON LIBERAL CREDIT TERMS!

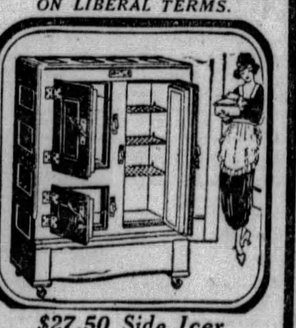

$6 Woven Fibre PORCH ROCKERS $3.75

Can be used on the porch or in the sun parlor. Well made, sturdily constructed of closely woven fibre in baronial brown and goose gray.

ON LIBERAL TERMS.

Saturday Special! This 26-Piece Silver Set 85c

A complete set of practical tableware—of silverold, a solid white metal that practically wears forever. Just the thing to take with your camping outfit—or for your Summer cottage. Set includes 6 knives, 6 forks, 6 tea spoons, 6 tablespoons, a sugar shell and a butter knife.

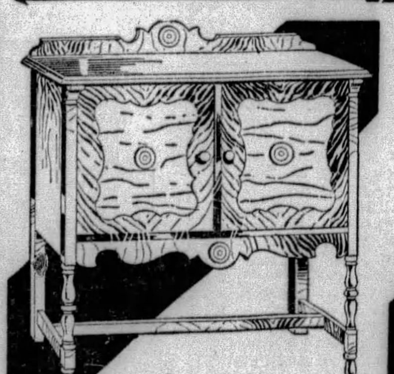

$15 to $20 Serving Tables $7.75

Will serve many purposes in your home—not only attractive for your dining room, but also ideal as radio cabinets, console tables or wall chests. Designed and finished like $15 and $20 serving tables.

LIBERAL TERMS!

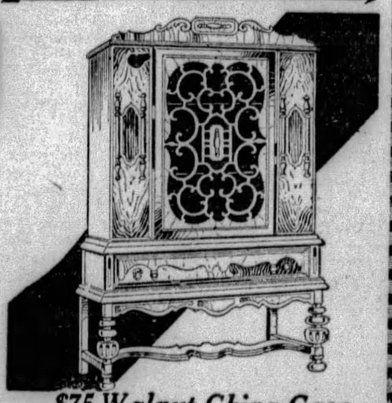

$75 Walnut China Case $29.75

A beautiful case—fashioned of perfectly matched walnut veneers with contrasting colored walnut overlays and panels. Large and roomy with an attractive glass door, which is enriched with fine walnut grill work. Modern in every detail—a china case that cannot be duplicated for less than $75.

LIBERAL TERMS!

$27.50 Side Icer Refrigerator $19.75

Good, practical and sanitary box—white enamel finish inside and golden oak outside. Nationally made refrigerators, with three doors and three trays. A regular $27.50 value for only $19.75.

Open Till 9 O'Clock Saturday Night

PICKERING'S *Tenth and Penn*

Open Till 9 O'Clock Saturday Night

PATRICIA PITT'S SPRIGHTLY COMMENT ON PITTSBURGH'S SOCIETY HAPPENINGS

Oakmont Girl to Sail Soon for Wedding In Australia

WITH the Fourth safely over and the "little season" practically a thing of the past, our eyes naturally go forward on the calendar a couple of months to the time when our society folks take a renewed interest in entertaining and being entertained. September will bring that cheerful situation, since, already, several dates have been taken for debutante affairs during that month.

Another event is set for September, though—a wedding over in Sydney, Australia. I told you before, I believe, that the fourteenth of that month had been chosen for the marriage of Cora Mae Callear, daughter of Mrs. William McKewan Callear, of Oakmont, and Lieut. William Thornton Watson, M. C., of Nelson, New Zealand and Sydney. Mrs. Callear and her daughter are leaving Oakmont in about three weeks and expect to sail from San Francisco on August 8 for Australia, I understand.

The ceremony will be performed in St. Stephen"s Presbyterian Church in Sydney, and the bride is going to have just two attendants, girls from Suva, in the Fiji Islands. One is Neville Scott, daughter of Sir Henry and Lady Scott, and the other is Doreen Armstrong, daughter of the district commissioner, A. W. Armstrong. Lieut. Watson will have as his best man Geoffrey Braddon, of Sydney, son of Sir Henry Braddon, who was once high commissioner to the United States from Australia.

* * *

I AM sure, too, that you will be interested to know that the date has been set for the annual Cinderella ball of the St. Margaret's Memorial Hospital dispensary board. This popular event is set for Friday night, November 29, and, as usual, will be held in the University Club. Marjorie N. Gethoefer is president of the board, you know, with Mrs. Donald Scott Rodgers as vice president; Marjorie Kimball, secretary; Mrs. Reginald Quaille, treasurer, and Mrs. Paul Dickey, assistant treasurer. And Mrs. Rodgers is general chairman for the ball.

* * *

BETTY Girdler, who was graduated from Putnam Hall, Poughkeepsie, in June, is back with her parents, the Tom M. Girdlers, of Academy avenue, Sewickley. Betty, I hear, is going to enter Vassar College in the fall.

* * *

DID you know that the T. Howe Nimicks are spending several days with friends in Coburg, Canada? The Nimicks, you know, have been occupying the house of Mrs. George A. Benny, of Shields.

And did you know, too, that Forsyth Patterson, daughter of the Charles F. Pattersons, of Backbone road, Sewickley Heights, is back from New York? Forsyth has been in Gotham for some time, but she is planning to remain in Sewickley all summer.

* * *

ANNOUNCEMENT has been made of the engagement of Miss Bernace Wiedenheft, daughter of Mr. and Mrs. J. H. Wiedenheft, of Mt. Oliver, to Roy F. Wahl, of this city. * * *

ANNOUNCEMENT has been made of the marriage of Miss Frances E. Swartzel, daughter of Mr. and Mrs. Karl D. Swartzel, of Center avenue, and Kenneth N. Monnett, of Cleveland, which was solemnized Saturday morning at 11 o'clock in the bride's home by the Rev. David R. Breed. There were no attendants. Mr. and Mrs. Monnett will make their home in Cleveland. The bride is a graduate of the University of Pittsburgh and Mr. Monnet was graduated from Miami University, Oxford, O.

* * *

THE marriage of Miss Virginia May Rogers, daughter of Mr. and Mrs. George E. Rogers, of Euclid avenue, Bellevue, and John A. Stewart, son of Mr. and Mrs. James W. Stewart, of Avalon, will be solemnized tonight at 8:30 o'clock in the Rogers home by the Rev. Dr. John B. Magee. The bride will wear ivory satin and carry a shower of white roses, orchids and lilies of the valley. Miss Betty Daugherty will be maid of honor, appearing in jade green crepe and carrying pink tea roses. Claude Henry is to be best man. A reception will follow the ceremony and later Mr. and Mrs. Stewart will leave for an Eastern trip. After September 1 they will be at home in Pittsburgh.

* * *

MRS. L. HARTMAN, of Oakland, announces the marriage of her daughter, Miss Blanche Elizabeth Hartman, and Dr. John S. Hunziker, of Squirrel Hill, which was solemnized June 27 in Trinity Cathedral.

* * *

MISS RUTH FRIDAY, daughter of John A. Friday, of Camp Meeting road, Sewickley, entertained in her home last night to announce the engagement of her cousin, Miss Miriam Frances Friday, daughter of Mr. and Mrs. Hary A. Friday, of Woodwell street, to Harry Nicholas Kransz, son of Mr. and Mrs. Henry P. Kransz, of Sheridan road, Chicago. A fall wedding is planned. Miss Friday is a graduate of Seton Hill College.

* * *

MRS. WILLIAM V. DUTNEY, of Cambronne street, has made known the marriage of her sister, Miss Anna M. Foley, and Ralph R. McKee, of Pittsburgh, which was solemnized Wednesday. Mr. and Mrs. McKee will live in Avalon.

* * *

MR. AND MRS. SAMUEL LYNN and Miss Anna Lynn, of Pittsburgh, are at Hotel Del Monte, Del Monte, Cal.

* * *

MR. AND MRS. JOSEPH NEUSTEIN, of the Saybrook apartments, announce the engagement of their daughter, Miss Mollie Neustein, to David K. Cohen, son of Mr. and Mrs. James Cohen, of North Craig street.

* * *

THE annual garden and card party will be held next Wednesday afternoon and evening at the Rosella Foundling Asylum Park, Cliff and Manilla streets. Bridge, euchre, "500" and old maid will be played.

* * *

MR. AND MRS. J. M. WECHSLER, of McKeesport, announce the marriage of their sister, Miss Freda Fisher, and Oscar J. Feinberg, son of Mr. and Mrs. S. Feinberg, of Greensburgh. The ceremony was performed Tuesday in the study of the Rev. B. A. Lichter.

* * *

A SERIES of card parties will be held in Redman Hall, Arlington avenue, the first to be given on Monday evening.

* * *

THE bridge luncheon scheduled for next Tuesday at the Pittsburgh Country Club for women members and their guests has been postponed until July 16.

Patricia Pitt

Faith Home to Hold Anniversary Service

THE eleventh anniversary of Faith Home will be celebrated next Thursday with open house and a religious service. Open house will be observed from 10 o'clock until 7, with the service conducted in the afternoon by the Rev. Ralph W. Lloyd, pastor of the Edgewood Presbyterian Church; the Rev. John T. Moberly, of the Wilkinsburg Union Gospel Church, and the Rev. R. F. C. Swedler, of the Christian Missionary Alliance. Mr. and Mrs. B. P. Swyers will sing. Mrs. R. E. Beals, founder and "mother" of this unusual institution, will be assisted by a number of clubwomen, among them members of the Junior Guild of Squirrel Hill, an organization which takes an active interest in the home. In the 11 years of its existence, Faith Home (which takes its name from its having been operated by faith in the power of prayer) has housed more than 200 children, some of whom have been adopted, others married, while a number are now self-supporting. At present the family numbers 21, ranging in age from 7 to 18. Rather a remarkable point in the history of the home is that only once in the 11 years has a quarantine sign appeared on its door. * * *

TWO dances will be given at the Chartiers Heights Country Club next season by the Junior Section of the Crafton Women's Club, December 27 and April 19 being the dates selected. Miss Elizabeth Ward and her clubhouse committee will be in charge of the affairs, both of which are to be benefits for the clubhouse building fund.

* * *

UNDER auspices of the Mothers and Wives of the Fifteenth United States Engineers the Fifteenth "boys" and their families will have their tenth annual reunion at West View Park on Saturday. Supper will be served at 5 o'clock. Mrs. William H. Greenway heads the reunion committee.

* * *

THE sick and relief committee of the Women's Community Association of the Twenty-seventh Ward will sponsor a lawn fete Tuesday evening on the grounds of the Brighton Road Presbyterian Church. Mrs. N. J. Frank is general chairman.

* * *

PITTSBURGH PANHELLENIC ASSOCIATION will have a benefit theater at the Pitt the night of Monday, July 22, to see "Madame X." Miss Bertha E. Schmid is general chairman for the affair.

* * *

A CARD and bingo party will be held Monday night in Moose Temple by Ben Hur Sisterhood, No. 126, Dames of Malta.

Among Women Golfers

PHOTOS BY PITTSBURGH SUN-TELEGRAPH.

GERTRUDE DALLY MRS. R. C. SCHLEGEL

Miss Dally, player at Chartiers Heights Country Club, as she appeared among those in the Stanton Heights Women's Golf Association tournament. Mrs. Schlegel, Chartiers Heights, was another visitor to Stanton Heights.

Grange to Hold Produce Exhibit

MONONGAHELA, Pa., July 5.—An exhibit of Washington County farm products will be held in October by the Fallowfield Grange, according to an announcement by grange officials. Prizes will be awarded for the best exhibits of vegetables, cereals, grains, canned goods, fancywork, etc.

Marriage Licenses

Lutner J. Weaver	Cleveland
Gertrude Strand	Cleveland
Sterling Moore	Homestead
Mary Ashcroft	Homestead
James Bell, Jr.	Detroit
Edith E. Biles	Elco, Pa.
Antonio La Donne	Pittsburgh
Palma Vacrola	Pittsburgh
William R. Bowser	Natrona
Twila M. Schreckenrost	Natrona
Blair Bowser	Superior, Pa.
Mary Sekara	Rural Ridge, Pa.
Stanley Szewczyk	Braddock
Eleanor Witkowsky	Braddock
Berry Nickless	Pittsburgh
Juelet E. Williams	Braddock
Vincent Ursin	Pittsburgh
Marie Riccardelli	Pittsburgh
Charles M. Karnes	Glassport
Roberta B. Thompson	Glassport
David Deasy	Pittsburgh
Bridil Enright	Pittsburgh
William Toth	Duquesne
Anna L. Sopko	Duquesne
Howard L. Schutte	Pittsburgh
Edna L. King	McKees Rocks
Jonh H. Krapf	Pittsburgh
Marion L. Wallace	Pittsburgh
Wilbert McLaughlin, Jr.	Maxwell, Pa.
Claudine Venev	Homestead
Thomas Murdoch	Homestead
Julia Whitten	Munhall
Guirino Lancrin	Steubenville
Mary Rizzo	Pittsburgh
James L. Park	Pittsburgh
Gladys M. Brown	Pittsburgh
Leonard A. Civilli	Pittsburgh
Catherine R. Gaeano	Pittsburgh
Paul J. Billiard	Pittsburgh
Sarah E. Sloner	Pittsburgh
Louis F. Kammermeir	Pittsburgh
Gertrude Vogel	Pittsburgh
Herman Waterhouse	Pittsburgh
Ella Morgan	Pittsburgh
Harold H. Green	Morgan, Pa.
Bernardine Sims	Bridgeville
Joseph J. Victor	Pittsburgh
Anna Petty	Pittsburgh
Albert R. Berger	Pittsburgh
Lottie Thompson	Pittsburgh
J. Lee Brown	Edgewood
Maude Musser	Wilkinsburg
Fred Bryant	Pittsburgh
Essie Williams	Pittsburgh
William H. Amend	Wilkinsburg
Ruth M. Ryan	Swissvale
William H. Leech	Pittsburgh
L. Pearle Slick	Charleroi
Norman Hart	Duquesne
Adelade Menzie	Duquesne
Kenneth Finch	Pittsburgh
Marguerite Pritchard	Pittsburgh
Sidney Feldman	Pittsburgh
Ruth Lebowitz	Homeville
James E. O'Toole	McKeesport
Anna G. O'Malley	Duquesne
Laurence H. Van Voorhies	Pittsburgh
Helen L. Keller	Pittsburgh
Harry Price	Detroit
Mary Humenick	McKeesport
Sale H. Barrack	Zanesville
Nellie G. Orr	Emsworth
Frank E. Petrovic	Braddock
Josephine M. Jerina	Braddock

10 Western Phone Firms in Big Deal

KANSAS CITY, July 5.—(AP.)—Purchase of the Tri-state Telephone and Telegraph Company of St. Paul, the Dakota Central Telephone Company of Aberdeen, S. D., and eight other associated companies was announced here by Hunter L. Gary, president of Theodore Gary and Company. Between $16,000,000 and $20,000,000 was involved in the deal.

Lock Haven Plant Destroyed by Fire

LOCK HAVEN, Pa., July 5.—(AP.)—Fire destroyed No. 1 building of the American Anilene Products Company yesterday. The blaze was discovered in the large three-story frame structure by the watchman. The four Lock Haven fire companies responded and help was summoned from Jersey Shore and Mill Hall.

Women's Clothes Third Lighter Than Men's

NEW YORK, July 5.—(AP.)—Men's clothes are three times as heavy as women's. The Extension Institute weighed the raiment of a dozen men and a dozen women. The women's varied from one pound six ounces to three and one-half pounds, the men's from six and three-quarters pounds to ten and one-fourth.

"The average man" comments Dr. Eugene L. Fick, "is grossly overclad, but he must be a dyed-in-the-wool optimist who has the slightest hope of making any important change."

The clothes of a girl of 18, weighed in as follows: Dress, 8 ounces; lingerie, 4; hose, 2; shoes, 8. Total, 1 pound 6 ounces.

FRENCH JOIN IN 4TH PROGRAMS

PARIS, July 5.—(AP.)—Independence Day was celebrated in France with the usual manifestations by the American colony, joined here and there by French people, whose enthusiasm for the event, though diminished as the common effort in the war recedes, is still active.

The American Sons of the Revolution placed a wreath on Lafayette's tomb, the American volunteers in the French army held a reunion before the monument to their dead, and the Paris post of the American Legion had the honor of rekindling the flame in front of the tomb of the French unknown soldier.

"THE CASTELLE" Permanent Wave
Is of French Method. The waves are not humpy, frizzy or unnatural looking, but distinctive with marcel effect. Beautiful curled ends. Leaves the hair soft and glossy as before. Does not require setting.
TWO-WEEK SPECIAL
Complete with Setting $4.00
THIS OFFER EXPIRES JULY 13th
Licensed, Experienced Operators.
Open Tues. and Thurs. Evenings.
No Appointments Necessary
Castelle Permanent Waving Company
230 FIFTH AVE. THIRD FLOOR
ROOM 304 FIFTH AVE. ARCADE
PHONE ATLANTIC 0681

(Above) The old label

(Left) The new label—now on every jar of Hellmann's Mayonnaise

A NEW DRESS for a FAMOUS FOOD PRODUCT

THE FLAVOR REMAINS THE SAME

TODAY, at your grocer's, notice the jars of Hellmann's Mayonnaise with their bright new labels. Colorful, up-to-date, they look as fresh as the smooth, rich mayonnaise within the jar.

Hardly a day goes by that you don't need good mayonnaise. For hurry-up dishes, salads, sandwiches, summer desserts. And Hellmann's is considered the best by over five million American women—the best cooks in the world.

Choice eggs, delicate salad oil, pure vinegar, and rare spices—you can tell everything is the finest because of the rich, blended taste that brings out the full flavor of the fruits and vegetables in your salads.

Get a jar of Hellmann's Mayonnaise today. Daily from the six spotless kitchens over the country it is rushed to grocers everywhere. The ½ pint is 25¢. Other sizes are 3½ ounce, pint, and quart jars.

© 1929, P. Co., Inc.

HELLMANN'S BLUE RIBBON MAYONNAISE

Lansdowne Permanent Waving System Inc.

Certified Operators

GIVING the Famous Lansdowne Wave, Marcel effect, leaves your hair as though it were naturally wavy. Our finger waving is unexcelled. Permit us to select the style best suited for you. All work done under the personal supervision of R. R. WASHER, formerly of Dorsett's, and his original choice operators known to thousands of ladies in the Pittsburgh district.

Lansdowne Permanent Wave..... $4
With Shampoo 50c Extra
Shampoo and Finger Wave..... $1.00

Lansdowne Permanent Waving System, Inc.,
641 Liberty Ave., 2nd Floor
Take Elevator
Hughes Optical Building
Appointments—9 A. M. to 7 P. M. Phone ATlantic 9716

JOYCE-McClements Co. CATERERS

Employees Picnics Business Outings

Our Picnic and Outing service is satisfactory and decidedly economical.

It provides equipment, food and serving....The kind that pleases guests and relieves Picnic Officials of refreshment responsibilities.

Our Service Saves Money And Labor For Those Who Give Picnics And Outings.

Phone for Prices

PENN and SHADY Pittsburgh
MAYLAND 0124 0125 0126

Reymers' FOUNTAINS

Reymers' Fountains are expressive of youth and laughter. At all of them cooling drinks and light refreshments, planned for hot days, await you.

It is good to remember that you can now serve Reymers' delicious Ice Cream in your home. Our new Dri-Kold refrigerant keeps Ice Cream firm and hard for several hours.

239 Fifth Avenue
Jenkins Arcade
Clark Building
Union Trust Building
Oliver Building
6018 Penn Avenue, E. E.
Forbes & Alwood Streets

McCreery & Co.
WOOD STREET AT SIXTH AVENUE ATLANTIC 4600

OPEN 'till 1 P.M.

Following Our Established Policy
McCreery's Will Close Saturday Afternoons During July and August

BELIEVING heartily in the policy that "he who works and runs away will live to work another day," and be ready to give you just that much more efficient service because of the little play interspersed with the daily "job" . . . we will close our store at one o'clock each Saturday during July and August.

Our co-workers will return to their places Monday with a little better spirit and a healthier zest for their daily work. We know you will like to encourage this policy of McCreery's by doing your shopping as early in the morning as possible.

* * * *

The McCreery Restaurant Will Not Be Open On Saturdays During July and August

They're New! They're Smart! They're Values!

100 New Sports Frocks

$9.95

Bows, pleats, V-necks . . . belts, buckles, tucks . . . In the new silk pique, silk crepes and the darker prints and polka dots so fashionable for street wear. The fabrics of splendid quality . . . the tailoring neat . . . such frocks as you seldom see at these low pricings, except at McCreery's.

Stripes—Dots—Solid Colors

Every one washable, every one smart. Mostly sleeveless, with shaped skirt yokes, and diagonal tucks—with shaped bodice yokes, and smart applied bands . . . every new and charming note of Summer's Fashions featured. Sizes 16 to 44.

White Yellow Coral
Orchid Lido Blue
Sun-Tan Patou Green Mint Green

A. Horizontal stripes differentiate the blouse of this jaunty two-piece frock from its vertically striped skirt. Of silk crepe with colored belt and all-round pleated skirt.

B. This white silk pique frock will go smartly under the sun, at tennis, or golf, or town. The applied bands ending in bows and the white glass buckle are smart.

(McCreery's—Moderate Priced Dress Section—Fourth Floor)

News About Players and Events From Stage and Screen Capitals

WHAT PRICE SCREEN SALLY? ANSWER IS TO TUNE OF $1,500,000

By DOROTHY HERZOG

(Copyright, 1929, By Premier Syndicate.)

HOLLYWOOD, July 5.

SOME months ago, Harry Richman of Broadway stage and night club renown, emoted through a screen test for United Artists. It was decided that Harry Confer with the proper authority and have his nose fixed so as to enhance his profile. Mr. Richman is now in Hollywood. He has had another screen test. An executive on the U. A. lot hailed a chap who saw the test and asked: "How is he?"

The chap, who had seen, reported: "He's still Harry Richman!"

Over on the First National lot is a lad named John Francis Dillon, to whom has been entrusted a million and a half dollars. He will spend this million and a half in eight or ten weeks. The results of his efforts are expected to net the company a goodly shekel return.

Jack is megaphoning Marilyn Miller in "Sally." Marilyn receives a paltry $150,000 for loaning her electric light talents to this all-technicolor production. She didn't do so worse in it when she played under the Ziegfeld banner to New Yorkers some years ago. But a million and a half is a hummy sum to sink into a picture. But despite this and the heat, Jack 'pears to be cheery as ever.

Marilyn Miller

Joe Brown was saying that in his last flick he wrote in a lil' scene wherein he asked a Chinaman for a drink of Old Colonel, or one of those liquid memories. Whilst the Chinaman jabbers back in his own lingo, he, Joe, interrupts — But to no avail. They rehearsed the scene time after time. Each time the Chinaman got it wrong. Finally, the director suggested to Joe that inasmuch as he spoke such excellent Chinese he ought to play the Chinaman's part and let the Chinaman play his. Joe reckoned the Chinaman wouldn't savvy his Chinese. There are so many Chinese lingos that 'tis even difficult for one family to get together.

Joe Brown

"Where do you come from? Joe asked the yellow-faced actor.

"Canton, me, Cantonese."

"You see?" turning helplessly to the director. "I come from Pekin. I'm Pekinese."

Anybody say ouch?

Garden "Heated" By 500 Lights

INCIDENTALLY, banked above and around the garden set now being shot for "Sally" are approximately five hundred incandescent lights. Baby, when they start to burn no one has to tell you ther're on. They generate a heat that shames the steam room of a Turkish bath. Calculate even Old Boy Satan jumps up and down from raging jealousy. At least he would if he dropped in to check his furnace apparatus with modern improvements.

Buddha Laughs In Club Sketch

SCREENALITIES: The writers Club chucked an evening's sketcch entertainment. Glimpsed in the audience were VICTOR McLAGLEN, THEDA BARA, FANNIE BRICE, BILLY ROSE, GIOVANNI MARTINO, BEULAH LIVINGSTONE, JOSEPH JACKSON, GLADYS UNGER, ZOE AKINS, J. STUART BLACKTON, et al—DOROTHY BURGESS, GEORGE MARION, and WALTER BYRON appeared in a sketch by PAULINE FORNEY and AL FAREZ yclept "When Budbha Laughed." Players and authors received a big hand. — JOHN BOWERS and his wife, MARGUERITE DE MOTTE, shared honors in "The Black Butterfly" a Harlemese skit by J. STUART BLACKTON'S 19-year old daughter, GLORIA, John introduced Miss Blackton from the stage. She is almost six foot and rather plumlish. She recently returned from boarding school where she wrote a novel and three act play. Miss Bowers is enthusiastic over "The Black Butterfly" as a possible three act play.—And—That's all.

Dorothy Burgess

Gay Road

Robert Fiske, as one of the George Sharp Players, will travel the gay road in "Dancing Mothers," to be seen next week in the Pitt.

Last Curtains Sunday For Dustin Farnum

NEW YORK, July 5.—(INS.)—Stars of stage and screen will pay their last respects Sunday to Dustin Farnum, first of the old school of romantic actors to achieve fame in the films. Farnum died here Wednesday night from complications of kidney disease. The funeral will be conducted in the Little Church Around the Corner, according to tentative arrangements. Burial will be at Bucksport, Me., his birthplace.

Children's Party After Matinee In Pitt

A children's party will be held in the Pitt tomorrow afternoon at the close of the matinee performance of "Mrs. Wiggs of the Cabbage Patch." Members of the George Sharp Company will act as hosts and hostesses to the young persons.

Next week Mr. Sharp's players will present "Dancing Mothers," a play about a woman, aged 40, who "steps out" in an effort to save the happiness of her family. The drama ran for 311 performances in New York.

Walter Winchell On Broadway

The Sentimental Newspaper Poet

NEW YORK, July 5.

I RUMMAGED thru my roll-top yesterday
To find a lot of junk to throw away.
A batch of clippings was the first I found,
That I had once intended should be bound.

But notices appeal to me no more,
And so I tossed them on the office floor.
Letters, pins and pens were next to go,
And photographs of girls—I used to know.

And then I found a lot of yellowed rhymes,
All sweet reminders of some happy times;
A lot of drivel once composed by me
And dedicated to a used-to-be.

Somehow from each of them I couldn't part,
They seemed to tug at something near my heart.
And so I neatly folded them away—
To read again, perhaps—some other day.

Uncommon Sense

AMONG other interesting counsel for people whose heads get like watermelons when they click is Herbert Kaufman's advice to a local who recently got what is known as a "break."

"Never forget," said the highly paid molder of public opinion, "that the bigger a man gets the bigger a target he becomes, too. Even Coue observed that there was no known cure for the swelled head, so don't get one. Cut off your rattles—but keep showing your fangs!"

Hisssssss!

magine!

And Izzy Elinson shudders at the meanest man in the world "who wouldn't give up his seat n the subway to a lady with a Saturday Evening Post in her arms!"

Fred Allenisms

An optimist in Radioland is a man with a two-tube set who keeps an interpreter in the house at night in case he gets Russia . . . Conditions are so bad around Times Square that the Blind Men are carrying smaller hats for their summer begging . . . It is so cold about the South Pole regions that Commander Byrd has invented a vest to go with pajama suits . . . In the parlance of the vaudeville theater, a man who would cheat a solitaire would take bows after the lights are out!

The Retort Horrible

ADDED to our Crisp Cracks from Critical Cusses department is the shortest comment on record. A novice had submitted a play to Seymour Hicks, who read it and replied: "My dear Sir: I have read your play. Oh, my dear sir!"

Anything for a Laugh

But the one liner that exiled a New York critic out of nearly all the theaters concerned a show in which Edna Leedom was starred.

The phlip phellow wrote: "Leedom and Weep!"

Tenth Avenue

Across the telephone wires
I could give you plenty of air,
And the raspberries that I could pen
In a slanguage to stiffen your hair!
I could tell all my friends you don't matter,
And go hoofing with some other guy!
But, boy, I'm struck dumb and can't say a word
When I'm lookin' you straight in the eye.
—Babette Clay.

Cold-Hearted New York?

RECENTLY the column told the plight of Sammy Levy, veteran song-plugger, now very ill and in want. The column urged writers of songs he helped make famous to come to his aid. The first letter was from Leo Lewin, an executive for Irving Berlin. Mr. Lewin, it appears, has done much to start a fund for Levy. Eddie Cantor tells us that he contributed a heavy sum a few weeks ago. We are happy to hear it.

But what pleases us most is the swift response from unprofessionals, who read the story and the special mail that came the next day included checks from Nell Martin, the novelist, who contribs $10; A. Rosenfeld, the picture frame maker, who sent $10; Otto Gladstone, $5, and Billy Dunham, $25.

We learn, too, that it was Sammy Levy who made Mayor J. J. Walker a song writer. The Mayor probably will be distressed to learn of his friend's misfortune. But we hope the wealthy songsmiths, at whom the column was chiefly directed, will respond. They most likely will.

Incidentally

REMINISCING about Sammy Levy recalls the time when he was the "Patsy" of Tin Pan Alley. The mob never let a chance slip by to kid or tease him and how Levy weathered all of the Broadway goat-getters is another puzzle Houdini couldn't solve.

One day in desperation Sammy decided to do something about it. He got up enough courage to see Mr. Waterson, the music publisher, concerning the sitch-ee-ay-shun.

"I've made up my mind," shouted the annoyed Levy, "that I either got to get a raise or some respect!"

He got the raise.

Sotto Voce

Tom J. Geraghty (Hollywood): Air mail.
Flo Carter: You rhymed "gloat" with "choke" and "dishes" with "kisses" which don't.
Noel Pierce (New Haven): Osay ahtway.
Geo. M. Cohan: Tch, tch, tch.
Mrs. H. Dennis: Please don't bother.
Beth Lawrence: Mrs. Winchell might object.

Gag

EDDIE CANTOR, the "Whoopee" star, ran into an old friend on Broadway who was attired in golf apparel and he carried a bag of sticks. "So you play golf?" observed the actor. "How's your game?"

"I did 71 today," yawned the friend, "and 71 yesterday."

"Hmmmm," hmmmm'd Cantor, "that's playing great golf."

"Oh," added the other, "but I did 71 the day before that; in fact, I do 71 every day."

"Good heavens!" ejaculated Eddie. "You do 71 all the time?"

"Uh-huh," was the indifferent reply, "all the time. As soon as I get to 71 I pick up my ball and go home."

Oop!

Approximately 1,000 24-sheet stands, both paint and posting locations, have been engaged by one of the anti-Tammany factions for use during the city campaign this fall. The stands will bear only the words, "Who Killed Rothstein?" and the name of the sponsoring organization. The idea was suggested by a rewrite man on one of the morning rags after his own sheet had turned down the idea of using it as a bold-face tag at the end of the then-current Whalen traffic stories.

Add Similies

Charles G. Shaw's: "As full of questions as a jealous lover."

(Copyright, 1929, Daily Miror, Inc.)

DIRECTOR AT THE SHORE

Photo by A. N. A.

DIRECTOR AND MRS. JAMES M. CLARK

Public Safety Director Clark and Mrs. Clark on the boardwalk at Atlantic City as they watched bathers play on the beach and in the surf. They're spending several weeks at the shore.

VISIT SCHOOLS TO GET PLANS

Members of West View school board, at their monthly meeting this week, voted to inspect several grade school buildings before deciding on plans for a new unit for the Oakwood School. Arthur G. Lowe, architect, submitted tentative plans for an 8-room addition, including classrooms and a gymnasium. The board is hopeful of advertising for bids on the building soon. A contract has been awarded for an addition to the Junior High School, and it is expected this will be ready for use by the middle of September.

Brick Plant Holds Anniversary Picnic

STRASBURG, O., July 5.—The twenty-fifth anniversary of the making of the first brick at the Columbia Fire Brick plant near here is being observed by employes of the plant today. More than 80 employes are staging a picnic. Charles C. Retzler, who has been superintendent since the plant was built, and Frank Kiser, the oldest employe who made the first brick, are the guests of honor.

W. B. Thompson, Ill Abroad, Recovers

NAPLES, Italy, July 5.—(AP).—William Boyce Thompson, wealthy mining man of Yonkers, N. Y., who had been reported ill aboard his yacht Savarona in the Bay of Naples, was said to have completely recovered.

He was a guest at a dinner of Prince Gerace in the Prince's palace.

New Chain Store Plan to Be Tested

CHICAGO, July 5.—(AP.)—Montgomery-Ward and Company will start a new scheme in its chain store system Saturday with the opening of 10 retail tire and automobile accessory stores in Chicago and suburbs. This is the first step of the mail order house in instituting multiple retail outlets in a large city.

Youth in Open Boat Sets Out for Paris

BOSTON, July 5.—(INS.)—With equipment consisting of a compass and a pair of oars David G. Turner, 23, of Boston, who plans a trans-Atlantic voyage to Paris in a 16-foot open boat, today was on his way to St. Johns, Newfoundland, first port of call. Turner plans to sleep by day, while the boat drifts, and to push forward at night.

Coleman Appointed Officer in Guard

GROVE CITY, Pa., July 5.—Samuel L. Coleman has been named second lieutenant in Headquarters Company, One Hundred Twelfth Infantry, located here. The company is commanded by First Lieut. D. C. Porter, Jr.

The Sun-Telegraph Fifteen Cent Pattern

6516

A SMART AFTERNOON FROCK.

Printed voile is here pictured. This model is also excellent for gingham and printed lawn, also for other sheer printed materials. One could have it in rajah or silk and wool tweed. The reverse collar and apron drapery are features of this style. The collar may be omitted. The waist blouses above the belt, which may be replaced with a sash or girdle.

The pattern for this pleasing models is cut in six sizes: 34, 36, 38, 40, 42 and 44 inches bust measure. To make the dress for a 38-inch size will require 3⅞ yards of 39-inch material. For collar and belt of contrasting material ⅝ yard is required cut crosswise. The width of the dress at the lower edge with fulness extended is 1⅞ yards.

COUPON.

This pattern will be sent on receipt of 15 cents (silver or 20 and 1c stamps). Make number, name, address, etc., plain. Send to Pattern Department, The Pittsburgh Sun-Telegraph, Pittsburgh, Pa.

No. 6516. Size.....

Name .....

Street and No.....

City ..... State....

BEGINNING TO-MORROW

We Resume
Our Usual Summer
Store Hours

CLOSING SATURDAYS

at

1 P. M.

Daily Hours
9 A. M. to 5 P. M.

KAUFMANN'S
FIFTH AVENUE ATLANTIC 1000 PITTSBURGH

AMUSEMENTS.

Shubert Pitt — LAST MAT. TOMORROW NOW
GEORGE SHARP PLAYERS IN
"MRS. WIGGS OF THE CABBAGE PATCH"
Special Children's Party Saturday Aft.
NEXT WEEK—Seats Now
"DANCING MOTHERS"
A Comedy of the Roarin' Forties

FILMLAND. FILMLAND.

STANLEY WARNER THEATRES
STANLEY — GREATER TALKIE MONTH — Starts Monday!
A glorious successor to "Weary River"—
DICK BARTHELMESS in DRAG
Dick wrings your heart in this stirring portrayal! He Talks! He Sings!
Fast—snappy—hot!
CHARLIE MELSON in "EVERYBODY STEP"
Everything you want in dancing and sparkling entertainment!
Now! "The Gamblers" and Charlie Melson's "Vanities"
ENRIGHT — "The Greatest Show on Earth"
DICK POWELL'S CIRCUS WEEK
Listen, kids, it's all for you! Hey, grownups, you'll like it, too!
Starts Tomorrow!
Paramount's All-Laffing, All-Talking Hit!
"DIVORCE MADE EASY"
with Douglas MacLean, Johnny Arthur, Marie Prevost
Two loving newlyweds try to get un-married
Now! Dolores Costello's "Madonna of Ave. A" Powell's Show
GRAND — everybody's hurrying to see
—The funniest talkie ever made—
The 4 MARX BROTHERS in THE COCOANUTS
With Mary Eaton and Oscar Shaw
You'll laff—scream—howl and catch your breath in the musical comedy episodes!

KENYON — A Talkie — "TWO WEEKS OFF" JACK MULHALL, DOT MACKAILL — ALL TALKOMEDY
GARDEN — Jack Holt and Dorothy Revier — "THE DONOVAN AFFAIR"
TRIANGLE EAST LIBERTY — "BEHIND CLOSED DOORS," and Tom Mix in "Soft Boiled"
BRUSHTON THEATRE — DOUBLE FEATURE — See It Here—"THE COLLEGIATES," Kings of the Campus, also Silent Picture. RICHARD BARTHELMESS in "WEARY RIVER" — FRIDAY and SATURDAY

FILMLAND.

LOEW'S UNITED ARTISTS PENN
NOW
Miss DOLORES DEL RIO
In Person and on the Screen in "Evangeline"
A picturization of Longfellow's Immortal poem
ALWAYS COMFORTABLY COOL
On Stage WESLEY EDDY and HIS GANG in "CIRCUS CABARET"
NEXT WEEK
Vilma Banky
"THOS. OF HEAVEN"
UNITED ARTISTS PICTURE
VILMA BANKY in Person, Tuesday and Wednesday.
On the Stage
WESLEY EDDY AND HIS GANG
"Theme of Love"
LEIBERT ★ BREESKIN

LOEW'S ALDINE
NOW
All-Talking Crook Comedy Drama
"THE DUMMY"
Also
Laurel & Hardy in "Berth Marks"
All-Talking Comedy
NEXT WEEK
ALL-TALKING
Fox Movietone Feature
"THE VALIANT"
With
Paul Muni, John Mack Brown, Marguerite Churchill, Don Terry.

Entire Stock Andrew Geller

Women's Shoes

Also Other Fine Makes! **$9.85**

Sold Formerly for $12-$16

Snakeskin . . . patent . . . calf . . . kid . . . in fact all the most desirable materials, styles and models of the season! An unusual group! Sketched A and B are two of them.

Clearing Special Group of

Women's Shoes

Many different shades . . . different materials . . . all heel heights and sizes. All very good values! **$3.85**

2 Prs., $7.50

Extra! Misses' and Big Girls' Shoes

Regularly priced to $5.95! Very good quality shoes. **$2.98** Black, brown and colors. Many leathers; all sizes in the group.

Frank & Seder—Third Floor

For Tomorrow! Another Great Shipment of

6000 Men's $1 'Rockinchair' SHORTS

Every Pair Bears Famous "Rockinchair" Trade Mark **59c** *Sold All Over the Country at $1.00 Pair*

Remember, men, these are the famous Rockinchair shorts . . . an assurance that every garment is full cut, finely tailored, accurately sized . . . made to sell regularly at $1.00 a pair! 6,000 garments in this event . . . scores of novelty patterns and striping effects that range from neat, conservative designs to the more extreme color combinations.

Here's an opportunity to buy cool summer shorts at a great savings just when you need a supply for vacation. Come tomorrow.

Men's Store—Fourth Floor

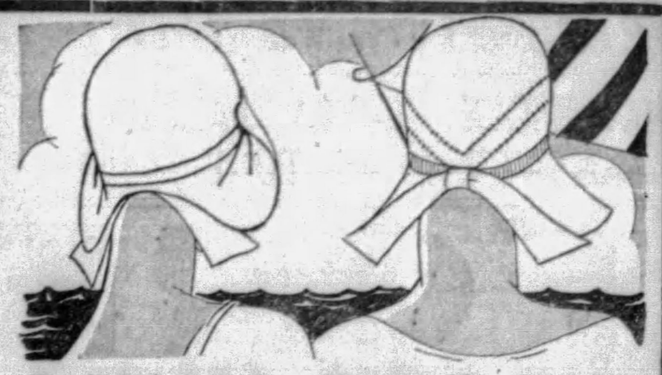

NEW FELTS

Unusually Swanky at This Price! **$2.88** *A Specialized Collection of Colors!*

All are soft "crushable" felts the vacationist adores. In dazzling white to set off your smart suntan complexion—in glowing Summer colors to match new costumes. Vagabond, "off-the-eyebrow" and new poke types. Also elongated brim effects!

Frank & Seder—Third Floor

OPEN ALL-DAY SATURDAY

FRANK & SEDER

OPEN ALL-DAY SATURDAY

A Second Floor Purchase and Sale

DRESSES

$10.00

More Than 800 Startlingly Clever Modes---Offering Variety, High-Fashion and Unparalleled Savings!

We may safely say that your highest expectations will be more than fulfilled tomorrow! Seldom have frocks such as these—New, Fresh, Fashion Correct—been offered in this money-saving manner! You will be amazed at the Style-Value these frocks embody—you will certainly avail yourself of this extraordinary opportunity to buy dash and smartness at small expense!

These Materials:

Washable Flat Crepe
Fine Printed Silks
Novelty Sports Silks
Flowered Chiffons
Printed Georgettes
Yosans, Rajahs

Styles:

Fashions for Travel, Seashore, Outings, Sportswear, Country Club, Business, Informal Luncheons and Afternoon Occasions!

Sizes for Misses, Juniors, Little Women, Women, Larger Women!
White and All New Water Shades—Street Shades, Colors You Can Wear All Fall!

Every Fashion That Is New for Midsummer and for Early Fall!

Boys' Swim Suits

$1.98

Every One All-Wool!

One-piece suits with club stripes . . . bottom stripes . . . plain colors . . . fancy combinations. A wide range in choice for the boy. Sizes 23 to 36.

Fourth Floor

Girls' Dresses

$2.98

Of Permanent-Finish Swiss Organdy

Washable! The dainty little frock sketched is tinted with the loveliest color combinations . . . finished with a soft satin ribbon bow. Pastel shades or all white.

Third Floor

Men! The Sale You've Waited For!

2800 Hart Schaffner & Marx FINE SUITS

At Average Savings of TWENTY-FIVE PER CENT

This is our Annual Summer Clearance that Pittsburgh men eagerly wait for. We've taken 2,800 suits . . . this season's most desirable styles and colorings . . . right from our regular stocks and reduced them to prices that offer an average savings of one-fourth. At these sale reductions no man can afford to say he can't afford a good suit. Join the thousands of Pittsburgh men who are dressing better in Hart Schaffner & Marx clothes. And save big money while you are doing it!

$26 *and* **$36**

You Can Buy Hart Schaffner & Marx Suits on Our Budget Buying Plan—Pay in 10 Weeks!

Specially Made For Frank & Seder

'TWENTY-ONE-FIFTY' MEN'S SUITS

Our "Twenty-One-Fifties" are famous for fit, fashion, fabric and price. They're tailored for the Frank & Seder Stores to conform to our exacting standards and for our exclusive sale in Pittsburgh, Detroit and Philadelphia. Quantity production brings great savings — tremendous value!

Extra Pants to Match These Suits at $5.00

$21.50

Take Express Elevators To Men's Store—Fourth Floor

Eggs 65 Per Cent Water

THE water or milk that a hen drinks is the most important part of her ration. Water comprises 65.7 per cent of the weight of an egg and 55.8 per cent of the weight of a chicken's body.

Fiction Page

Not a Valuable Flour

ALFALFA flour does not compare at all favorably with the cereal flours or meals and at best must have large proportions of other flours mixed with it before it can be used for baking.

FOREST LOVE by HAZEL LIVINGSTON

(Continued from Wednesday.)

Roger Confesses His Love For Nancy as They Stroll in Moonlight

WHAT HAS GONE BEFORE

Nancy Hollenbeck, young, vibrant and beautiful, reluctantly drops her latest beau, Mat Tully, when her mother warns her against marrying a poor man "as she did." At the rich Craigs' house party, Nancy receives the attentions of Jack Beamer, handsome sportsman unhappily married. Nancy and Louise, her sister, are called home. Their rich Aunt Ellie has arrived. She promises the girls a trip to Yosemite. Nancy hears from Jack Beamer. She pictures herself as the second Mrs. Deamer. Arriving at Yosemite, Nancy finds it dull until a handsome man enters the door. Next day Nancy "meets" him. He is Roger Decatur, a ranger. The Porters, rich but dull relatives, arrive. Nancy plans to use them as chaperones on a mountain trip to meet Roger. He appears the first night. The Porters are not pleased. Nancy and Roger take long rides over the mountain trails.

NOW GO ON WITH THE STORY.

CHAPTER XII.

NANCY put on her prettiest dress, the turquoise organdie she had worn that night with Jack on the river. No one dressed for dinner here in camp, but she didn't care. She was suddenly tired of riding breeches and mannish skirts. She wanted to feel herself again . . . her old self . . . gay and frivolous and beloved.

Essie and Gladys sat on their cots and watched her with round, questioning eyes while she powdered her tanned neck and painted her lovely mouth a bold scarlet.

They were already dressed. Essie in a bright blue crepe de chine that took every vestige of color out of her light blue eyes, leaving them a staring milk white. Gladys was bunchy and florid in pink.

"If Nancy's going to dress up, maybe we should, too!" Essie plucked at her blue garters and looked nervously at her sister.

"Why should we? What is there to dress up for in this dump?" Gladys demanded.

"Oh, just for fun!" Nancy laughed. But the Porter sisters were not responsive. Neither were the elder Porters when they all marched solemnly into the dining room.

Essie and Gladys picked at their food. Mrs. Porter said at intervals, "Just think, we could have stayed at the Awahnee. I wouldn't say anything, only I had my mouth all set for a Saturday night dinner. Mrs. Watson described the sweetbreads they had, in cases."

"But roast beef is much better for us!" Nancy murmured, passing the baked potatoes.

Mrs. Porter said nothing.

From his place at the other end of the long room Roger Decatur watched the Porters and their guest with uneasy absorption. To the eager questions of the nice school teachers at his table, he had the most unintelligent answers. No, he wasn't a guide . . . no he had government business here . . . really couldn't recommend a nice trip. . . sorry, but he couldn't let anyone accompany him on his inspections to the upper camps . . . that young lady with brown eyes? Oh! well, that was different . . . no he didn't know much about the rock formation . . .

He couldn't wait to join Nancy for their regular evening walk, but after he was with her there was nothing to say. Their precious comraderie was vanished.

"Darn it all, I wish you weren't engaged!" He broke out viciously when they stood at the rise of a little hill to watch the moon rise beyond the mountains.

"Darling, this is so sudden!" Nancy gurgled, but a little pulse began to beat in her throat. She had been right then . . . he did like her.

"Oh well, you know what I mean," but he laughed a little, too.

That was her clue to shift the conversation, adroitly, back to safer things. She could do it so easily . . . experienced Nancy. . . . She had managed so beautifully with Mat Tully, with amorous and impecunious college boys before him. . . But a little devil inside her ruled otherwise now.

"You wouldn't have me on a bet. I'm frivolous and selfish and extravagant. I like breakfast in bed, and silk comforters and charge accounts. And French perfume, and gold fitted overnight bags and——"

"You only think you do."

"Well, I'm going to have them!" she countered hastily. The look on his lean, brown face, thin and pale in the earthly light of an immense, lobsided moon, frightened her. The miserable pulse in her throat beat louder.

"Rather have them than love?" He asked it quizically, with amused tolerance, the way grownups ask children, "Rather be a policeman than a lawyer like your dad?" But she could feel his tenseness, his nearness. The darkness seemed to be closing in on them, creeping out of the dark clumps of trees, rising up from the meadows, blotting out the light, the old familiar landmarks, the old thoughts . . . wants.

Breakfast in bed . . . silk comforters . . . fitted overnight bags. . . . You coudn't make them seem necessary, dignified, even desirable with that big gold moon so close, and the mountains so tall, here on the top of the world.

Nancy fought with an insane desire to cry, and laughed, rather shakily instead. "Why not? You'd have them after the love part was over——"

"So you think 'the love part' doesn't last very long?"

"Not very——"

He chuckled then. "What a lot of bum novels you've been reading." A long, khaki clad arm stole around her, his laughing face was coming nearer to hers. In a moment she would be in his arms, and he would be kissing her, for the first time. "Nancy, honey, you're just a funny baby that hasn't waked up. . . . Don't be scared . . . look at me, honey. Look at me and tell me you think 'the love part' doesn't amount to much . . . Nancy . . ."

She took his kisses on the top of her head. Wriggled like an eel out of his encircling arms. "Roger, please don't. Please! Please!" And cause her bones were jelly, and her foolish nose doubled up she sat down in the middle of the dusty road and laughed, and laughed. . . .

"Ooh Roger! You've got such a way with me, you make my fool heart go pitter-patter. And me, betrothed to another, you ought to be ashamed, honest! You old heartbreaker—pull me up!"

"Idiot!" he said, tenderly. His big, clean handkerchief brushed her off, he even got down on his knees and dusted her inadequate, high-heeled slippers. "Crazy things to walk in. Haven't you any sense at all?"

"No, Sir Raleigh!"

She laughed all the way back to the camp. The lilting, gurgling small girl laugh that was one of the most enchanting things about her. But it was just crazy, surface gayety. Her knees were still weak and she kept her eyes glued on the little bobbing circle of light that was Roger's flash. For the first time of her life Nancy Hollenbeck was afraid of the dark. She wanted lights and people . . . lots of people . . . lots of noise. . . . The silence terrified her. The dark mocked her. It walked with her, pressing closer and closer as if it were some animate thing jeering . . . trying to jostle her into Roger's arms. . . .

* * *

Mr. Porter had the road map out. He studied it at breakfast replying to Mrs. Porter's nervous questioning with absent "Mmms" and an occasional, "So . . . so . . ."

Planning to leave at once . . . Nancy had suspected it from the moment she waked and saw Essie and Gladys dressing themselves in neat, servicable navy blues. Now she was sure of it. Well, she didn't care, particularly. Roger would catch up to them in a few days at Tahoe, and a few days absence wouldn't do her any harm.

"It will give me a chance to calm down," she thought, staring at her plate, forgetting to eat. "And I'll make up to the Porter girls for neglecting them so much. . . . I haven't been very decent to them. I'll write a long letter to mamma too, and send her some of the pictures Roger gave me. . . . And to Lou, and Jack. Jack will be worried. . . . I shouldn't have let so much time go by without writing. . . ."

"Oh, Nancy," Mrs. Porter was trying to be casual and friendly and looking excited and vindictive instead. "Nancy, the climate here don't seem to agree much with Mr. Porter. It isn't a very nice crowd either, for the girls. I won't let them have anything to do with the guides and rangers naturally ——" (oh, how she rolled her long pink tongue over that!) "So we are going on to Tahoe in a couple hours—"

Nancy roused herself with a real effort. "Tahoe! We'll like it much better I'm sure. Everyone says the hotels are mavelous, and the lake is—"

Mrs. Porter's broad expanse of bosom heaved. She flushed a darker shade of purplish red, but she interrupted firmly: "So long as we don't know how long we'll stay on account of Mr. Porter's health and all, and dear Mrs. Watson waiting for you at the Awahnee, we won't ask you to come on with us. The stage leaves at noon, so you'll only have a couple hours here alone. You'll have a nice ride, and Mr. Porter will tip the driver well——"

"You are very kind," Nancy said. She smiled on them all dazzingly. "How can I ever thank you for this wonderful trip?"

Mr. Porter weakened. He looked at his wife for permission to speak, but she settled that quickly. "You can tell the man to put some of the suitcases in the back seat, Herman. Without Miss Hollenbeck in there we'll have more room."

(To Be Continued Tomorrow)

(Copyright, 1929, King Features Syn., Inc.)

PETTING PATTY — Is That All? — By Machamer

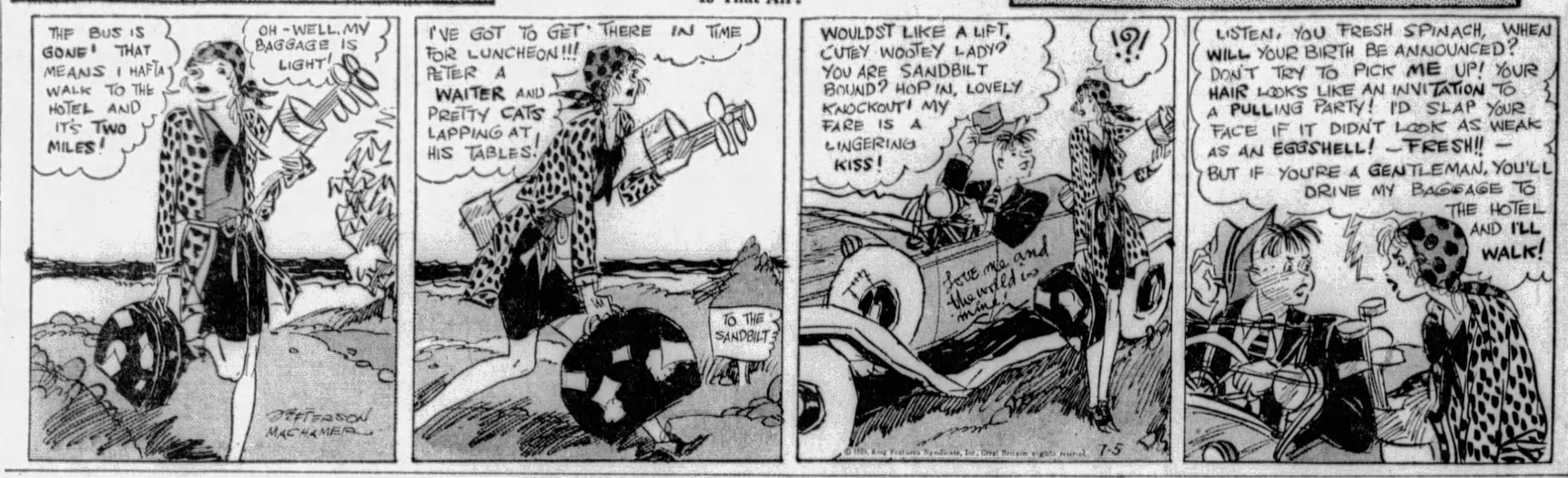

BRIDES IN LACE

By MRS. LILY WANDEL

Daily Short Story

CELIA thanked Great-uncle Hammond with tears in her eyes, tears of suppressed rage while the old gentleman patted her shoulder and the little knot of relatives nodded and smiled, believing the girl was moved to tears of gratitude. They were highly pleased at what they called real Smith sentiment.

"Now, now," murmured Great-uncle Hammond soothingly as Celia made a queer little noise like the crunching of teeth, "it's nothing at all, don't you dare thank me again!" And swelling magnanimously from sheer joy of giving he closed Celia Smith's fingers over the deed. "Yours! Think I'd see you chased out of your own home—the Smith homestead where your great-grandfather was born! Just because Timothy wasn't a good manager and let his life insurance lapse. The house is yours, my child, you can go to bed happy and continue to live here with old Marty doing the work, just like always."

Celia having almost rented a darling one-room apartment, in the city close to her work, looked at her great-uncle through misty eyes. Of course, he meant it well, but the result was the same as if he hadn't. Why were relatives always poking a finger in her life, changing her plans and making her generally miserable? Hadn't she stuck it out with old Uncle Timothy until he died, commuting every day, waiting for her day of freedom?

"We really must be going," buzzed an aunt, "it's a long ride to Ferry Junction. But, dear Celia, we can go in peace, knowing you are safe in the home of your ancestors! Thanks to dear Hammond's generosity."

Celia watched the car disappear down the driveway and then slammed the front door. "Darn it all, why was I ever so tactful in praising this old house just to please them. They're living in nice modern homes! These rooms give me the creeps—full of scences—struggles and quarrels and trying to get the taxes together for generations! I can see all the weary, struggling, battling Smiths dragging themselves up and down that staircase—and only last Christmas when Great-uncle Hammond gave me the wrist watch I told him the stairway was simply lovely, just to please him. Now he's given me the house when I was so happy to think it was really on the sheriff's hands! Guess I'm an ungrateful brat—but I was living for the day I could stop commuting and live in the city."

Celia's thoughts raced on rebelliously. Twenty-eight years in Boyneville! Not that Boyneville wasn't a beautiful little town, but it was 55 minutes on the train from the city and it did bloom with women. On the left a widow with three daughters, on the right two nice sociable ladies and across the street a very old man with a little army of female relatives. Ladies' card parties, the women's club, the Girls' Circle—Celia saw it stretched out for another 28 years until her blond hair was faded. She stuck out a small but determined chin and told herself, "Nonsense, relatives can't hold me down with this house. Didn't I stick it out with Uncle Timothy because he was so sweet and loved every stone and bush on the place. Of course, I can't sell it—but—" her gray eyes lighted with mirth. A perfectly gorgeous idea. She'd see old Mr. Sperry, the real estate broker, in the morning.

The next morning on the way to the station Celia bubbling over with her wonderful plan, stopped at the real estate office, but as luck would have it, nice old Mr. Sperry was away. In his place was a dark-haired young man with pleasant, keen eyes, most anxious to be of service.

Of course, she could not tell this stranger about her plan so she said, "Oh, it doesn't matter, really. Just something about the house, the old Smith house up the hill."

The young man was at once all attention: "The Smith place? I've heard about that house and its magnificent staircase!" He was intensely interested. "You know I'm making a collection of photographs of really fine old staircases—" he stopped, hesitatingly. "You're Miss Smith? I'm Henry Milhead, just starting with Mr. Sperry. I don't suppose you'd let me photograph your staircase." He looked, however, very hopeful.

He came that very evening and after a great deal of admiring and fussing with his camera found he had forgotten the flashlight cartridges. So Celia showed him the whole house. He pointed out the truly beautiful paneling and grew enthusiastic over the mantels and was quite awed by the rare old furniture.

The next morning Celia talked to old Mr. Sperry, who did not approve of her plan at all and called it ridiculous and fantastic and finally impractical. How could he find a family by the name of Smith to rent her house? Highly improbable. Celia insisted gaily that he try. She would tell her relatives who rarely came from Ferry Junction that the tenants were distant relatives just staying at the house for a while.

Saturday afternoon Henry Milhead did photograph the staircase and then had tea with Celia, who told him of her keen desire to live in the city. How she loved the city and how she wanted to be a part of it! Henry agreed the city was great, he had lived there all his life, but he soon began to talk staircases again. Would Celia like to see one a few miles up the road, well, to be accurate, 10?

So Sunday afternoon they drove off in Henry's roadster and saw the old colonial staircase and afterwards saw quite a modern one in a house where they had chicken and waffles. Celia told him again about the joy of the city and after a while Henry told her of a plan he had of booming a section of Bounesville as a suburb whenever Mr. Sperry would take him into the business.

As the days went on Celia found all her free time taken up by Henry, and found herself singing in her big old bedroom when she dressed and wondering about all the women before her who must have sung in that room.

One evening when she came home from work she stopped in the square hall and stared smilingly at the lovely staircase. It was as if she saw coming down the stairs a bride in a voluminous skirt with lace flouncings caught with rose buds, one of the many brides who must have come down joyously that staircase. But what was more peeping behind this fascinating creature was a very modern bride with blond hair and gray eyes.

So with all her sweet dreams she waited until Henry came. A different Henry somehow, not interested in lovely staircases and gleaming mahogany. "Celia!" he glowed. "I'm going to the city! Think of it, isn't is a great; A wonderful offer from a realtor!" he simply beamed.

Celia could not speak for a full moment. It was as if the staircase, stripped of its brides, taunted her with visions of dragging each night up the steps a heart so heavy that it must eventually drop and break. She said finally, "Oh, how nice, very nice for you to get back to the city, Henry!"

"For me! I don't give a hang about the city. I schemed for this offer so I could ask you to marry me, Celia, because I couldn't live any more without you and you wanted to live in the city!" And Celia, hearing the faint patter of returning brides, laughed softly in his arms.

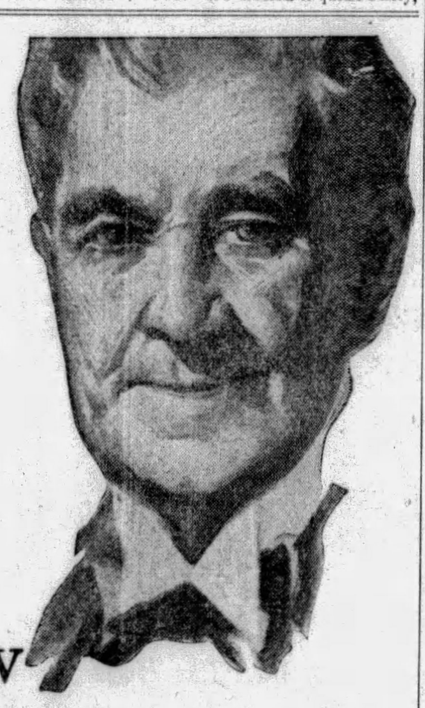

"What I know about *nice* women"

Listen to a doctor whose practice includes hundreds of the better class. "It is simply unbelievable," he says, "how many women—supposedly *nice, fastidious* women—are suffering from halitosis *and utterly ignorant of the fact.* No wonder their husbands no longer kiss them, or that women friends avoid them."

Don't fool yourself

Be the first to suspect yourself of having halitosis (bad breath). So many everyday conditions cause it that it is folly for any one to assume complete freedom from it. Defective teeth for example. Fermenting food particles. Pyorrhea. Germ infections of the mouth. Keep yourself on the popular side by gargling with full strength Listerine morning and night, and before meeting others. Listerine instantly ends halitosis.

Destroys odors—kills germs

Being a safe germicide so active it kills even Staphylococcus Aureus (pus) and Bacillus Typhosus (typhoid) germs in 15 seconds, it naturally combats germ conditions which cause odors. Then, being a powerful deodorant, it destroys the odors themselves. Send for our free Book of Etiquette. Dept. H 6, Lambert Pharmacal Company, St. Louis, Mo., U. S. A.

Keep Cool, Men
Your face kept cool while shaving and afterward. Listerine Shaving Cream is a treat for all men.

Halitosis *is a daily threat..*end it *with*
THE SAFE ANTISEPTIC Listerine

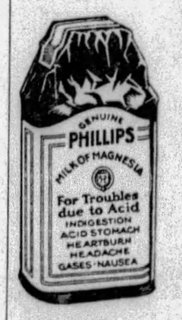

When a Child is FEVERISH, CROSS, UPSET

Colic, gas, sour belching, frequent vomiting, feverishness, in babies and children, generally show food is souring in the little digestive tract.

When these symptoms appear, give Baby a teaspoonful of Phillips Milk of Magnesia. Add it to the first bottle of food in the morning. Older children should be given a tablespoonful in a glass of water. This will comfort the child—make his stomach and bowels easy. In five minutes he is comfortable, happy. It will sweep the bowels free of all sour, indigestible food. It opens the bowels in constipation, colds, children's ailments. Children take it readily because it is palatable, pleasant-tasting.

Learn its many uses for mother and child. Write for the interesting book, "Useful Information." Address The Phillips Co., 117 Hudson St. New York, N. Y. It will be sent FREE.

In buying, be sure to get *genuine* Phillips Milk of Magnesia. Doctors have prescribed it for over 50 years.

"Milk of Magnesia" has been the U. S. Registered Trade-Mark of The Chas H. Phillips Chemical Co. and its predecessor, Chas. H. Phillips, since 1875.

Deepest Rivers

THE Amazon is the deepest river in the world, being 1,200 feet at its mouth and 620 feet 1,000 miles from its mouth. Next is said to be the Saguenay, which is 500 to 600 feet deep.

Magazine Page

Bird Statistics

THE most abundant birds in the United States are the robin and the sparrow. The densest bird population on record in America is said to be on an island estate near Washington.

The Love Letter -:- By Truda Dahl

© 1929, Newspaper Feature Service, Inc. Great Britain rights reserved.

THE sweetest, saddest dreams of a girl's life are those she has when her Beloved is far away and she receives his letters. They're the most precious things in the world to her, and her days are simply bridges between mails.

And, then, when finally the precious document does arrive, away she goes! All alone she must read and re-read the love words which he has penned, and she envisions his laughing countenance and wishes that right that very minute his dear face could be close to hers, with the love words trembling on his lips instead of staring at her from the whiteness of a sheet of paper.

She's so lonesome even in the midst of all the gaiety and fun of the resort, for He isn't there to share it. But the day will soon arrive when he'll be with her forever and then there'll be no more separation and no more lonesomeness. For Love will have won another victory and enrolled two more in his vast army.

Love's Awakening

A Continuation of Love's Embers

By ADELE GARRISON

Madge Determines to Have Edith as a Week-End Guest.

AT Lillian's dictum Harry Underwood lifted one hand from the wheel and spread it toward her in an exaggerated gesture of surrender.

"'Mother knows best,'" he said resignedly, and sent the car speeding past a truck as if the accelerated pace held relief for him.

"Glad you realize it," his wife laughed. "And I'll let you off on something else some time for being good and sticking around the farmhouse while Edc's a week-end guest."

"It'll have to be something pretty big," Mr. Underwood grumbled. "But maybe she can't come after all." This with such a hopeful air that Lillian and I could not help laughing.

"With all due respect to our dear Edith," Lillian drawled, "there's no such luck."

"Don't I know it?" her husband returned dolefully, and I did not try to restrain my laugh, although I felt that I was woefully deficient in the role of prospective hostess. But there was not the slightest use of dissembling with these two old friends of ours, who knew every fact of our lives, as we did theirs.

It was perhaps half an hour later that we emerged from the tunnel and were only a few minutes' run from the offices of the art magazine which Dicky had taken over through a desire to protect the investments of his friends. I fully recognized and gave due credit to the remarkable work of Edith Fairfax, who, developing an unsuspected strain of business acumen, had transformed the almost defunct periodical into a paying proposition. But the fact that she was a partner with my husband in this enterprise and that their association necessarily was a close and almost daily one, had made me wish frequently that Dicky had taken his loss and never tried to put the magazine on a paying basis.

Lillian spoke abruptly when we had threaded the busy traffic lanes leading from the tunnel.

"I'm terribly thirsty, Harry," she said, "and I'm sure Madge is, too. Stop and get us a soda at the next clean-looking place, that's a dear."

I opened my mouth to protest that I wished nothing, then closed it again, for I guessed suddenly that the request was camouflage. Lillian does not care for sodas ordinarily, but I knew that Mr. Underwood in getting them would be absent from the car for several minutes, thus giving her an opportunity to speak to me unheard by him.

"Haul you out the whole fountain," Harry said, and when three blocks farther on he drew up the car and went into a drug store Lillian turned to me and asked anxiously:

"Sure you want to do this, girl?"

I knew what she meant, knew her theory that I should not yield to Dicky in the unreasonable demands he often made. But in this particular instance my conscience was troubling me. 'really had been rather cavalier in the matter of this invitation, and I felt that I must make amends by seeing Edith personally and urging her to come to us.

"I'm sure I must do it," I told her, smiling, but she evidently interpreted my tone aright, for she merely said, "That's that, then," and spoke no more until we drew up in front of the building in which the offices of the art magazine are housed.

(Copyright, 1929, Newspaper Feature Service, Inc.)

Tomorrow's Horoscope

Saturday, July 6

THE sidereal operations for this day point to sudden change, of possible disruptive force, but with the assurance of ultimate success if prudence, thrift and good business acumen be observed. The judgment should be alert and sound under the prevailing ruling, but there is a tendency toward radical or unconventional viewpoints. There may also be some slight duplicity or misrepresentation. With precaution the employment should bring benefits.

Those whose birthday it is may expect a year of important change, with much travel or moving about. With precaution as to fraud or subtlety, as well as with good judgment, thrift and sound vision, unusual benefits may accrue. Employment is under good rulership.

A child born on this day may be original and independent in thought and action, disposed to be restless and roving, but should succeed, especially in the employment of others.

He that stays in the valley shall never get over the hill.—Proverb.

Household Hints

If a pinch of borax is added to the water in which lettuce is soaking, it will make it crisp and fresh.

Sponges can be cleaned by steeping them in a solution made from salts of lemon and a quart of hot water. Rinse well.

Sprinkle two cups chopped cabbage, two chopped green peppers and one small chopped onion with one teaspoon salt and let stand one hour. Combine with three bananas cut and one-half cooked salad dressing seasoned with mustard and sugar.

Correct Manners

By MRS. CORNELIUS BEECKMAN

On Smoking

DEAR MRS. BEECKMAN:

1. One afternoon several of my friends called on me. Everyone smoked but me. I do not care for smoking, so I sat and looked on. It is a very embarrassing position, I assure you. It has happened to me many times. What should I do?

2. Please give me your opinion about my handwriting and letter paper. P.

THERE is no reason in the wide world for your being embarrassed at not smoking. Why, pray tell, should you be?. I am sure that your friends took your not smoking as a matter of course. I never hear anyone comment especially on a woman who does not smoke. The point of view seems now to be that she may smoke if she wishes, and that's all there is to it. It is as if one does not like the taste of olives, and so does not eat olives, or if one does not like coffee, and so does not drink coffee. Personal likes and dislikes of this small kind do not cause a ripple now. I am quite confident that your guests were not at all embarrassed by the fact that you did not smoke, and certainly probably did not give it a thought, or at least only a passing thought. And if they do comment on it, regard it as you would any other comment, and pass on to the next subject of conversation. And don't smoke if you don't like to. There is, to my mind, nothing more boring than the person who smokes, even though she hates it, just to be "smart." Smoking shouldn't be given that importance. There isn't any obligation about it!

2. I think that your handwriting is very interesting, full of character and original. I'd like it better if you used more care in the formation of your letters, especially your e's, t's, r's and your capitals. Your letter paper is very good, excellent in type and of a size perfect for your small handwriting. (The small correspondence cards of your other letter should not be used, except for really small notes.) Your letter would have a better appearance if you spaced the pages better, not leaving such a large space at the top of the sheet. Make even margins around the four sides of the pages. And do not abbreviate any words in the heading of your letter. Please, too, I'd like to make a low and appreciative bow for the charming things you wrote about my column.

The Second Marriage

DEAR MRS. BEECKMAN:

When I was 15 years old, I eloped with a man with whom I lived only a year. That happened five years ago. I have a little girl about 4 years old, who is living with my husband. I intend to marry again shortly after I secure my divorce. Like every other girl, I've often dreamed of wearing a wedding dress and veil. Would it be terrible if, at my second wedding, I wear a white veil and gown? I think that it would be all right, especially when I did not wear one at my first marriage.

S. L.

I WISH that I could tell you that your taste would be quite correct if you wear a white gown and bridal veil at your second marriage, but as a matter of fact, it would be extremely poor form for you to carry out such a plan. You would be terribly criticized, and deservedly so. Under the circumstances—since you have a child of four, and since that child is living with your husband, and considering all the circumstances of your unconventional first marriage—I urge you to be conventional in your dress at your second marriage. Wear a traveling dress or an afternoon dress (of some becoming shade) with a hat, and no unpleasant comment will be caused.

(Copyright, 1929, Premier Syndicate, Inc.)

HOW TO KEEP WELL

By DR. ROYAL S. COPELAND

Generous Diet Aids in Rheumatic Cases

INFLAMMATION of a joint is known as arthritis. There are several types of the disease. I want to speak particularly about "arthritis deformans." This is sometimes called "rheumatoid arthritis."

DR. COPELAND

In this disease there is deformity and crippling of the joints. The fingers are twisted out of shape and other joints of the body may be stiff and deformed.

In general I am not much impressed by heredity as a factor in disease. The fact is, I don't want to believe that heredity is a matter of tremendous importance. My soul rebels against a man's being crippled or fettered because his father was. It must be admitted, however, that this form of arthritis appears to run in families.

As we become more familiar with the chemistry of the body it is very likely we will know a lot more about the causes of disease than we do today. We will know why it is that there must be maintained in the body what we may call the chemical balance. The lime and phosphorous and iron are required in certain proportions in order that they may do team work, if I may put it that way.

Anything that interferes with the body chemistry lowers the vitality and leaves the individual the ready victim of disease. Perhaps it will be found that the body laboratory of the son is apt to be like the body laboratory of the father. If this is the case science will tell us sometime in the future how to correct the evil and in this way defeat what are now the predestinal effects of heredity.

Anything that lowers the vitality prepares the way for an inflammation of any part of the body. Physical or mental overwork is a factor. Working under conditions of bad sanitation cannot be disregarded.

We have the feeling that the men should carry the heavy burdens of life. As a matter of fact, they do not. This disease, for instance, is more likely to attack women than it is men. It may be that frequent child-bearing is a factor.

Almost invariably a local center of infection is to be found somewhere in the body. It may be in the tonsils or in the gall bladder. Even with strict search, however, it is frequently difficult to locate the exact cause.

In the acute form it comes on something like rheumatism. There may be swelling, redness and pain in one or more joints. But almost always it is the small joints of the hands, and sometimes of the neck or jaw, which are affected.

The acute symptoms disappear, but it will be discovered that there is stiffness and creaking of the joints on movement. Then comes on the deformity which characterizes the disease.

The treatment of arthritis deformans is not very satisfactory. I shall leave that for you to discuss with your physician.

There is a popular idea that in all rheumatic troubles there should be a restriction in the eating of meat. I can see no advantage of any such restriction in arthritis deformans. As a matter of fact, it is a mistake to restrict the diet so much as to impair the strength and vigor. Many times it will be found the patient is actually anemic from lack of proper food. Generous feeding is more likely to be helpful than otherwise.

Answers to Health Queries

A. B. C. Q.—What do you advise for bladder trouble?

A.—Consult your doctor for the necessary treatment.

* * *

Thom, L. Q.—What can be done for a person with a tubercular hip?

A.—I would suggest that the person consult an orthopedic surgeon for an examination. He will advise the proper procedure.

* * *

P. R. Q.—What treatment is advised for a goiter, which is as large as an egg? I do not want an operation.

A.—Goiter demands specific attention and treatment in every case. Have your doctor advise you.

* * *

L. J. E. Q.—What causes ringing in the ears?

2.—How can I gain weight?

A.—This is often due to nasal catarrh, which has extended to the middle ear.

2.—Eat plenty of good nourishing food, including milk, eggs, fresh fruits and vegetables. Exercise daily in the open air and practice deep breathing. Avoid poor elimination. Take cod liver oil as a general tonic.

* * *

A. E. K. Q.—How much milk should one drink daily in order to gain weight?

2.—What exercise will develop the chest?

A.—At least eight glassfuls daily.

2.—Tennis, baseball and deep breathing exercises are all helpful.

* * *

Edward S. Q.—How can I gain weight?

A.—Add to your diet milk, eggs, fresh vegetables and fruits. Make sure that the bowels eliminate properly. Exercise freely in the open air and practice deep breathing. Sleep as many hours as possible in a well ventilated room.

* * *

W. S. S. Q.—What causes high blood pressure?

A.—High blood pressure may be due to a number of causes: Indiscretion in diet, constipation or improper functioning of the kidneys may be at the source of the trouble. Have your doctor advise you after examination.

* * *

R. S. I. U. Q.—What do you advise for bow-legs?

A.—Consult an orthopedist for his opinion.

(Copyright, 1929, Newspaper Feature Service, Inc.)

Meditations of a Wife

By HELEN ROWLAND

Lightly Grilled

WHEN a woman tells a man that he is "the most wonderful man in the world," there is seldom a dissenting voice in the audience.

* * *

Before marriage a man's idea of "companionship" is to sit glued to a girl's side—and say nothing; after marriage, it is to sit glued to his chair and his newspaper—and say nothing.

* * *

Wouldn't it be a comforting thing if a woman's lips, like the summer piazza, had to be freshly painted only every other season?

HELEN ROWLAND

* * *

A fluctuating love is a far harder thing for a woman to endure from any man than a permanent indifference.

* * *

Every romance adds something to a woman's charm and character—and subtracts a little something from her faith, illusions and vanity.

* * *

Some girls are going so bare this summer that even the beach flies are turning away from them with a bored, "fed-up" look.

* * *

A woman's beauty, like her pink lingerie, need never fade in these days; it can always be re-tinted.

* * *

The old-fashioned girl always wanted to marry because she was more afraid of going to work and facing the world than she was of men and the hazards of matrimony. The modern girl can bravely face the prospect of earning her own living, but she often lacks the courage to stake her life's happiness on love and one man. And she calls this "bravery."

* * *

Who steals thy husband, steals trash—because that's the only kind of husband that CAN be stolen.

(Copyright, 1929, King Features Syndicate, Inc.)

OPEN SATURDAY TILL 9:00 P.M.

CLEARANCE TIME IN EVERY DEPARTMENT

Saturday Special Famous "Aratex" Semi-Soft COLLARS

HALF-PRICE

3 FOR 50¢

Direct from Cluett, Peabody to Harris! The most popular "Aratex" styles, such as

Art Rand Tate Berks Dix Times

Every collar fresh and clean, but some have minute unnoticeable defects. All sizes 13½ to 17½. Sold the world over at 3 for $1.00. Saturday only, while they last

HARRIS—Street Floor

HARRIS

624 TO 630 LIBERTY AVE Thru to OLIVER

After-the-Fourth Clearance in which Costs are Disregarded Entirely! The Harris Store must be Cleared of All Spring and Summer Merchandise IMMEDIATELY! Saturday will be a Great Day to SAVE MONEY—the Store will remain Open until 9:00 P. M. for Your Convenience! Open an Account—See how Simple it is—how Convenient—how Easy it is to Buy on Payments.

Use Your Credit

Sale of Beautiful Sports, Vacation and Afternoon Silk

DRESSES $10

Actually Worth From $15.00 to $19.75

Those sheer, sleeveless printed SILKS . . . gay printed CREPES . . . stunning CHIFFONS . . . and cool GEORGETTES. Hundreds of the popular sleeveless frocks for sports, daytime and vacation wear. Long-sleeve models for town.

Frocks for every summer activity and every hour of a summer's day. Every dress is an advance fashion . . . a mode that you'll take pride in wearing. Shades range from the very light pastel tints to darker street colors.

Harris—DRESSES—Second Floor

Men's Sports OXFORDS 6.95	Women's Silk HOSIERY 1.35	Tots' Summer FROCKS 1.45	Women's Newest FOOTWEAR 4.95	For BOYS
Black and white, and other smart combinations. Leather or fibre soles. Also "Arch-Support" models. Street Floor.	Famous "No-Mend" make of full-fashioned silk to welt hose. A medium weight, in all colors. Street Floor.	The fashionable "Mitzi" dresses in dainty, cool, printed dimties. A genuine $1.95 value. Sizes 2-6. Fourth Floor.	Novelties of all sorts for vacation, sports and street wear. Over 50 styles to select from Saturday. Street Floor.	"Bell" Blouses..95c Bathing Suits..1.95 Sports Sweaters 2.95 Wash Suits at..1.00 Play Suits at...1.00 Third Floor.

Clearance Men's SUITS $22

Clothing from our Regular Stocks—Including Hand-Tailored Garments by "HOLLYWOOD" and "STYLECLOTHES"—Suits Worth No Less Than $30.00—Some $35.00—and Even $40.00.

The headlines tell the story in a few words. There are approximately 450 suits all told, which means a wide selection of models and patterns.

The price is $22.00 but you needn't have $22 with you! You can pay for your suit in small amounts—so you'll never miss a cent of the money.

Harris—CLOTHING—Third Floor.

Real Estate

A building containing three stores and six apartments at 3426-30 Butler street with a frame dwelling at the rear at 3435 Penn avenue has been sold through the Auslander-Krasnow Company for W. Zachowski to Charles L. Levinson for $35,000. The lot fronts 50 feet on Butler street.

A block of 104 lots in the Perry Highway plan near the Perry highway at Perrysville has been sold through the C. L. Saxton Company for Mrs. M. M. Scott to the Clark and McCarren Company of Detroit for $55,000. The properties will be placed on the market and several homes will be constructed. The lots average 40x150 feet.

A house at 5814 Wellesley avenue, Eleventh Ward, has been sold by William C. Morgan to John A. Ralston for $17,500. The lot is 48x140 feet.

John E. Larson has filed a plan for 30 lots on a street known as Beverly road at Cochran road, Mt. Lebanon. The development is known as Pendale Gardens.

An automotive service station at the southwest corner of Galveston avenue and Reedsdale street, North Side, operated by the Harris Service Stations, Inc., has been sold to J. Fred Fournier who will operate it. The lot is 100x44 feet and is held under a long term lease. The deal was made through the Porter & MacDowell Company. The consideration aggregated $50,000.

A business property at the northeast corner of Fifth avenue and Dinwiddie street has been sold through M. J. Ehrenfeld for the J. C. Kober heirs to Ralph Schugar. The lot is 20x90 feet.

A frame dwelling at 1723 Wharton street has been sold by the Goedecke Realty Company for Leo G. Dunn to Joseph Kwiatkowski for $3,400.

Building permit applications included:

Twenty-first Ward—Miller Printing Machinery Company, manufacturing plant addition, Shore avenue and Walker street, $55,000.

Sixth Ward—D. Navarro, brick service station, 3430 Liberty avenue, $20,000.

Twenty-second Ward—J. O'H. brick garage, 1229-31 Irwin $17,000.

[illegible]y-eighth Ward—F. C. Nolte, dwelling, 1637 Clairtonica street, $6,000.

Seventh Ward—Nathaniel Holmes, garage with apartment, Fifth and Morewood avenues, $10,000.

Fourteenth Ward—P. Goodman, brick dwelling and garage, 1222 Murdoch street, $7,500.

Twentieth Ward—M. J. Berghammer, brick dwelling, 514 Lorenz avenue, $7,000.

Twenty-sixth Ward—L. Brunn, brick dwelling, 120 Bon Vue street, $6,500.

Cashier Elected School Treasurer

ELLWOOD CITY, July 5.—G. B. Hancher, cashier of a bank, has been elected treasurer of the school board under a new plan to be tried out by the board here, whereby the cashiers of each of the three depository banks will rotate as treasurer for the board at a salary of $1 per year. Heretofore the treasurer, a member of the board, had received a salary of $400 a year. Ray Mattocks was elected secretary of the board and assistant to the superintendent of schools.

(Advertisement)

SWEETEST STORY EVER TOLD

Another Proof That This Great Discovery Has Real Value.

"Driving a truck in all sorts of weather and making frequent deliveries cannot be said to be the easiest job in the world. The exposure to the weather is likely to result in unpleasant consequences." That is what Mr. Victor Mukowitz, Steubenville, O., learned. Telling about his experiences, he said: "I caught an occasional cold that never got quite cleared up before another one came along. This led to headaches and noises in my head. I used to look around to see who was coming for I was sure I heard a horn, only to find no one in sight. Soon I had a cough—not a hard one, but I had to clear my nose and throat every morning. This was so disagreeable I did not want any breakfast. This led to heavier lunches on the road, and they did not agree with me. One morning I woke up with a backache, and that stayed with me off and on for months. My shoulders felt stiff, and I would have pains in my legs and arms.

"I began to think I was getting too old for outdoor work. I had to take great care of my stomach, and every night I felt utterly worn out. I was hunting an easier job when one of my buddies told me he had used World's Tonic. His case was a good deal like mine, so I decided to see what World's Tonic would do for me.

"Say, it was wonderful how quickly all these aches and pains disappeared. In a month I was eating what I wanted, had all the strength I needed for everything, and was sleeping like a baby. From what I hear, experiences like mine are an old story to you fellows, but believe me it is the sweetest story I ever [illegible]ld's Tonic has made that [illegible] feel like a snap now, I'll [illegible] world."

[illegible] is an old story to people [illegible] World's Tonic headquarters, [illegible] a real one at that, because it shows one more added to the great number who have been helped by this remarkable medicine, which can be obtained at Dow's, formerly McCulloch's, also May's, or any other first class drug store. (A-23)

(Advertisement)

Tells Quickest Way To Stop Neuritis

Kills Pain and Enables the Helpless to Get Up and Walk

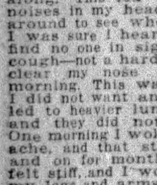

It is now a positive fact that startling results follow the use of Nurito for rheumatic pain, neuritis, sciatica, lumbago and neuralgia. And strange as it may seem this amazing remedy contains no opiates or narcotics and is safe even for a child to take. And in order that the number of sufferers who have tried everything with no success can test Nurito, you can try it on this daring guarantee. If it doesn't prove the most wonderful success—if the very first three doses do not stop the most intense pain your money will be refunded. Helpless, bedridden, pain-racked, sleepless people from torturing pain are the ones who particularly should try this wonderful Nurito on this positive guarantee. Try it today. Don't wait. At all drug stores.

Man Held for Court On Liquor Charge

FARRELL, Pa., July 5.—John Rots, Hickory street, Sharon, has been held for court on a charge of possessing liquor. He was unable to furnish $2,000 bail.

Former Minister To Occupy Pulpit

MERCER, Pa., July 5.—Dr. S. M. Gordon of Greenville will preach at the First M. E. Church, Sunday, July 21. He is a former pastor of the church, but has not spoken here for many years.

G & J Tires

Made by the U. S. Tire Co.

SALE

$1 Weekly, That's All!

16,000-Mile Guarantee

You run no risks when you buy G & J Tires, regardless of price . . . they're guaranteed by Spear's! Look at these values for Saturday:

29x4.40 G & J "G" Tread Balloon WITH TUBE	$8.95
30x4.50 G & J "G" Tread Balloon WITH TUBE	$9.25
30x3½ Clin. G & J Reg	$7.05
30x3½ Clin. G & J Ex. Size	$7.35
31x4 G & J Cord, new heavy tread	$12.80
32x4 G & J Cord, new heavy tread	$13.50
28x4.75 G & J Balloon, new heavy tread	$11.15
29x4.75 G & J Balloon, new heavy tread	$11.55
30x5.00 G & J Balloon, new heavy tread	$14.75
30x5.25 G & J Balloon, new heavy tread	$14.90

Other sizes proportionately priced!

From the Jewelry Salon . . .

Nymph Set For Flowers

$2 Values

89c

They're simply beautiful! The 2-inch flower holder on which stands the Nymph will hold many flowers in matching 8-inch Bowl. In Jade Green, Sapphire Blue and Ruby Red with Chinese style Ebony Base. Saturday only!

No Mail or Phone Orders!

SPEAR'S

DOWNTOWN
911-921 Penn Ave.
Open Till 6 P. M. Saturday

EAST LIBERTY
Broad St. and Collins Ave.
Open Till 9 P. M. Saturday

16-DAY SEASHORE EXCURSIONS to ATLANTIC CITY and other Jersey Coast Resorts

ROUND-TRIP
Good for 16 days

$15.60

Tickets good in Coaches and Pullman cars. Stop-over accorded on return trip at Philadelphia, Baltimore and Washington.

Excursions leave
July 11-25
Aug. 8-22
Sept. 5-19

For reservations or information, phone the Travel Bureau, 508 William Penn Way—Atlantic 3045 or Station—Smithfield and Water Streets. Court 3220

JOSEPH P. TAGGART
Asst. Gen. Passenger Agent
483 Union Trust Building.
Phone: Court 3220

BALTIMORE & OHIO

OVERNIGHT EXCURSION

Detroit AND RETURN $6.00

Toledo AND RETURN $5.25

Saturday, July 6

Eastern Standard Time

Leave Pittsburgh 8 P. M. Returning Sunday, July 7,
Leave Detroit 9 P. M.; Toledo 11 P. M.
BASEBALL—Washington vs. Detroit

Tickets on Sale in Advance

BALTIMORE & OHIO RAILROAD

DOWNTOWN—911-921 Penn Avenue
Open Till 6 P. M. Saturday!

EAST LIBERTY—Broad St. & Collins Ave.
Open Till 9 P. M. Saturday!

SPEARS

JULY CLEARAWAY

Out they go! Every Floor Sample, Odd Lot and Left-Over drastically reduced for quick action! Not only Furniture and Suites, but Bedding, Stoves, Refrigerators, Electrical Appliances, Rugs and Radios as well enter this Sweeping Store-Wide July Clearaway! It is inventory time, and it is far cheaper to dispose of all odds and ends at practically any price rather than carry them over on our inventory books. Thousands of Clearaway bargains at Both Spear Stores . . . many are one-of-a-kind styles that cannot be duplicated after the first day. Select early and Save greatly! No Mail or Phone Orders! No Exchanges! All Sales Final! Most Liberal Credit!

A Few of the Many Clearaway Values!

40 Oak Swings

Strong and comfortable. Out they go in the Clearaway at only $1.98

No Mail or Phone Orders!

28 Spool Beds

In Walnut or Mahogany finish, great values at $25, to clear at $17.50

$1 Delivers!

23 Bassinettes

Pretty Ivory finish with close fillers. Regular $6 values, in the clearaway $3.29

$1 Delivers!

75 Mattress Covers, good heavy grade, $2 values at 98c

200 Pairs of Pillows, regular $2.00 values. Each 98c

44 Cane Seat Bedroom Benches, $4.50 values, now $2.49

27 Living Rooms

Every one with 3 beautiful pieces! Some upholstered in Jacquard! Some have Invisible Bed! Some reversible cushions! Floor Samples! Values up to $150, to clear at

$79

Small Down Payment Delivers!

14 Living Rooms

These unusually attractive 3-piece suites rank in the $200 grade. Upholstered in attractive Jacquards with reversible cushions! Living Room and Davenport-Bed styles! Beautiful color combinations! Floor samples!

$99

Convenient Payments!

25 Living Rooms

Every one a value up to $250! Striking color combinations! Mohair and Jacquard upholstering! Carved frames! Davenport-beds in some! You mustn't miss these values in BETTER grade one-of-a-kind suites!

$119

Small First Payment!

19 Bedroom Suites

Beautiful Ivory Enamel Green decorated. Four pieces in every one. Values up to $100! Dresser, Bed, Chest and Vanity!

$59.50

Small Down Payment!

15 Bedroom Suites

These beautiful 4-piece suites include Bed, Vanity, Chest of Drawers and large Dresser. Every one a $150 value. Mahogany interiors! Smart designs. See them tomorrow!

$99

Small Down Payment!

26 Bedroom Suites

Drastically reduced for quick clearance. Oak interiors! Mahogany and Walnut finishes, with contrasting overlays. $175 values! Dresser, Wardrobe, Vanity and full-size Bed complete this group.

$125

Convenient Terms, Both Spear Stores!

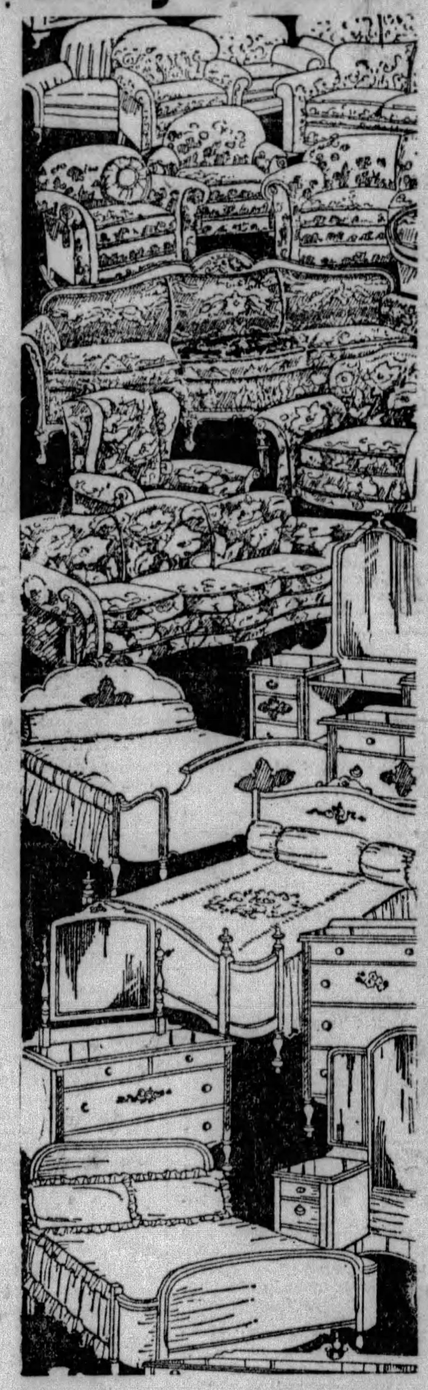

Opportunities to Save!

100 Gloria End Tables

Choice of Red or Green. $1.75 values for Clearance.

95c

5 Unfinished Breakfast Sets

Sturdy and attractive. $18 values to clear at

$8.50

25 Odd Club Chairs

Values up to $40. Jacquard upholstered. One of a kind, to clear at

$17.50

RADIO Clearaway Bargains

Every one guaranteed mechanically and electrically perfect! Floor Samples! Demonstrators! One-of-a-kind! Trade-ins!

Battery Radio Receivers

5-tube Rivoli Panel . . . . .
5-tube Claratone . . . . .
5-tube Freshman 618 . . . . .
5-tube Freed-Eisemann . . . . . } $6.95

Freed-Eisemann NR-5 . . . .
Splitdorf RV580, 5-tube . . .
Kolster 7B, 7-tube . . . . . } $11.95
Atwater Kent 30, 6-tube . . .

$275 Zenith VII, 6-tube $39.50
$20 Zenith VII, stand . . . . . $ 9.50
$275 Brunswick 7-25 Console $29.50

A. C. Electric Radio Sets

$88 Atwater Kent, 7-tube . . $29.50
$117 Atwater Kent 52 Console $69.50
$119 Bosch 126, 7-tube $29.50
$250 Bosch 29B, 8-tube $159
$90 Crosley 602 Bandbox . . $29.50
$125 Balkite A-3 . . . . . $49.50
$137.50 Majestic 71-28 . . . . $89.50
$95 Radiola 18 . . . . . $49.50
$75 Steinite 261, 7-tube $39.50
$150 Zenith 33X $89.50

Convenient Payments, of Course

Summer Furniture Prices Toppled!

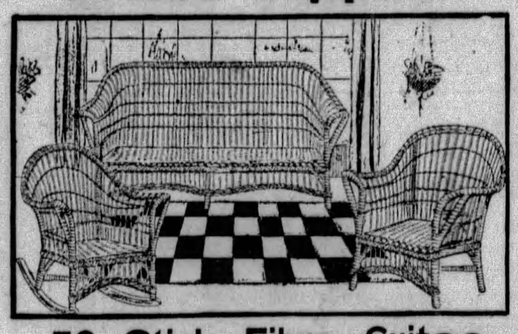

50 Stick Fibre Suites

If you had intended paying around $50 for a new Fibre Suite . . . don't do it. Come to Spear's Clearaway and save the difference. This fine 3-piece Stick Fibre Suite has a 42-inch Settee, Arm Chair and Rocker. An example of the Clearaway value-giving.

$25.50

Most Convenient Payments!

CONGOLEUM GOLD SEAL

4 Rugs for 1 Price

The genuine Gold Seal Congoleums in various pretty patterns suitable for any room. One 9x12 with three 18x36-in. sizes —four for only $6.95

$1 Delivers!

100 Odd Lamps

Floor Lamps and bridge lamps! Every one with attractively designed base and shade! Values up to $40, in the clearaway at $17.50

$1 Delivers!

Refrigerators—½ Price

75 Floor Samples

$30 values! Top Icers, Side Icers, to clear at	$15
$32 values! Golden Oak, Side Icers, reduced to	$16
$34 Golden Oak Side Icers to clear at	$17

$1 Delivers!

Sunday Is the Last Day to Visit Brentwood Model Home

Located on Bellanca Avenue, Brentwood. Follow the arrow from the Carrick car loop or along Brownsville Road to reach the Model Home! Completely furnished by Spear's!

METROPOLITAN DISTRICT NEWS

Pittsburgh Sun-Telegraph

FRIDAY, JULY 5, 1929

METROPOLITAN DISTRICT NEWS

ACTIVITIES AS GREATER PITTSBURGH CELEBRATED

AMERICAN LEGION FIRING SQUAD IN CRAFTON-INGRAM CELEBRATION

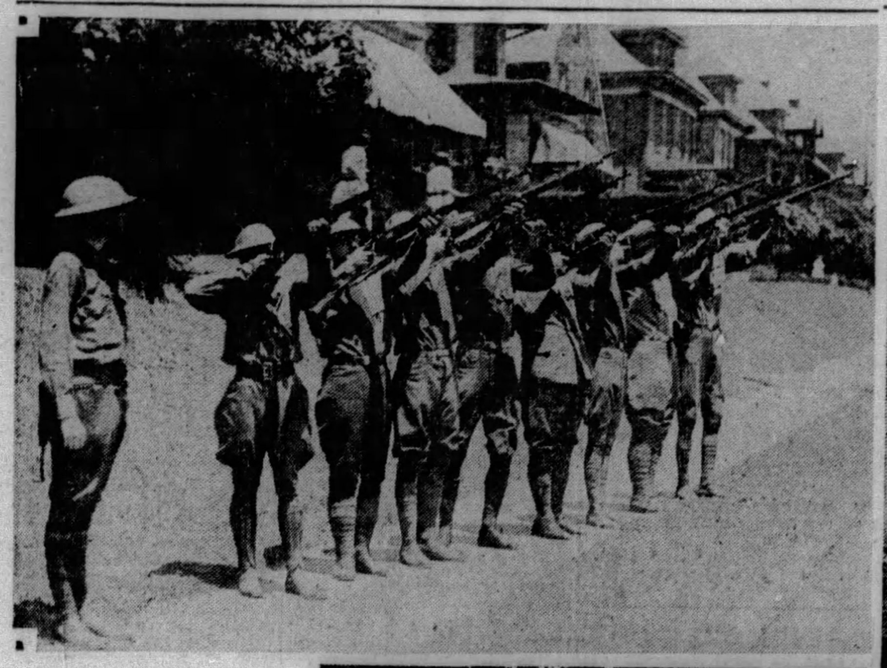

WINNING FLOAT IN CRAFTON-INGRAM PARADE

Lillian Dzubuor Elizabeth Grimm Dorothy Nist Mildred Jones Grace Nist Dorothy Dickey Blanche Eberlein

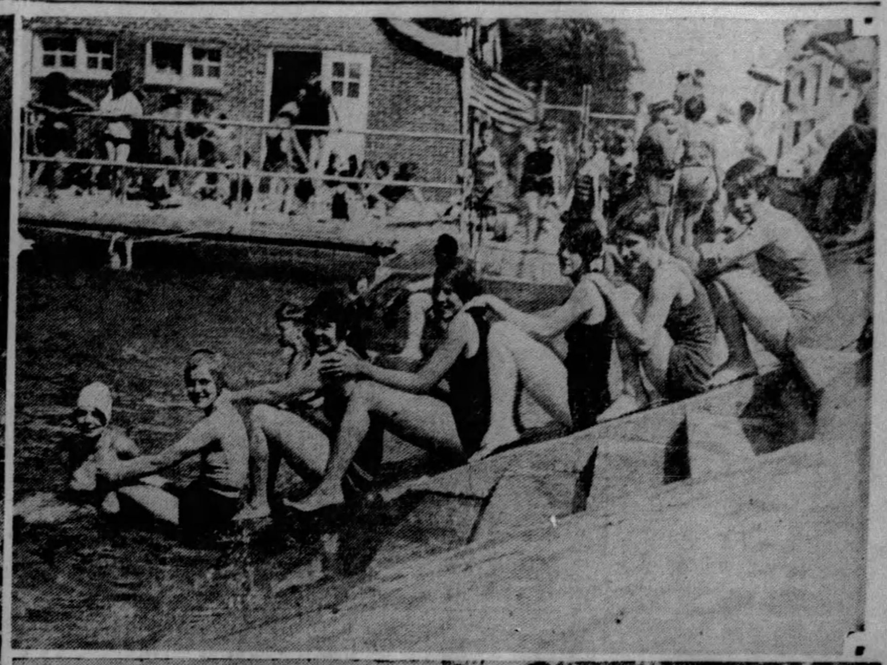

READY! AIM! FIRE!

Legion Post No. 145 firing squad at the Crafton-Ingram celebration. David Rex is commander and the gunners are Edward Huth, A. J. Dudley, J. A. Sacco, Russell Montgomery, Joseph Scafoglio, Harry Hazlett, Greig Justice and Joseph Herman. The float to the right won first prize in the Crafton-Ingram parade. Miss Thelma Kadel rides it as queen. Dorothy Over, Aileen Garrett, Betty Owston and Martha Morgan were attendants.

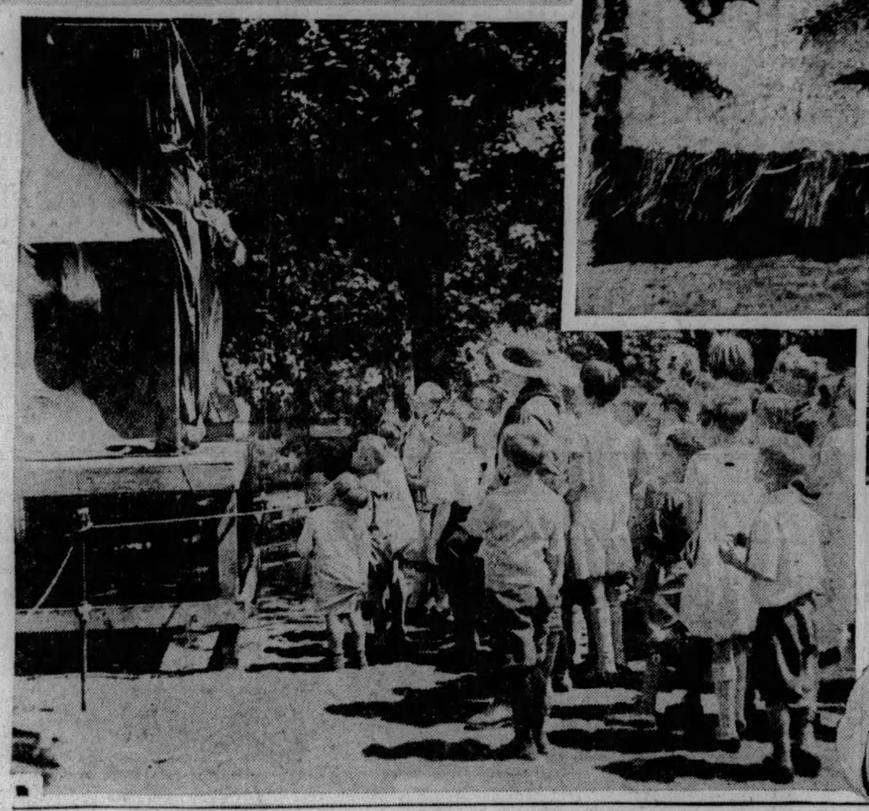

YOUNGER GENERATION ABSORBED BY PUNCH AND JUDY

The West End Board of Trade provided the show and these youngsters were part of a large audience that saw Punch and Judy running through a fast-moving little show.

SAFE AND SANE FOURTH

Girls at Dormont's swimming pool enjoying what's called a "safe and sane Fourth."

Helen Whitbeck Irene Kelly Bertha Dobson Frances Kelly Eleanor Gardner

If this cannon could have spoken the piece it did in war, these Crafton young ladies could have had one of the noisiest Fourth celebrations in the city. At Crafton school athletic field they watched community doings.

ROBERT LEA

Robert, 4, found ice cream a decided attraction at the Woods Run Community celebration.

BALDWIN BUYS TEXT BOOKS

Four thousand dollars worth of supplies, including text books for Baldwin Township schools were ordered bought at the regular monthly meeting of the township schoolboard. The supplies will be used for the coming school term which will start the first Monday in September. The school payroll for $13,150 was also approved by the board.

It was announced that the new McGibney schoolhouse, now under construction, and which is to be completed by November 1, is making great headway, and indications show that the building will be ready for occupancy before that time. The Commissioners agreed to a change in construction of the new schoolhouse. Instead of a poured cement roof, a gypsum roof will be made instead.

SIDEWALKS OF PITTSBURGH

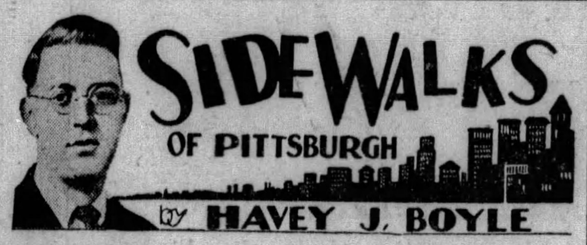

by HAVEY J. BOYLE

"ON YOUR journey to France," writes Harry Moreland, "may I suggest an interesting spot to visit? I have in mind the Bois du Bealleau where many American soldiers were thrown against what in those days we called the square heads. The regiment I was in suffered 50 per cent casualties in this area. If you head toward the one-time front out of Paris you may orient yourself by the names I mention (as a hallowest spot in my memory) to visualize the action that happened on these sites.

"Meaux is the scene of the first crux in 1914 and we were thrown out of our camions a little beyond it to begin taking up something of a line to resist them: Montrieul and Lions; Vaux, Torcy, the town of Bealleau, Nouresches—all are stained with the crimson glories of war.

"Briefly sketched and to lure you further it is a memorable spot for the Twenty-eighth Division (Pennsylvania); Twenty-sixth (Yankee) and the Second Division (my own).

"Soissons, the Forest Villiers, Cotteret are between Chateau Thierry and the Argonne, also were touched by our footsteps, and we left grim reminders of our visit in the form of buddies who didn't come back.

"In the Argonne I remember Laudres, St. George, Somme Suippes, Somme Py, and in that area we observed the first Armistice Day. If the region has not been changed since you will marvel at the difficulties overcome to make an armistice possible."

Mr. Moreland modestly asked that his name be withheld, but the soldier who visited so many places, when the visiting was not quite so safe as it is today, most certainly gets mentions here whether he wants it or not.

* * *

Mr. Moreland concludes facetiously and still assuming he is going to remain anonymous by saying: "Sometime I'll tell you just how I won the war."

* * *

DIRECTOR JAMES CLARK, of the Public Safety Department, would make a big hit with the "kids" if he would ask Council to appropriate a small sum for modest equipment which turns the various water plugs in the neighborhood district into showers. In other cities it is a common sight to see kids in bathing suits enjoying a hot day under a shower rigged to a water plug. There are swimming pools, but they are scattered and not so numerous. Sidewalks will offer moral support to the director if he wants to try out the plan.

* * *

One of the last of an old school still makes his rounds. In his time he was a beer salesman, working for a local brewery. He still handles near-beer, but his old-time zest, somehow, seems to be missing. He weighs close to 300 pounds, wears light clothes, an immense hat, and always has his top pocket lined with cigars. In times past his occupation was the real thing. It was his duty to be what is commonly known as a "regular fellow." His entry into a bar meant that the drinks would be set up for the house. Always he called for his favorite brew, which, curiously enough, was the kind he was selling. His sales talk never mentioned his product. His sales talk consisted of being a hail fellow, all wet. It was probably the implication that his jolly humor came from imbibing a certain brew. He still makes the rounds of restaurants, but he finds it hard to work up enthusiasm for something holding not more than one half of 1 per cent. An artist eager to save for posterity the type would do worse than pick out a 300-pounder who still makes his rounds, laughing and chuckling, poking customers in the ribs, laying a friendly hand on a new-found shoulder. For while some of the old-time enthusiasm is gone, the properties are pretty much the same as of yore.

AUSTIN BURIAL TOMORROW

Funeral services for Mrs. Shirley P. Austin, of 5744 Kentucky avenue, killed in an automobile crash in which her husband was seriously injured near Schenectady, N. Y., Wednesday, will be held from Calvary Episcopal Church at 2:30 p. m. tomorrow.

Reports today from Ellis Hospital, Schenectady, indicated that Mr. Austin, well-known broker and former president of the Pittsburgh Stock Exchange, was recovering. He was suffering from a fractured skull and internal injuries. His son, J. Shirley Austin, is at his father's bedside, but will return to Pittsburgh to attend his mother's funeral.

The Austin car was wrecked when it was forced off the road by another on the outskirts of Schenectady.

Picnic Arranged By Homewood Post

Adjt. Elmer F. Schaffer, of the Homewood Post of the American Legion, said yesterday that all arrangements have been made for the annual basket picnic of the auxiliary unit of the post. The outing will be held July 20 at the home of R. T. Hurst, Brightwood, Pa. The program includes games, races, dancing and other form sof competition.

The next meeting of the unit will be held Monday at the post headquarters in the Homewood Realty building. Mrs. H. L. Faas, president of the unit, has asked every member to attend because of the numerous matters of importance expected to come up.

Delegates Named To Legion Meet

Delegates chosen to represent the Homewood Post of the American Legion at the state convention of the Legion to be held in Scranton, August 28, 29 and 30, were announced yesterday. The group will inclure R. S. Hoerr, E. F. Schaffer and Edward Gluckson, with A. L. Ferrucci, L. E. McKelvey and George Gilmore as their alternates.

Stray Dog Bites Young Girl on Leg

Sylvia Koslowski, 14, of 1727 Wharton street, South Side, today is suffering severe lacerations on her right leg, inflicted yesterday by a stray dog. The animal attacked the girl near her home. Sylvia was treated at St. Joseph's Hospital and taken home.

JAILED AFTER THREE FIGHTS

Stanley Kaworski, 34 of 1308 Market street, McKeesport, was in McKeesport police station today following three fights yesterday, one with his wife and two with police, according to a report from the officers.

When Lieut. Samuel Mermelstein and Patrolman Robert Hamilton responded to a call by neighbors, they said they found Kaworski beating his wife. After being subdued, Kaworski escaped from the police, but was caught half a mile away.

At the police station he again became unruly and was subdued for a second time. He was to be given a hearing in McKeesport police court today.

Knights of Pythias Installs Officers

Boston Lodge No. 394, Knights of Pythias, at its weekly meeting at Greenock installed officers for the ensuing term as follows: Chancellor commander, David R. Coates; vice chancellor, C. H. Graham; master of work, Erle S. Heath; prelate, Fred A. Bowden; master of arms, Charles F. Kretschmer; master of exchecquer, William J. Coates; master of finance, Thomas Corker; keeper of records and seal, Merle T. Williams; inner guard, Joseph W. Brown; outer guard, Grant Logan; trustee for 18 months, Edward S. Bowden; representative to the grand lodge, Norman F. Walter.

Score on Bridge Flee as Timber Gives Way

Quick thinking averted an accident at the Avalon Fourth of July celebration last night when a wooden bridge crossing a creek at the athletic field started to give way.

More than a score were on the structure when the first warning came with the sound of cracking timbers. Part of the crowd retreated in order, while others continued to the opposite side. The celebrators, who were leaving at the close of the night's program, then crossed in small numbers, many others jumping across the creek.

Juniors of Jewish Lodge Open Sixth Convention

The sixth international convention of the Aleph Zadik Aleph, junior body of the Independent Order of B'nai Brith, Jewish Lodge, convened here today. More than 400 delegates, representing a membership of 3,500, are gathered at Y. M. & W. H. A. Building, Bellefield avenue.

Greetings were extended by Monroe Fruchthandler, the general chairman; Attorney A. L. Wolk, and City Solicitor Charles Waldschmidt, in behalf of the city.

Constructive work in religious and educational endeavors will be demonstrated tonight at a community-wide religious service in the auditorium. Rabbi Goodman A. Rose, of the Beth Shalom Synagogue, Squirrel Hill; Rabbi B. A. Lichter, B'nai Israel Synagogue, East End, will take part in the services, and Albert Eckstein, member of the Pittsburgh chapter, will act as cantor, chanting the traditional Jewish prayers and hymns. Special religious services are also scheduled for tomorrow morning in the Rodef Shalom Temple, when Rabbi Samuel H. Goldenson will deliver a special sermon.

Other affairs planned are a dance at Webster Hall tomorrow night, banquet at the "Y" Sunday night, tour of the city Monday and a boat ride on the steamer Julia Belle Monday night, at which time the convention will officially close.

ENDS PEN TERM, KILLS HIMSELF

Recently released from the Western Penitentiary and believed to have been melencholy, Mike Romineck, 47, of 8 Martha street, ended his life by leaping into the Ohio River near McKees Rocks, according to a report to the county morgue. The body was recovered from the river yesterday near Indian Mound. John Romineck told deputy coroners yesterday that several days ago Mike had said he was "going to end it all."

Although the body is still unclaimed at the morgue, it was identified by the brother who told deputy coroners that the dead man had just served a three-year sentence for felonious cutting. He had been morose since his release, the deputy coroners were told. McKees Rocks police disclaimed knowledge of the man, and at the penitentiary it was impossible to check his sentence because of the records being locked away over the holiday.

Elrama Child Hurt In Fall from Swing

Edward Kosar, 8, of Elrama, is confined to the McKeesport Hospital today with a broken leg suffered yesterday when he fell from a swing in the yard of his home. The boy was being pushed by a companion when he lost his balance and fell to the ground.

Wrist Slashed As Knife Slips

John Thomas, 46, of 364 Vine street, Munhall, was taken to the Homestead Hospital last night after he had accidentally slashed his wrist when a knife with which he was doing repair work in his home slipped.

Catholic Daughters Plan Chicago Trip

Members of Court Bellevue No. 655, Catholic Daughters of America, have decided to make a sight-seeing trip to Chicago October 12. The organization recently visited Washington.

30 FIRES MAR FOURTH HERE

The Fourth of July was a busy day for firemen. Thirty alarms were sent into the Fire Bureau from various sections of the city for fires attributed to carelessly thrown fireworks. Despite the large number of alarms only slight damage resulted, it was reported.

Sparks and explosions of firecrackers ignited 15 awnings on stores and homes. The others were confined to automobiles at which fireworks were hurled and to brush fires and roof tops.

In the outskirts of the city numerous similar fires were reported with slight loss.

REPAIR SCHOOL AT SHARPSBURG

Construction of a new driveway at the Linden avenue school and numerous repairs to two other school buildings were authorized by the Sharpsburg school board at its monthly meeting this week.

John J. Dougherty, borough tax collector was re-elected school collector as provided by law. Miss Alice Williams, of Etna, a teacher at the Linden school was granted a leave of obsence for one year to study at Duquesne University. Her place will be filled by Miss Mary McGinley, of Millvale.

John J. Donovan, the new supervising principal, has arrived from Omaha, Neb., and assumed charge of the schools over the vacation period, it was announced. He was connected with the Sharpsburg schools about six years ago.

Fireworks in Auto Let Go; Cause Blaze

It was more than an extremely loud "boom" that caused John Fulton, of 912 Mellon street, to stop his automobile in Rosetta street, East End, yesterday afternoon. Fulton was almost certain that it was something other than a giant cannon cracker and an investigation proved he was right. Heat from the motor or the unprotected exhaust pipe caused fireworks on the floor of the machine to explode. Fire followed. According to Franks-town avenue police, the damage will be about $50.

Kid Roy Says

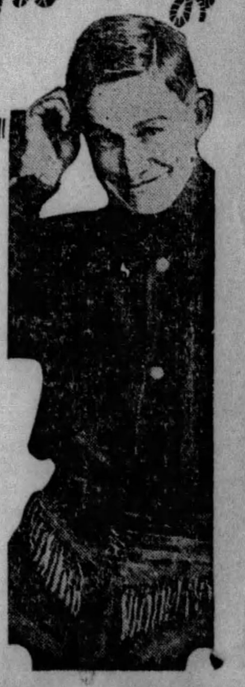

SANTA MONICA, Cal., July 5.

While everybody was off on some sort of vacation yesterday, Mr. Hoover, our hardest worked man, was at the White House appointing a commission to keep track of the commissions that he has appointed.

It just looks like there won't be enough people in the country to go on all these commissions. I know there won't be enough good ones. He is going to quit shaking hands for the summer with all the rubber necks, a move which everybody will applaud.

He figures if he can just shake hands with all his commissions that he will have his right hand full all summer.

Yours, WILL.

PROPOSED RAIL-RIVER TERMINAL HERE TO BE MODEL

OTHER PLACES VISITED FOR IDEAS

Director Lang and Party Leave Next Week for Northwest River Towns

City engineers will visit northwestern cities next week to study rail and river terminals to recommend favorable features that may be incorporated in Pittsburgh's proposed terminal.

LANG HEADS PARTY

The party will include Director Edward G. Lang and Chief Engineer Charles M. Reppert, of the department of public works, and Assistant Engineers Ross M. Riegel and Nathan Schein.

Their first stop will be Milwaukee to attend a session of the American Society of Civil Engineers' convention where a day will be devoted to consideration of rail and river terminals.

GO TO ST. PAUL

They then will visit St. Paul, Minn., to inspect a terminal that closely resembles the one proposed for Pittsburgh. The St. Paul site is the terminal for a barge line operated on the Mississippi river by the United States government.

Pittsburgh engineers, last year, inspected terminals at Memphis, Cairo, St. Louis and New Orleans.

PLAN SCOOTER CHAMPIONSHIP

More fun is ready for Pittsburgh scooterites. Owners of the new Sun-Telegraph "Whoopee" scooters, especially, are prepared to take advantage of this new opportunity for profitable pleasure.

After much planning and deliberation, W. C. Batchelder of the Bureau of Recreation and the Sun-Telegraph have arranged "Whoopee" scooter races for the city scooter championship.

The races will be held in all the 60 city playgrounds, beginning Monday and ending Friday afternoon of next week.

These preliminaries in each playground will pick the first two winners, who will race against other winners in the grand finals for the championship of the city on Monday morning, July 15.

There will be two events in each race—boys' event and the girls' event. The final races will be timed, and the city scooter championship record will be kept. There will probably be a race each summer, and future contestants will have the chance of competing for the time record.

All boy and girl "Whoopee" scooter fans under 14 will find great fun and the city winners will find valuable awards in these races.

Full schedules for the playground preliminaries will be in the Sun-Telegraph Sunday—day after tomorrow. Watch for it!

Is Without Home, Draws $25 Fine

Miladin Torbick, 40, was fined $25 by Magistrate John J. Sweeney in South Side Police Court, after it was testified by Patrolman John Tynon that he arrested Torbick at South Twenty-seventh and Carson streets, on a charge of being a suspicious person. The officer said that Torbick did not have a home and had no visible means of support.

Battle of Songs, Pie-Eating Contest at Newsies' Outing

PHOTOS BY PITTSBURGH SUN-TELEGRAPH.

NEWSBOYS' SISTERS AFTER PIE-EATING CONTEST
Young sisters of Sun-Telegraph newsboys in this picture are besmirched veterans of an hilarious pie-eating contest at the newsies' outing. They were the paper's guests at Kennywood.

MAURICE OLDECKER HARMONIZING WITH HIMSELF
Maurice nasally twanged "Carolina Moon" and was judged the best (and loudest) singer among all the newsboys. He won $5 and the title of "Pittsburgh Newsboy Songbird." Wuxtry, pol-prrr...

ORDER HOMES VACATED

Property owners living within the lines of the proposed Ohio River boulevard in Bellevue will receive notices within the next few days, asking them to vacate.

Bellevue Council at its meeting this week authorized Attorney Harry J. Thomas, borough solicitor, to serve the notices. Half a dozen residents will lose their homes through construction of the boulevard.

MUST QUIT HOMES

"It is the wish of Council that amicable adjustments be made, if possible, with these property owners," said Mr. Thomas. "They are our citizens and we wish to treat them justly."

The time set for vacation of the property will depend upon the progress of the boulevard, he asserted. Bids for the boulevard have been opened by the County Commissioners and a contract will be let next week.

Council received bids on the grading, paving and curbing of Madison avenue, from Meade avenue to Simon avenue and for the resurfacing of South Euclid avenue from Lincoln avenue to Laurel avenue. Contracts will be awarded at a special meeting, July 16.

REJECT SEWER BIDS

On recommendation of Park H. Martin, borough engineer, bids on a storm sewer from Tingley and Sprague avenues to Shade avenue by way of North, Jackson, Means and Union avenues, were rejected as too high. The proposal will be readvertised.

Burgess William J. Longmore notified Council that he had sworn in John G. Heim as caretaker of the Andrew Bayne Memorial Park and John L. Hunt as guard at the athletic field. Both will serve as special officers.

The burgess urged that streets of the borough be washed more frequently, especially Lincoln avenue, on account of refuse accumulating over weekends.

MAN CUT, SHOT STOPS SUSPECT

Leading a squad of police in a wild chase after, it is alleged, he had stabbed a man during a fight in a dance hall, Nathan Harrison, 23, a Negro, of 3 Beebe street, was halted by a bullet in the leg fired by Acting Lieut. John Novak, of Center avenue station, early today. Police say he stabbed Erskine Lynn, 24, also a Negro, of 2402 Wylie avenue, who sought to quiet him during a fight in the Negro Knights of Pythias Hall, 2019 Center avenue.

Several Negroes caught him at Devilliers street, but he escaped and continued until halted by the bullet.

Both Negroes were taken to Passavant Hospital, under arrest.

County Poultry Club To Hear Specialist

Demonstrations by a poultry specialist from State College will feature a meeting of the Poultry Club of Allegheny County on the farm of William Frederick, Jr., Mt. Oliver Station, Thursday night.

Rum Found, 3 Men In Poolroom Jailed

When he went to the poolroom of Herbert Leath, 26, of Manila street, Penn Township, to quell a disturbance yesterday, Patrolman Samuel Bickerstaff reported he found a gallon of moonshine in the place. He arrested Leath on a charge of possessing illegal beverage and keeping a disorderly house, and Eugene Rivers, 38, of Lumber street, and Henry Baltimore, 42, of Lemington avenue, Penn Township, charged with being suspicious persons. Two other men escaped.

South Side Dog Bites Child's Lip

Catherine Jennett, 5, of 34 Charles street, Lincoln Place, while playing in front of her home, was bitten on the upper lip by a dog owned, it is said, by James Nelson, of Parkview avenue and Main street. The girl's wound was cauterized by a physician. Nelson was notified by South Side police to keep the animal tied up.

Man's Death Caused From Cut on Hand

Blood poisoning developing from a cut on a hand suffered while at work June 15, caused the death last night in the Pittsburgh Hospital of Ambrose Nutti, 60, of 1089 Wheeler street.

ALDINE HOST TO NEWSIES

Today marks the beginning of the end of the biggest week Pittsburgh has ever had for newsboys.

The Sun-Telegraph entertained nearly 1,500 newsies at the Aldine Theater, where "The Dummy," a hilarious juvenile detective comedy and all-talking feature is playing, and Wednesday, supplied for these boys a great picnic at Kennywood Park.

The final contingents of Sun-Telegraph newsboys saw the picture at Loew's Aldine this morning at 9:45 o'clock, and tomorrow morning at the same time.

FRESH AIR FARM OPENED

More than 100 families attended the third annual outing of the Men's and Women's Clubs of the Brashear Settlement, South Side, at the Claudine Virginia Trees Farm, near Zelienople, yesterday. The event marked the formal opening of the farm, the gift of Joseph C. Trees, of the Benedum Trees Oil Company, as a memorial to his late wife. For the first time the families this year paid their own transportation out of money earned by entertainments at the settlement.

The farm, located on the Connequenessing Creek, will be a place for two-week outings for children of the Brashear Settlement district.

BULLETS HALT 3 FLEEING IN STOLEN CAR

Policeman Recovers Auto After Chase Over Bridge; Suspects Escape on Foot

Two shots fired by a motorcycle policeman early today halted three men in a stolen automobile after an exciting chase over the Manchester Bridge and through various streets to River avenue and Alcor street, North Side, where they abandoned the car and escaped.

Confronted on Duquesne way, near the old exposition building, by Motorcycle Patrolman George Best, the driver of the machine ignored an order to stop, and speeded his car up the ramp leading from the street to the bridge, the policeman in close pursuit. In the chase which followed Best fired twice, one shot hitting the rear of the machine. Seeing they were being overhauled by the policeman, stopped and abandoned the car, each running in a different direction.

The car is the property of H. G. Grimes, of 424 Denniston avenue, and was stolen from Kentucky and Denniston avenues at 6:00 p. m. yesterday.

'Fourth' Offender Caught After Chase

Arrested after a chase through the business district of McKeesport late yesterday, Frank Berta, of Fifth avenue, McKeesport, will be given a hearing in police court today on a charge of violating a city ordinance. He was arrested, it is alleged, after he had fired blank cartridges in violation of a recent police ban.

Child Badly Hurt When Hit by Auto

Struck by an automobile near his home last night, John Roberts, 8, of Emmerson avenue, Homestead Park, suffered a probable fracture of the skull. He was taken to the Homestead Hospital, where his condition was regarded as serious.

MOTHER FINDS GIRL, 21, DEAD, GUN IN LAP

Discovers Tragedy in Home On Return from Theater; Victim Shot in Temple

A bullet wound in her right temple and a .45 caliber revolver in her lap, Miss Ruth Benson, 21, of 328 North Craig street, was found dead in a chair in the dining room of her home by her mother, Mrs. Lillian Benson, upon her return home from a theater late yesterday, police said.

Mrs. Benson told police, they said, that she had asked her daughter to go with her, but the young woman expressed a desire to remain at home.

Miss Benson was a stenographer employed in the business department of a local newspaper.

Union Railway's Employes to Picnic

An attendance of 8,000 is expected at the fourth annual outing of Union Railway Company employes, under auspices of the Union Welfare Association, in Kennywood Park, July 18. Plans for the day are being made by a committee headed by W. C. Bradley, chairman; J. C. McCloskey, vice chairman, and R. R. Jack, secretary.

Kennywood Picnic Tickets Good Today

Tickets held by school children who were unable to use them at Kennywood Park on their outing days due to rain are being honored today. The park management makes this arrangement each year and all children are invited to make use of their tickets during the day.

Islam Grotto Plans Picnic at Idlewild

Special features are being arranged for the Islam Grotto annual picnic at Idlewild Park, near Ligonier, on July 23. George S. Youden is general chairman of the picnic committee.

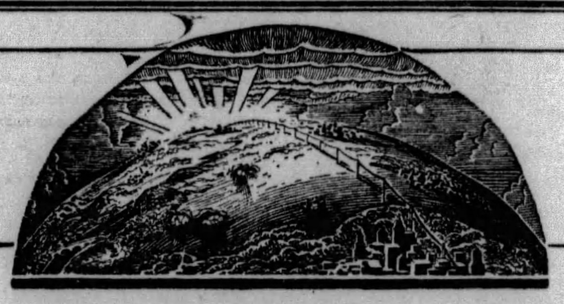

INTER-COMMUNICATION

A CHAIR IS USEFUL. A loaf of bread is useful. A radio is useful.

But a telephone is *useless*—unless there are other telephones to which it can be connected.

Telephone service is *inter-communication* service.

The number of Bell Telephones in Pennsylvania has doubled in the last ten years.

The growth of the service is a factor of major importance in the relation of service value and cost.

TELEPHONE service is different from any other "commodity." You did not buy your telephone.

You bought—and continue to buy—*inter-communication service.*

As the service grows, more and more apparatus *per telephone* is required. The telephone plant becomes more complex as the number of telephone subscribers increases.

For half a century Scientists and Engineers have faced this problem.

They have introduced new materials, new discoveries, new methods, new economies, new inventions. They have made possible today's efficient and high-quality telephone service.

They can be depended upon to keep the situation in hand as new complexities come with still greater growth.

TODAY, nearly a million and a half telephones in Pennsylvania are connected to your telephone. The service extends to the ends of the nation and beyond—even across the Atlantic.

An inter-communication service—growing today more rapidly than ever before.

The ultimate is a telephone service which reaches every one—that is one of the objectives of the Bell System.

THE BELL TELEPHONE COMPANY OF PENNSYLVANIA

THE TELEPHONE BOOKS ARE THE DIRECTORY OF THE NATION

SO INVIGORATING!

THE world's best brewing experts are responsible for the matchless quality of *IRON CITY EXTRA LAGER.*

The old-time methods, plus modern science and the finest materials money can buy, result in a beverage wonderfully satisfactory to every lover of good brew.

Recommended for correcting "that tired feeling," for rejuvenating worn-out nerves, for re-establishing pep and energy.

So pure, so invigorating and so delicious, the first bottle you drink will make it your favorite beverage.

IRON CITY EXTRA LAGER

"Pittsburgh's Finest Brew"

Draught and bottled. By the bottle at your favorite cafe, club or retail store.

Order by the case for the home today from your neighborhood distributor or

CALL FISK 2160

and your order will be given prompt attention.

PITTSBURGH BREWING CO.

PREMIER BUILT-IN CONVENIENCES

Sold by Retail Lumber Dealers

WHOLESALE STOCK CARRIED BY

PENNSYLVANIA DOOR & SASH CO.

Display of Practical Six Kitchen Cabinets

908 SECOND AVENUE

for SUNBURN

biggest bathing beaches choose Noxzema

Coney Island crowds keep 5 First Aid Stations busy—John McMonigle in charge.

Famous Coney Island life-guard advises NOXZEMA for instant relief

IN his 28 years of service, John McMonigle—head of Coney Island's 85 life-guards—has tested sunburn remedies by the dozen. "But we haven't found one yet to compare with Noxzema," he declares, "for relieving sunburn instantly and healing quickly."

Other big beaches say the very same. They, too, have adopted Noxzema as official sunburn remedy after testing it on their worst cases. If you are sunburned and want sure relief, get Noxzema—end pain instantly. Greaseless—*won't soil clothing or bed sheets.* At all good drug and department stores. Get a jar today.

Doesn't stain clothing

NOXZEMA "Feel It Heal"

GARBAGE HEAD DRAWS FIRE OF CONTROLLER EVANS

$143,000 HELD JUSTLY, HE ASSERTS

Official Charges Detroit Situation Pictured by Gillespie Is Not Parallel

Two points in a statement Wednesday by John Gillespie, of Detroit, who next Wednesday assumes control of the American Reduction Company of Pittsburgh, last night drew fire from City Controller Henry Oliver Evans.

In promising greatly improved service for Pittsburgh, Gillespie said that while an average of 50 complaints daily are made concerning the collecton of garbage in Pittsburgh, his Detroit company averages about one. He also gave it as his opinion that it is unfair for Pittsburgh to withhold from the Reduction Company for current collection service, even though the city has a claim against the company for alleged excess payment for such service since 1922.

NO COMPLAINTS

"The city of Detroit collects its rubbish and garbage and delivers it in railroad cars to Mr. Gillespie's company," Mr. Evans said. "Naturally, there is no complaint against that company.

"It is difficult for me to see the unfairness in withholding $143,000 from a debtor who owes you $1,100,000 at least. I offered two weeks ago to release this payment as soon as we were guaranteed beyond question that the city will be paid any judgment it may recover. We are working on plans to that end, which I hope will be consummated.

"I hope, if Mr. Gillespie buys the stock of the American Reduction Company, that his promise of improved service and lack of complaints will be fulfilled."

BETTER SERVICE

Gillespie, asked if he cared to comment on Controller Evans' statement, telephoned from Detroit that he proposed to give Pittsburgh much better garbage service at no increase in cost.

In Detroit, he said, garbage was collected twice a week and in summer three times, while in Pittsburgh collections were made only once, and if the family happened to be away there were still other disadvantages here that were not to be found in the Detroit service.

Gillespie said he intended to give Pittsburgh service as good as that received by the people of Detroit.

3,000 Kaufmann Employes to Picnic

Three thousand attendance is expected at the annual picnic tomorrow in Kennywood Park of the Kaufmann Employes' Beneficial and Protective Association. Bathing beauty contest, sport events and a baseball game between Ben Avon and Kaufmann teams are on the program. Joe Meyers is general chairman assisted by Miss Marie Maloney, Miss Helena Fitzsimmons, E. R. Clarkson, J. F. Brannigan, Roland Friedlander, Louis Schwartz, E. J. Gattman, Miss Helen Hart, F. A. Weston, Simon Adelsheim, H. I. McCorkle and Arthur Donovan.

SAVE "OLD IRONSIDES"!

SAMUEL H. YONGE L. J. MALLEY

W. GUNDERSON DOLORES DEL RIO

Mr. Yonge, great-grandson of Joshua Humphreys, designer of "Old Ironsides," and these sailors from the Pittsburgh recruiting station, receiving from Miss Del Rio, film star, a check for the fund being raised to preserve the frigate Constitution, "Old Ironsides."

DOLORES AIDS SHIP FUND

Dolores Del Rio, the cinema star, is a Mexican; but that has not kept her from showing sympathetic interest in the campaign now being conducted in Pittsburgh for funds to restore the ancient frigate Constitution, popularly known as "Old Ironsides."

Miss Del Rio made a substantial contribution to the cause today in the form of a check.

The check was prepared in an amusing and rather appropriate manner. The actress needed something on which to rest the paper as she wrote, so she pressed into service a sailor, L. J. Malley, gunners' mate, first class, United States Navy, who was in the William Penn hotel at the time.

Other who were present were Samuel Humphreys Yonge, great grandson of Joshua Humphreys, designer of "Old Ironsides," and W. Gunderson, painter, first class, United States Navy.

During her stay in Pittsburgh Miss Del Rio will reward with a photograph of herself every person who writes to her in care of this newspaper.

Motorman, 70, Hit By Auto; Driver Held

J. H. McCrossman, 70, of 1318 Ollvant street, a street car motorman, was in a serious condition in Pittsburgh Hospital today as the result of being struck by an automobile truck at Penn and Euclid avenues, at 5 a. m. Louis Moconi, 43, of Cumberland, Md., driver of the truck, was arrested on a charge of reckless driving. He said his truck skidded.

Firecracker Ignites McKeesport Ruins

A firecracker yesterday set fire to the ruins of a three-story building at Fifth avenue and Sheridan street, McKeesport, recently destroyed by fire.

KLINE TO HEAD INSPECTION AT MONTEFIORE

Hospital Head to Escort Mayor and Party Through New Modern Structure

Mayor Charles H. Kline will be the guest at a private tour of inspection through the new Montefiore Hospital, Fifth avenue, Oakland, on Monday afternoon, viewing the many innovations that have been incorporated in the $2,000,000 medical center.

The party will be escorted by Dr. John D. Spelman, superintendent, and in it will be Benjamin Hirshfield, Mrs. E. J. Kaufmann, A. C. Lehman, Mrs. H. Finklepearl, Eugene Herzog, Mitchell DeGroot and several of the staff physicians. The dedication program will open Sunday, July 14 and continue for four days, many organizations participating in the festivities.

Evry effort to provide Pittsburghers of all creeds and races with the most modern hospital facilities has been put forth by the co-operating agencies behind the project.

In an inspection tour made by hospital officials, Dr. Spelman stressed some of the advantages incorporated in the building that in many cases are innovations, while others are offered in few institutions.

"In the department arrangements of the three buildings attention has been given to providing every facility for convenience, efficiency and advantages. At the Fifth avenue entrance the outpatient and social service departments are found in the first building.

"In placing this branch in this location, the necessary traffic noise from such activities are minimized, since the general hospital quarters are in the third or last building. The center building houses among other activities the laboratories, X-ray rooms, three pairs of operating rooms and staff headquarters.

SEEK FARM PEST IN CITY'S HEART

Photo by Pittsburgh Sun-Telegraph

STATE FORESTRY WORKERS SEARCHING AMID SKYSCRAPERS FOR JAPANESE BEETLE

Members of a squad from the State Forestry Department, active in the Western Pennsylvania district in a search of indications of the presence of the Japanese beetle, agricultural pest, invaded downtown Pittsburgh. Here they are near Fourth Avenue Station.

JAP TREE PEST FOUGHT HERE

Three state forestry agents examined shrubbery in the downtown section today in an effort to learn whether the Japanese beetle, destructive pest of orchards, fruits, and shade and ornamental trees, has been introduced into Pittsburgh.

D. E. Brubaker, Walter E. Heston and David Damon have established their headquarters at 140 Stratford street, East End, and will remain here until September. They explained that the beetle was accidentally introduced into this country from Japan and that railroad and auto tourists have scattered it throughout the country.

The Departments of Agriculture of Pennsylvania, New Jersey, Delaware, New York, Connecticut and the United States are co-operating in an effort to prevent further spread of the pest, to devise methods for its control and to introduce its natural enemies from abroad and establish them in this country.

The beetles appear about June 15 to 20, according to Brubaker, and are most abundant and active in July.

HILL DISTRICT FETE HONORS MALONE

Watch and Chain Presented Council President After Independence Day Speech

President of Council James F. Malone was honored by residents of the Hill district yesterday, when he spoke at the Independence Day celebration at Soho Community center, Reed and Kirkpatrick streets. After Mr. Malone had made a patriotic address, he was presented a gold watch and chain by residents of the district.

Although Mr. Malone made no mention of his candidacy for mayor, Assistant United States Attorney Ralph H. Smith, who spoke a few minutes later, referred to him as Pittsburgh's next mayor. In addition to Mr. Smith and Mr. Malone, the speakers were Attorney Frank R. Steward, Mrs. Daisy Lampkins, Mrs. Nannie Moone and Paul Ford Jones. Jones presided at the gathering. Assistant U. S. Attorney Ralph H. Smith made the presentation.

The speaking program opened the celebration staged under the auspices of the Soho Community Association. It was followed by a baseball game and an aquatic meet. A street dance was held last night. The association, in addition to presenting Mr. Malone with the gifts, presented resolutions in which they thanked the councilman for his help to their community.

B. K. ELLIOTT CO.
OPTICIANS
126 Sixth Street

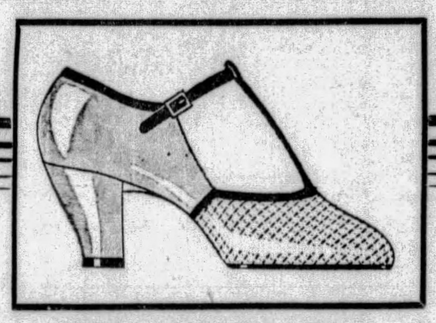

Verner's
CLEARANCE SALE
Further Reductions
In New Lines of Summer Footwear

Women's Shoes

Several hundred pair of new shoes now in the sale for the first time, at special prices. Further reductions in shoes previously on sale. Two prices—

7.95 and 9.95

Formerly 10.50 and 12.50

Debutante Shoes

Fresh Summer Models, 7.50 Values, at

5.85

Children's Shoes

Unusual reductions in most styles of juvenile shoes priced, at

3.85 and 4.85

VERNER - 249 Fifth Ave.

RICHMAN'S CLOTHES
MONEY CANNOT BUY
SMARTER STYLE
BETTER FIT

Established 1879

Richman's immense resources and sales volume command the best designing and manufacturing talent available. Yet the faultless style and fit of a Richman suit add no more to the price than the cost of a few buttons.

And Richman's quality standards give you assurance that your suit will hold the original style and shape throughout its long life. Fabrics of finest quality are procured at low cost because we buy 4,000,000 yards annually for cash—quality is safeguarded in every detail of the tailoring by 3800 skilled needle craftsmen who own stock in this company.

At Richman's, you are not only sure to find a pleasing selection of newest styles, fabrics and colorings, in a size to fit you perfectly, but you have the added satisfaction of getting the incomparable value provided by Richman's volume manufacturing methods, and direct-from-factory sales plan.

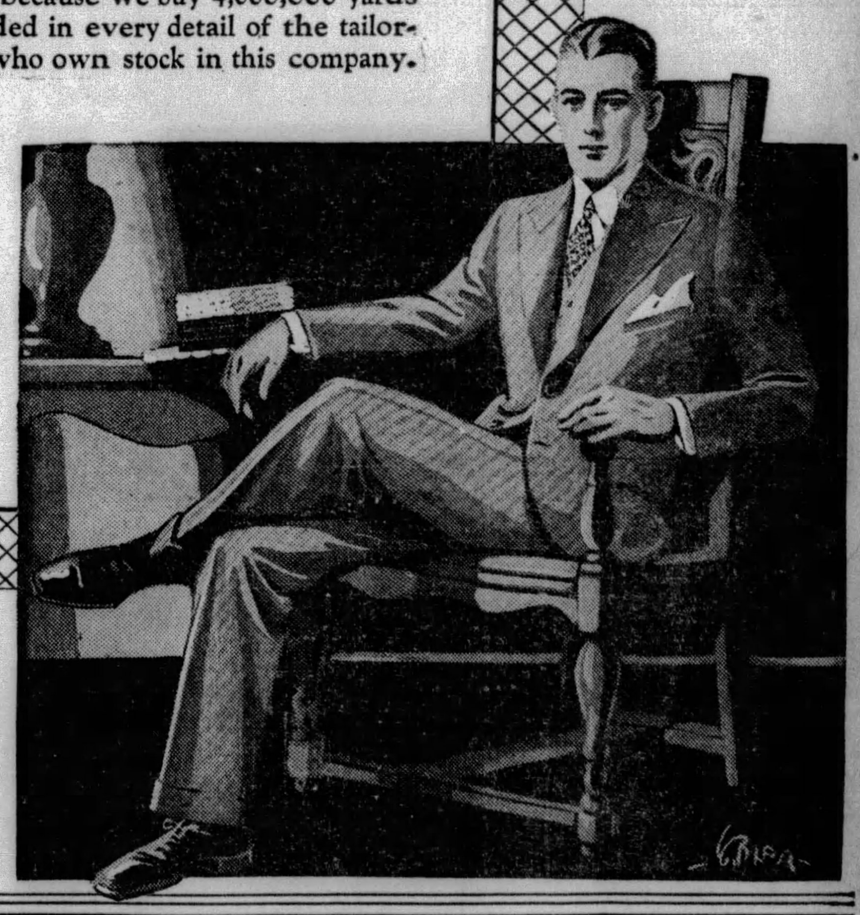

all *Suits, Topcoats, Golf and Tuxedo Suits at One Price*

$22.50

JUST ONE RICHMAN STORE IN PITTSBURGH

THE RICHMAN BROTHERS CO.

221-225 FIFTH AVENUE
BETWEEN WOOD AND MARKET STREETS
Open Saturday Evenings Until 9 O'Clock

EXTRA TROUSERS $3 $4 $6

NO CHARGE FOR ALTERATIONS

New Castle Store, 131 E. Washington Street
Wheeling Store, 1217-1219 Market Street
Johnstown Store, 538 Main Street

Butler's
for better groceries

STOCK THE ICE BOX WITH

EMBASSY CLUB

GINGERALE 3 BIG 16 OZ BOTTLES **25c**

Pale Dry or Regular—Also Root Beer or Sarsaparilla!

MASON JARS DOZ QTS 83c
CERTO BOTTLE 27c
PAROWAX LB PACKAGE 9c
APRICOTS BIG CAN 25c
PRESERVED FIGS 2 CANS 25c
MARASCHINO CHERRIES JAR 12c

FOR BETTER CAKES AND PASTRY—USE

BUTLER'S FANCY

PASTRY FLOUR 5 LB BAG **25c**

High Grade Soft Winter!

ANOTHER BIG OCTAGON SALE

(Premium Wrappers on all Octagon Products)

OCTAGON LAUNDRY SOAP 10 CAKES 59c
FLOATING SOAP 2 FOR 15c
SOAP POWDER 2 FOR 15c
TOILET SOAP 3 FOR 22c
Scouring Cleanser 4 FOR 25c

LAND O'LAKES SWEET CREAM

BUTTER *Truly, America's Finest Butter!* POUND **51c**

CRESCENT SPAGHETTI 3 PKGS 25c
DILL PICKLES QUART JAR 23c
PURE CIDER VINEGAR LARGE BOTTLE 15c
TENDER SUGAR PEAS 2 CANS 25c
IODIZED SALT 2 PACKAGES 19c
ARGO CORN STARCH PKG 9c

HEINZ

BAKED BEANS 2 MED CANS **25c**

Really Baked!

TWEED'S OR AIR-LINE HONEY JAR 12c
QUEEN OLIVES QUART JAR 49c
5C BAR CANDY 3 FOR 10c
STRONG CLOTHES LINE EA 23c
VENDOME WASHBOARDS EA 49c
EXTRA HEAVY 12 QT PAILS EA 25c

SWEET JUICY CALIFORNIA SUNKIST

ORANGES DOZEN **19c**

GINGER SNAPS LB 10c
N.Y. CHEESE LB 33c
MARSHALL'S KIPPERED HERRING BIG CAN 28c
JITNEY SARDINES CAN 5c
TUNA FISH CAN 18c
SHRIMP CAN 19c

HONEY DROP—MAINE

CORN FANCY GOLDEN BANTAM 3 CANS **50c**

Three Perfect Blends of Fresh Roasted Coffees

KLEEKO COFFEE LB 47c — *Rich Flavor and Heavy Body—Packed in Inner-Sealed Airtight Can!*

PEERLESS COFFEE LB 41c — *A Great Coffee!*

PAN AMERICAN COFFEE LB 37c — *Exceptional Value in a Sweet Drinking Coffee!*

KELLOGG'S

CORN FLAKES 2 PKGS **15c**

Bread that is Fresh from the Ovens

Dayntee Bread	Homemade Bread	Winner Bread	Graham Bread	Raisin Bread
LOAF 5c	LOAF 8c	LOAF 9c	LOAF 10c	LOAF 10c
Small Family Loaf!	*Big Single Loaf!*	*Big Double Loaf!*	*Tasty and Soft Texture!*	*Iced Top!*

Our Markets Offer a Fine Value in

STEWING CHICKENS LB **38c**

Milkfed

SUGAR CURED **HAMS** Mild LB **30½c**

CHUCK ROAST Center Cut LB **32c**

WE NEED IODINE IN DIET, SAYS DR. COPELAND

Cause of Goitre Has Been Traced to Lack of This Particular Element in Food

Sea foods are particularly rich in iodine. Plants growing near the sea usually contain much of this valuable mineral element.

By ROYAL S. COPELAND, M. D., Former Health Commissioner of New York City, United States Senator from New York.

THERE is one particular value in food that we rarely consider. When we eat, we are thinking about satisfying hunger and perhaps about the delicious taste of the dish under attack.

We may bear in mind the fact that the muscles are fed and the energy produced by the things we enjoy, but how often do we give thought to the minerals contained in the food and what they contribute to our physical welfare?

As I recall it, there are 15 or 16 different and distinct mineral substances that enter into the composition of our bodies. Lime, potash and iron are familiar elements.

There is another element about which we have heard about a good deal in recent years. Without a sufficient supply of it, the thyroid gland, the gland wrapped about the "Adam's apple" in the neck, will become enlarged. This is the "big neck," a condition we call "goitre." It is a strange fact, well established by the scientists, that an undersupply of iodine is the ultimate cause of goitre. Without this mineral substance there is sure to be trouble.

IN NUMBER OF FOODS

This is interesting, of course, but you will ask, "Where do we get the iodine? What foods furnish it?"

There are a number of foods that contain iodine. The sea foods are particularly rich in it. This is because the water of the ocean holds in solution a great percentage of iodine. In consequence, the animals and plants living in the sea have it in their tissues.

Iodine is found in the soil of all lands near the ocean. It appears to be carried in the vapors of the sea. As rain, or fog, or spray, this water, impregnated with iodine, falls upon the earth and is absorbed by it. Then the plants growing there take up the iodine with the other mineral elements of the soil.

COMMON IN PLACES

There are parts of our country, far removed from the sea, where there is no iodine in the soil. In those section goitre is very common. In a few localities, as high as 70 per cent of the children suffer from it.

Salmon, oyster, clams, lobsters, indeed all sea products, contribute iodine. In certain states, notably South Carolina, the soil, for some reason, holds much iodine. In consequence, the vegetables and fruits are peculiarly rich in this important element.

It is very necessary that we should choose all our foods, not alone because they appeal to the taste, but also because they are capable of making up the deficiencies of the diet. Bear in mind the importance of iodine.

(Copyright, 1929.)

Sunday Dinner

By PRUDENCE PENNY

Melon Cocktail.
Stuffed Breast of Veal, Roasted.
Potato Souffle.
Succotash.
Watercress and Walnut Salad.
Apricot Pudding.
Iced Coffee.

* * *

JUST the sight of juicy, red watermelon is cooling. If you would put the family in a good mood for the rest of the day, begin the Sunday dinner with an appetizing, colorful watermelon cocktail. Cut the watermelon into cubs or balls, place them in each cocktail glass and pour over them ice-cold ginger ale.

It wouldn't be a Sunday dinner without meat of some kind. Tomorrow we'll favor a stuffed breast

(Continued on Page Twenty-one)

Outwitting the Weatherman

WHEN the mercury is flirting with the top of the tube . . . when the weather reports read, "No relief in sight" . . . *then*, fool the forecasters by serving frosty, amber glasses of iced Tetley Tea to all your family. That's *real* relief!

Fresh, tender leaves from India's finest gardens are in this rich old blend. Iced, it makes a most refreshing summer drink. Brew it according to the directions on the package and pour the hot infusion into tall tea glasses, half filled with ice. Add a bit of lemon, if you like. There!

TETLEY TEA

"SUGAR *is Sweet ~and so are* YOU"

Sweet, clean, delicious Jack Frost Brown Sugar. Children love it for parties . . . Spread on bread or sprinkled on cookies. They love it on their cereal or fruit.

Give them generous helpings of Jack Frost Brown Sugar. It is good for children. It's rich in mineral salts and vital vitamins as well.

Insist upon
JACK FROST BROWN SUGAR
in its distinctive *Brown Box*

Each of the other Jack Frost Sugars:

CONFECTIONERS GRANULATED — POWDERED TABLET

is packed in a distinctive Blue Box.

For sale by all stores that feature quality products.

Refined by THE NATIONAL SUGAR REFINING CO. of N. J.

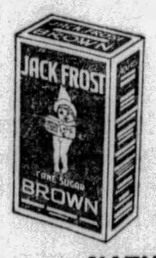

JACK FROST CANE SUGAR

NATURE'S ESSENTIAL SWEET 84 A

GUARANTEED Temtor PRESERVES

BREAD spread with TEMTOR Strawberry preserves — there's a tasty combination! And the Temtor guarantee of purity is behind these really energizing sweets.

There's an Authorized TEMTOR Dealer Near You

GUARANTEED PRESERVES

YOUR OWN DOCTOR WILL AGREE

"HARSH toilet paper irritates and may cause serious injury." That's the verdict of 580 doctors, recently questioned. "To be safe," they said, "a bathroom tissue must have unusual softness complete absorbency . . chemical purity."

ScotTissue and Waldorf are specially processed to satisfy the strictest medical standards. Just by feeling Scott tissues you are assured of their cloth-like softness—their high absorbency.

Why take chances—when it costs no more to buy these fine quality bathroom tissues.

Largest Selling Brands in the World
Fit the standard built-in fixtures.

© 1929, Scott Paper Company

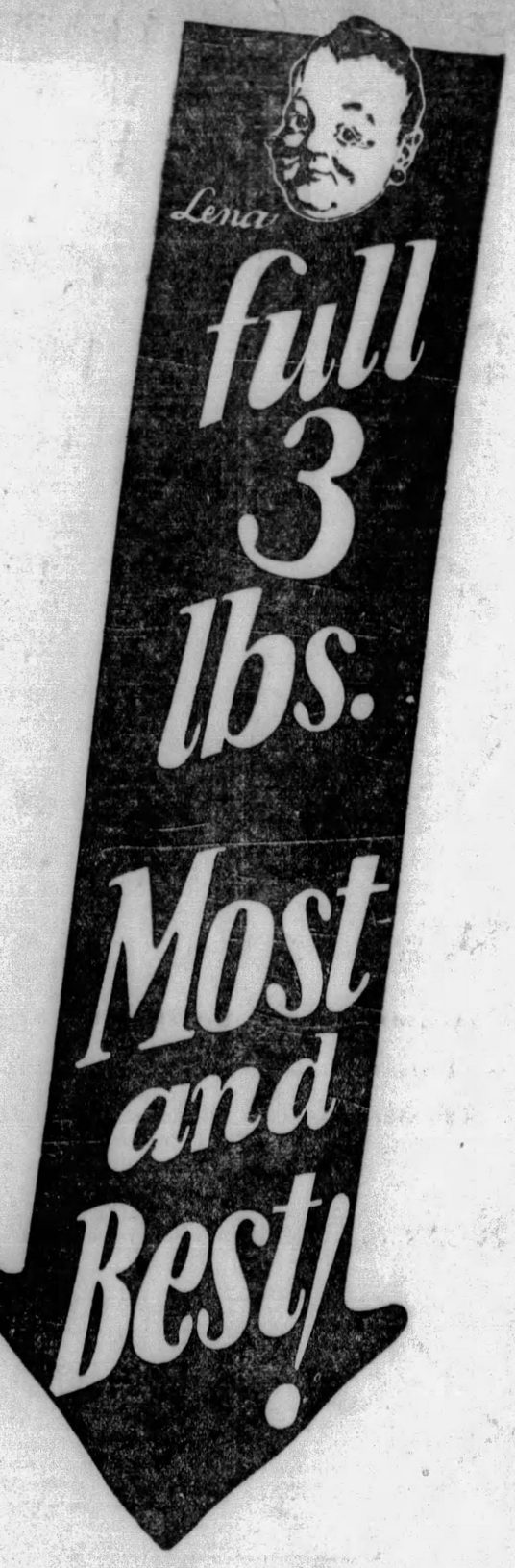

America's Biggest Seller!

Blue Ribbon Malt Extract

ALWAYS THE SAME
~YES *ALWAYS!*

GET INTO THE HABIT

of reading The Sun-Telegraph Classified Advertisements. Many a home has in it a bargain selected from these columns.

Pittsburgh's Better Food Markets

Kroger's

Cantaloupes, 2 for 29c

Jumbo 36 Size—

RIPE **Bananas** Eat Them for Health 3 lbs. 19c

HONEYDEW **Melons** Med. Size 29c

Watermelons 26-Lb. Average Each 43c

Plums Eating 2 lbs. 29c | **Tomatoes** Ripe 2 lbs. 19c

Iceberg Lettuce, 2 for 19c | **New Apples, 2 lbs. 19c**

Carrots Home Grown 2 bnchs 13c | **Beets** Home Grown 2 bnchs 11c

New POTATOES U. S. No. 1 Full Peck 47c

A Fine Blend at a Low Price

Jewell Coffee

3 lbs. $1.00

SUGAR 25-lb. sack $1.32

BUTTER Pure Creamery Tub, Lb. 47c Lb. 49c

EGGS Fresh Bulk, Doz..... 38c Carton, Doz. 43c

COFFEE Country Club in pound tin a 47c value 39c

CHUCK **ROAST** Prime Steer Beef Whole Cuts Lb. 29c

BREAKFAST **BACON** Fancy Mild Sugar Cured 3 to 4-Lb. Pieces Lb. 28c

Smoked Picnics Mild Cure 6 to 8-lb. Avg. Lb. 21c

Sirloin Steaks Choice Corn-Fed Fancy Beef Lb. 49c

Hams Whole or Half 10 to 14-lb. Average Mild Sugar Cured Lb. 32c

Broilers 1929 Springers..... Yearlings to Stew, lb. 39c Lb. 47c

A Complete Line of Luncheon Meats for Tempting Hot Weather Dishes

Canada Dry Gingerale A Low Price 3 bottles 50c

KROGER & EAGLE STORES
The Better Food Markets

Your Sunday Dinner

By PRUDENCE PENNY.

(Continued from Page Twenty)

of veal, which is always irresistible.

Ask the butcher to prepare the veal for stuffing. If he hasn't done so, make an incision between the ribs of the meat to form a cavity.

Fill the cavity with a stuffing made from 1 cup bread crumbs, 2 slices fat salt pork chopped, 1 teaspoon sweet marjoram, 1 teaspoon thyme, 1 teaspoon salt and ¼ teaspoon pepper. Roast, basting every 20 minutes. Allow 20 to 30 minutes for every pound.

* * *

TO make the potato souffle add 2 tablespoons of butter, 2 egg yolks beaten lightly, and 1 cup of milk to 2 cups of hot, mashed potatoes. Stir until well blended, then fold in the stiffly beaten egg whites. Mix lightly and pile onto well greased baking dish. Bake in moderate oven about 10 minutes and serve at once.

Succotash is a delicious mixture of boiled corn and lima beans. You can use corn from the cob now, 1 cup to 1 cup of boiled lima beans. Heat them with salt, pepper, ½ teaspoon milk and a little butter.

* * *

THE watercress and walnut salad requires ½ cup walnut meats, 1 pint of watercress and French dressing. Crack the nuts and remove meats as nearly in halves as possible. Squeeze lemon over them and let stand a short time.

Just before dinner, pick over the watercress, wash it carefully and drain on napkin. At the last moment, drench it with French dressing, spread nuts over it and more dressing.

And now for the surprise dessert, an apricot pudding. Soak ½ pound dried apricots overnight. Stew them until tender, then add ½ cup sugar.

Arrange on squares of cinnamon toast in the bottom and around the sides of pudding dish. Pour in the boiling hot apricots, cover dish so that no steam can escape and cool gradually. Chill and cover top with boiled frosting garnished with bits of jelly.

* * *

A PORCH luncheon is a delightful thing in summertime! The food can be prepared long in advance, and it should be, for the hostess' place is with her guests, and not in the kitchen. It is a long way from kitchen to porch, and that way should be trod just as little as possible, while the luncheon is in progress. Besides, consider the element of safety—one would need the balance of a ballet dancer, and the dexterity of a trained juggler to get the beverages and the cream and the water all the way to the porch without spilling a drop.

Every hostess knows that the success of her entertaining depends very largely on what she serves, therefore her choice must be a careful one. A jellied fruit cocktail makes an excellent beginning, and a most refreshing first course. Then there will be salad, of course, and the salads should be already arranged on the individual plates in the icebox and on a tray, so that only one trip will be necessary.

Dainty gelatin desserts may be prepared in advance and put into the refrigerator to chill. If you elect to have sandwiches, wrap them in waxed paper, to make them appear even daintier. Even the pastry or cake may be cut and wrapped in waxed paper to prevent staling, although I think I prefer having the large cake at the table, cutting it right there.

* * *

ONE of my favorite devices is to buy a cake at the grocer's, or at the baker's, and serve it with whipped cream, a strawberry, or a chocolate sauce. It does make the best dessert, and it isn't the least trouble to prepare.

If the day you have chosen for luncheon is at all cool, then I'd suggest that you serve hot coffee; it is always grateful on a cool day, and you can make it in your percolator right on the porch by plugging into the porch light socket.

A frozen cheese salad is always a happy choice for a luncheon. Let me give you a recipe for a very good one: Mash a cream cheese. Slowly add three tablespoons of mayonnaise, blending well. Add ½ cup of whipped cream, 2 tablespoons of lemon juice, then ½ cup of chopped dates and ½ cup of crushed pineapple. Pour into a mold and pack with ice and salt. Serve on lettuce leaves, with or without a cream salad dressing.

You might like date-nut sandwiches, too. They're very easy: Wash, steam and stone ½ cup of dates. Combine them with 2 tablespoons of raisins, 1 teaspoon of lemon juice, 1 tablespoon of orange juice, and 1 tablespoon of pecans. Now put the mixture through a food chopper. Spread on buttered slices of bread ¼ inch thick.

* * *

SALADS will be the order of the day for the next two months or so. There is something so cool-looking about a salad, with the fresh green leaves of lettuce adding their frigid jade touch. It's the perfect thing to serve for a supper, with parsley-butter sandwiches, or tiny panrolls spread with a delicately flavored cheese and then toasted with cheese straws or even with deviled ham sandwiches.

Since the salad will be the main course, then it must be a substantial one, and I'd choose a fish salad—a tuna fish salad, a lobster salad, or shrimp salad, or perhaps a salmon salad. Any one of them lends itself beautifully to salad combinations, as you will see from these choice recipes I have for you.

* * *

LOBSTER SALAD, for instance, served in green pepper cases, is particularly delicious, and lobster has always been a food for the epicure! Remove the tendons from two cans of lobster meat, but keep it in as large pieces as possible. Drain a can of asparagus tips. Cut off the ends of six green peppers and scoop out the white part and the seeds. Place several stalks of asparagus upright in each pepper case, and fill the cavities with the lobster meat, which you have seasoned well and blended with mayonnaise. Garnish with a pat of mayonnaise, plenty of capers, tiny spriggs of parsley and serve with stuffed olives and sweet pickles.

* * *

SPINACH SANDWICHES—Drain cooked spinach and then finely chop. Season with mayonnaise dressing. Spread between thin slices of buttered bread.

Great Values

For Week-End Shoppers

At All A&P Stores

A&P is offering to busy home Managers, another group of choice foods and timely household needs at prices that encourage thrifty buying. Your A&P store has fresher foods in larger assortments and at lower prices. It pays to purchase your food requirements at these modern stores.

A&P ESTABLISHED 1859 "WHERE ECONOMY RULES"

Sunnyfield Print or Brooks' Pride—Country Roll Style

Butter *Delicious Sunnyfield sweet cream butter, comes to you from the finest pastures in the country—Its creamy smooth flavor wins your instant approval. Try it for your very next meal.* lb 49c

Eggs *Standard selected No. 1 Fresh Eggs of a very fine flavor and high quality. They are superior for every purpose. Be sure to order a dozen on your next visit to the A&P.* doz 37c

Milk *The famous Whitehouse brand—one of the largest selling brands of evaporated milk in the country. Its uniform good quality is preferred by thousands of kitchen-wise cooks. A very low price at* 6 tall cans 49c

Corn *Sweet tender Corn, packed to retain the cornfield freshness, their rich full kernels are very nourishing and deliciously mellow flavored. It is easy to serve and very economical at this low price.* can 10c

Peas *Perfectly packed Peas, rich in health giving food value. Peas are always a good choice and can be served with any meal, being especially useful at this season for serving cold in summer salads. This low price will tempt you to lay in an adequate supply.* can 10c

Picnic Suggestions

Stuffed Olives
Plain Olives
Sweet Pickles
Sweet Mixed Pickles
Mustard
Catsup
Deviled Ham
Peanut Butter
Maraschino Cherries
Blue Peter Sardines

Your Choice 2 for 25c

Kettle Cookies *A crisp delicious nut filled cookie with an especially delightful flavor.* pound 20c

American Beauty Snaps *Vanilla or Ginger Snaps to delight the kiddies—just the thing for the week-end outing.* package 27c

Clicquot Club, Pale Dry or Golden Ginger Ale bit 15c
Sparklin-Ale 3 bits 50c
Hires Extract bit 23c
For making Root Beer

Fresh Quality **Meats**

Boneless Rolled Rib Roast lb 42c
Delicious for Roast Pork Loin lb 28c
Juicy Tender Sirloin Steak lb 50c
Shoulder Cut Veal Chops lb 35c

Gold Medal Flour *Kitchen tested—best for every baking purpose* 24½ lb sack 1.09

Fresh Fruits & **Vegetables**

Oranges 2 doz 29c *Juicy sweet California oranges with a flavor that is unequaled—288 size and a very attractive bargain.*

Tender Young Carrots *Serve them creamed* 2 bunches 9c
Fine Flavored Red Beets *Ideal for Pickling* 2 bunches 9c
Large Ripe Yellow Bananas *Very nutritious* 3 lbs 20c

The Great ATLANTIC & PACIFIC Tea Co

These Prices Effective in Metropolitan Pittsburgh

BOWEN SETS 440 RECORD IN A. A. U. MEET

SUN-TELEGRAPH SPORTS

BEST IN PITTSBURGH — FRIDAY, JULY 5, 1929 — TWENTY-TWO

PIRATES, BACK IN LEAD, REST TODAY

Schenley Park Links, Over Which Hearst Junior Tournament Will Be Played

SECOND GREEN

View of the second green of the Schenley Park Public Links, over which the Pittsburgh Sun-Telegraph will stage its second annual tournament for Junior golfers next Thursday. This course also was the scene of last year's successful championship.

PETER HALAHAN

This 15-year-old caddie was the medalist in the Schenley Park course elimination for the Pittsburgh Sun-Telegraph tournament and will be one of the favorites in the competition. He shot a splendid 38-35—73.

PHOTOS BY PITTSBURGH SUN-TELEGRAPH.

NO. 14 FAIRWAY

View of the fourteenth fairway looking from the tee on the Schenley Park layout. The course is in fine condition now and it is expected that the young stars will turn in some corking scores. The course is par 66 and 4,479 yards long. The pars are evenly divided, 33 out and the same number of strokes on the incoming nine.

ONE-SHOT HOLE

No. 5 green at Schenley. This is the hole on which all of the Schenley holes in 1 are scored. Picture shows a side view of the beautiful green.

SPORT COMMENT
by JAMES J. LONG

Flag Outlook Brighter.
Pirates Beat 1928 Mark.
Like Finish Should Win.
Taylor in Title Swims.
Shaw's Auto Race Feats.
Dukes Book Old Rivals.

GRIMES DOWNS ALL OF BUCS' RIVALS

YOU CAN'T keep a good team down. Five times since May 29 the Pirates have been knocked out of first place, but five times they have fought their way back into the leadership again. That spells determination, fighting spirit, and a policy of "keep your head up and don't let an occasional reverse discourage you for a minute," Those are the qualities with which Manager Donie Bush has inspired his team, and they are the qualities that indicate the Bucs will be certain pennant contenders right down to the wire.

Donie Bush

To get an idea of the big things that Manager Bush and his fighting crew have accomplished so far this season, and of the splendid chance they have to land at the top on October 6, you have only to compare the club's present figures with the record it held at this time last year. On July 5, 1928, the Corsairs were in sixth place with only 32 games won against 39 lost, a percentage of but .451. They were six games behind the fifth-place Robins, and 13 games behind the league-leading Cardinals. Today they are in first place with 44 games won against only 25 lost, a percentage of .638.

EVEN though the locals wound up in fourth place last year, they made a finish that showed they would have had a look-in for the flag but for their poor start, due largely to the handicap of injuries. From July 5 until the curtain fell they won 53 games and lost only 28, an average of almost two wins in every three contests.

If the Bucs can make the same kind of finish this year, following their vastly improved start, there won't be much doubt as to where the 1929 pennant will be hoisted next spring. Should the Bushmen win 53 of their remaining games this year, as they did in 1928, they will end the campaign with 97 victories to their credit, and that number of wins would almost certainly be enough to capture the flag.

NOT SINCE 1917, when the Giants won 98, has a National League pennant winner scored as many as 97 victories in a season. Only 14 times in the league's 53 seasons has a pennant-winning club won more than 97 games.

Of course, it is by no means assured that the Pirates will succeed in registering that number of triumphs for 1929, but the comparisons serve to show the bright pennant possibilities if the club is able to make the same sort of finish it made last year.

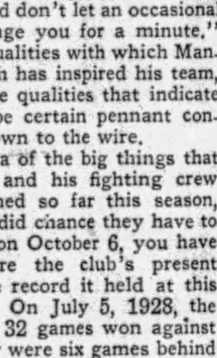

Heinie Meine

AND THE only obstacle in sight is the possibility that the pitching department may not be able to hold up. Even in that direction doubts are being dispelled. For one thing, Heinie Meine has developed into a regular who bids fair to do his share. He hung up his fourth straight victory yesterday morning, he has gone the route in fine style in every start except one, and in general he shapes up as a hurler who is going to be helpful all the distance. Remy Kremer also appears to be in his stride to stay. His win yesterday afternoon was his eighth in his last nine games. Incidentally, it was Pittsburgh's fifth successive win and the ninth straight defeat for the Cards. The Pirates have downed the Redbirds 10 times in a row.

WITH Meine, Kremer and a few others to back up Burleigh Grimes, the defense, coupled with the club's strong attack, ought to be sufficient to keep the Rovers in the race right up to the tape.

Speaking of Grimes, that star's thirteenth victory of the season on Wednesday put him in a class of his own in the big leagues in another respect. He has defeated every other club in the National League, the Cards being the last to fall before him, though previously

(Continued on Page Twenty-three)

TOLAN VICTOR IN CENTURY AND FURLONG

DENVER, July 5.—(AP)—Under the relentless charge of a host of the nation's finest athletes, four new national Amateur Athletic Union records were created yesterday in the senior track and field championship.

Sixteen new titleholders were crowned while only Herman Brix, in the shotput, Harry Hinkle in the three-mile walk, Steve Anderson in the 120-yard high hurdles, and Pat McDonald in the 56 pound weight, were able to retain their honors.

Jess Mortenson of the Los Angeles A. C., beat the former A. A. U. record in the javelin, 202 feet 1¾ inches, with a throw of 204 feet 9.75 inches. The former mark was made by Creth B. Hines, of Georgetown University, last year.

BOWEN WINS 440

Eric Krenz, of the Olympic A. C., San Francisco, threw the discus 157 feet, 2 inches. The old record was held by Bud Houser, of the Los Angeles A. C., at 153 feet, 6 ½ inches.

The time for the 440-yard run was lowered by 2-10 of a second by R. F. Bowen, of Pittsburgh, who was clocked at 48 4-10 seconds.

A new meet record for the pole vault was hung up by Fred Sturdy, of Yale, representing the Los Angeles A. C., who went over at 13 feet, 9 1-4 inches, 1-4 inch better than the mark made last year by Lee Barnes, of the University of Southern California, and Sabin Carr, of Yale. Carr, who holds the world's record at 14 feet, did not compete.

The Olympic Club captured the team championship with 44 points, displacing the Los Angeles Club, which piled up a total of 39.

The 100-yard dash, heralded as

(Continued on Page Twenty-four)

Fight Results

At Meyers Bowl, North Braddock—Dick Ramies defeated Rudy Ceder, 10 rounds; Chief Jack Payan defeated California Joe Gans, 8 rounds; Jimmy Belmont knocked out Mark Carr, 3 rounds; Ken Hargraves knocked out Young Terry McGovern, 4 rounds.

At Butler, Pa.,—Young Zabish and Slam Bang Taylor drew, 10 rounds; Chuck Taggart won by a technical knockout over Maxie Brown, 2 rounds; Georgie Peck defeated Freddie Shaffer, 6 rounds; Charles Beverly won by a technical knockout over Bob Johnson, 3 rounds.

At Portland, Ore.—Maxie Rosenbloom defeated Joe Anderson, 10 rounds; Willie Feldman defeated Red Uhlan, 10 rounds.

At Birmingham—W. L. (Young) Stribling knocked out Tony Fuentes, 2 rounds.

At Chicago—Spug Myers knocked out Rex Ripple, 2 rounds; Clyde Chastain knocked out Frankie Russell, 5 rounds; Patsy Pollock and Eddie Ballatin drew, 6 rounds; Roxie Allen defeated Young Darby, 6 rounds.

At Coshocton, O.—U. S. Carpentier defeated Frankie Rio, 10 rounds; Bud Morrison knocked out Pete Jones, 4 rounds.

At Weston, W. Va.—Jack Wells defeated Curley Reese, 10 rounds; Nat Litfin knocked out Tony Eton, 2 rounds; Walter Dickerson and Young Mack drew, 8 rounds; Young Jacobs defeated Young DeBarr, 4 rounds.

At St. Joseph, Mo.—Bobby Vincent and Red Ingraharn drew, 10 rounds; Roy Elliott defeated Steve Mickna, 10 rounds.

At Winston-Salem, N. C. — Jack Gross knocked out Jack McAuliffe, II, 4 rounds.

RAMIES, PAYAN BEAT CEDER AND GANS

By HARRY KECK,
Sports Editor.

A small but enthusiastic crowd sat in on the popular-price special holiday show at the Meyers Bowl, North Braddock, last night and was rewarded by seeing two very good new faces in the ring. They are stablemates, Dick Ramies, of San Diego, Cal., and Chief Jack Payan, an Indian, fighting out of Cleveland.

Ramies, who a few months ago bested Jack Zivic at Canton O., and more recently softened up Young Rudy to the point where Tiger Joe Randall was able to knock him out last Monday night, handed out a one-sided lacing to Rudy Ceder, of Tarentum, in the 10-round windup, and Payan did a similar fine job against California Joe Gans, Negro lightweight, of Gary, Ind., in the eight-round semi-final.

Ramies has the build of a middleweight and Payan reminds one of Tony Herrera, the Mexican lightweight sensation, in looks and build. Dick hurt his right hand in the closing rounds against Ceder, but several times had Rudy in bad shape and came close to stowing him away. He took Rudy's best punches on the chin in a series of rallies by the latter and fought him back off his feet. Rudy slipped to the floor several times during the bout and once went down on his shoulder blades, but did not take any counts.

WIN EVERY ROUND

Gans, strictly a counter puncher, similarly took a sound thrashing from Payan and several times was in dire straits. Both Ramies and Payan won every round and they went over big with what there was of a crowd.

Ceder scaled 148 pounds and Ramies 147. Payan weighed 141¾ against 137¼ for Gans.

Mark Carr, of Lawrenceville, making a return to the ring after a long layoff, was pitiful against Jimmy Belmont, of Braddock, and was knocked out in the third round. He looked weak at the start and went down without being hit, was down again in the second round, for a count of two while claiming a foul, and went down twice in the third round, the second time for the full count. He was just a pushover for Belmont, who scaled 148 pounds against 147½ for Carr.

HARGRAVES SCORES KAYO

Ken Hargraves, Negro, of New Kensington, knocked out Young Terry McGovern, of Chambersville, Pa., in the fourth round, the latter's seconds tossing in the towel at the count of eight. McGovern was outclassed and was down for no count in the first round, for eight in the third and then down and out in the fourth. One of his eyes was cut just before the knockout. Hargraves weighed 132 pounds and McGovern 139.

Joe Keally referreed the main and second bouts and Jack Henderson the other two. Jock Simco and Frank Ferris were the judges.

PLEBES TO DRILL

ANNAPOLIS, Md., July 5.—(INS.)—Naval Academy plebes with a liking for rowing will begin work today in preparation for the 1930 intercollegiate rowing season.

TOURNEY ENTRY LIST TO CLOSE TODAY

By VERN SWARTSFAGER.

The time limit for entry in the Pittsburgh Sun-Telegraph's second annual Western Pennsylvania junior amateur golf tournament, for the William Randolph Hearst trophy, which is to be played at the Schenley Park municipal links next Thursday, has been reached.

With the tournament one week away, the list closes with those entries received by the Golf Tournament Editor containing today's postmark. Today will mark the last time the entry blank will appear for this year's tournament—and it is your last chance to join the 600, more or less, junior golfers who have already entered the fight.

MUST BE AMATEURS

As you perhaps realize, in order to enter the tournament a boy must be strictly an amateur golfer, according to the U. S. G. A. code, 18 years of age or under, and not attending classes above high school grades.

Those caddies who are 15 years of age or under—or, in reality, under 16—are eligible to the tournament, but if they are working at one of the district clubs must enter the tournament through the preliminary qualifying round for eighteen caddie teams, almost 15 clubs of which have already met the test.

So if you are a caddie at a district club which has already qualified its caddies, you are out of luck if your club has not qualified its caddies. It has until Monday to do so.

MONDAY FINAL DATE

Because of the short time in which several caddie masters had to

(Continued on Page Twenty-three)

Cutting the Cards!

YESTERDAY'S SCORES

MORNING GAME

ST. LOUIS	AB.	R.	H.	O.	A.	E.
Douthit, cf	5	1	1	6	0	0
High, 3b	4	1	2	9	0	0
Frisch, 2b	4	0	1	1	3	0
Bottomley, 1b	4	1	1	4	0	0
Hafey, lf	4	1	1	5	0	0
Holm, rf	4	1	2	1	0	0
Smith, c	4	0	2	1	0	0
Gelbert, ss	4	0	1	3	1	1
Johnson, p	2	0	0	1	0	0
*Orsatti	1	0	1	0	0	0
Totals	35	4	11	24	4	1

PITTSBURGH.	AB.	R.	H.	O.	A.	E.
Bartell, ss	5	1	1	2	3	0
L. Waner, cf	5	1	3	2	0	0
P. Waner, rf	3	2	1	5	0	0
Traynor, 3b	4	1	0	1	1	0
Grantham, 3b	3	2	1	4	6	0
Comorosky, lf	4	1	2	3	0	0
Sheely, 1b	4	0	3	7	1	0
Hargreaves, c	4	0	0	2	0	0
Meine, p	4	0	0	1	1	0
Totals	36	8	11	27	12	0

*Orsatti batted for Johnson in ninth.

St. Louis	1	0	0	1	0	0	1	1	0—4
Pittsburgh	1	0	2	5	0	0	0	0	0—8

Earned runs—St. Louis 4, Pittsburgh 6.
Two-base hits—Hafey, L. Waner.
Three-base hits—Bartell, L. Waner, Grantham, High.
Home run—Bottomley.
Runs batted in—By Bottomley 2, Johnson, Frisch, L. Waner, Sheely 3, Grantham 3, Comorosky.
Stolen bases—P. Waner, Comorosky.
Double play—Bartell to Grantham to Sheely.
First base on balls—Off Meine 4 (High, Frisch, Smith, Bottomley); off Johnson 3 (Grantham, P. Waner, Traynor).
Hit by pitched ball—By Johnson 1 (P. Waner).
First base on error—Pittsburgh 1.
Sacrifice fly—Johnson.
Left on bases—St. Louis 9, Pittsburgh 8.
Struck out—By Johnson 1 (Comorosky).
Time of game—1:53.
Umpires—McLaughlin, Klem and Pfirman.

AFTERNOON GAME

ST. LOUIS	AB.	R.	H.	O.	A.	E.
Douhit, cf	3	1	1	2	0	0
High, 3b	4	0	1	0	2	0
Frisch, 2b	4	0	1	4	3	0
Selph, 2b	0	0	0	1	1	0
Bottomley, 1b	3	0	0	7	0	0
Hafey, lf	4	1	1	3	0	0
Southworth, rf	4	0	1	2	0	0
Wilson, c	3	0	1	3	1	0
Gelbert, ss	2	0	0	3	2	1
Haid, p	2	0	0	0	1	0
*Orsatti	0	0	0	0	0	0
Holland, p	0	0	0	0	0	0
Frankhouse, p	0	0	0	0	0	0
†Smith	1	0	0	0	0	0
Totals	30	2	6	24	10	0

†PITTSBURGH.	AB.	R.	H.	O.	A.	E.
Bartell, ss	5	1	2	3	3	1
L. Waner, cf	3	1	1	3	0	0
P. Waner, rf	4	0	0	2	0	0
Traynor, 3b	5	1	2	0	2	0
Grantham, 3b	3	2	1	2	1	1
Comorosky, lf	4	1	2	5	0	0
Sheely, 1b	4	1	3	4	2	0
Hargreaves, c	3	0	0	2	0	0
Kremer, p	2	1	1	0	1	0
Totals	33	8	12	27	9	2

*Orsatti batted for Haid in seventh.
†Smith batted for Frankhouse in ninth.

St. Louis	1	0	0	0	0	0	0	1	0—2
Pittsburgh	0	0	0	1	2	0	5	0	*—8

Earned runs—St. Louis 2, Pittsburgh 8.
Two-base hits—Bartell 2, Wilson.
Three-base hit—Grantham.
Home runs—Comorosky, Sheely.
Runs batted in—By Wilson, Sheely 2, Traynor 2, Comorosky 4.
Stolen base—Frisch.
Double plays—Frisch to Gelbert to Bottomley; Bartell to Grantham 2; Haid to Frisch to Bottomley.
First base on balls—Off Kremer 4 (Douthit, Bottomley, Wilson, Orsatti); off Haid 4, (L. Waner, Kremer 2, P. Waner); off Holland 2 (L. Waner Grantham).
Hits—Off Haid, 9 hits and 3 runs in 6 innings; off Holland, 3 hits and 5 runs in 1-3 inning; off Frankhouse, none in 1 2-3 innings.
Hit with pitched ball—By Frankhouse 1 (Hargreaves).
First base on error—St. Louis 1; Sacrifice bunt, Gelbert; Sacrifice fly, Gelbert; Left on bases, St. Louis 7, Pittsburgh 8; Struck out—By Kremer 1 (Haid); by Haid 1 (Comorosky); by Frankhouse 1 (Bartell); Balk—Frankhouse.
Losing pitcher, Haid. Time of game 1:53. Umpires—Klem, Pfirman and McLaughlin.

Steve Swetonic To Face Reds Tomorrow

Manager Donie Bush announced today that Steve Swetonic, North Side boy, would be on the mound tomorrow afternoon when the Pirates meet the Cincinnati Reds in a single game at Forbes Field. Swetonic held the Reds in check in his recent appearance on the mound, but he was beaten by the "breaks" of the game.

The Pirates will leave tomorrow night for New York, where on Sunday they will begin their second eastern invasion in a contest with the Robins in Brooklyn.

TRIM CARDINALS IN HOLIDAY TWIN BILL

By CHARLES J. DOYLE

Our Pirates are enjoying a well-earned rest today as they gleefully look down upon the other seven clubs of the National League, including the fast-going Cubs. The Bush-whackers have successfully negotiated the Fourth of July milestone, they coming out of the holiday excitement with a new hold on the honor position, slim though it be.

Two decisive successes over the Cardinals at the Oakland Orchard while the Cubs and Reds were dividing a double bill in Chicago enabled the Freebooters to reach the crest once more. As both the Buccos and Bruins are resting today there is no chance of the home boys losing their top spot.

The Pirates will relax in devious ways and then will take on the Reds tomorrow in a single contest at Forbes Field. Meantime, the Cubs are speeding toward Boston where tomorrow they will jump off against the Braves in the first engagement of their second Eastern invasion. The Pirates will swing into action along the Seaboard at Brooklyn on Sunday.

BUC HURLERS STAR

Heinie Meine and Remy Kremer proved smart and effective Pirate pitchers yesterday as the Buccos won the morning and afternoon clashes with the skidding National League champions. Meine worked the early struggle which carried an 8 to 4 count. The score of the afternoon success, which featured Kremer, was 8 to 2. The forenoon spectacle attracted 20,000, a gathering of 22,000 being on hand for the second game.

Two spectacular Pirate hits, driving in seven runs, put the two battles on the ice. Adam Comorosky connected for a homer with three on the sacks in the eighth inning of the afternoon game; in the

(Continued on Page Twenty-three)

Major Leagues

GAMES TODAY.

NATIONAL LEAGUE.
St. Louis at Philadelphia.
Others not scheduled.

AMERICAN LEAGUE.
Chicago at Cleveland.
Others not scheduled.

STANDING OF THE CLUBS.

NATIONAL LEAGUE.

	W.	L.	Pct.	—Today— Win.	Lose.
PITTSBURGH	44	25	.638	...	...
Chicago	42	24	.636	...	...
New York	41	31	.569	...	...
St. Louis	36	34	.514	.521	.507
Brooklyn	32	37	.464	...	...
Philadelphia	29	40	.420	.429	.414
Boston	29	44	.397	...	...
Cincinnati	25	43	.368	...	...

AMERICAN LEAGUE.

	W.	L.	Pct.	—Today— Win.	Lose.
Philadelphia	53	17	.757	...	...
New York	43	26	.623	...	...
St. Louis	44	27	.620	...	...
Detroit	39	36	.520	...	...
Cleveland	34	36	.486	.492	.478
Washington	26	42	.382	...	...
Chicago	25	49	.338	.346	.333
Boston	22	53	.293	...	...

RESULTS YESTERDAY.

NATIONAL LEAGUE.

PITTSBURGH	8	ST. LOUIS	4
PITTSBURGH	8	ST. LOUIS	2
*Cincinnati	9	Chicago	8
Chicago	10	Cincinnati	5
Philadelphia	14	Brooklyn	12
Brooklyn	5	Philadelphia	3
Boston	4	New York	3
New York	8	Boston	0

*Eight innings by agreement.

AMERICAN LEAGUE.

New York	8	Washington	4
New York	14	Washington	4
Chicago	9	Cleveland	2
Cleveland	12	Chicago	5
Philadelphia	3	Boston	1
Philadelphia	8	Boston	1
St. Louis	12	Detroit	6
St. Louis	7	Detroit	6

GAMES TOMORROW.

NATIONAL LEAGUE.
CINCINNATI AT PITTSBURGH (3:00).
St. Louis at Philadelphia (2).
Chicago at Boston.
Brooklyn at New York.

AMERICAN LEAGUE.
Philadelphia at Chicago.
New York at St. Louis.
Washington at Detroit.
Boston at Cleveland.

MISS WILLS RETAINS WIMBLEDON TITLE

HELEN BEATS MISS JACOBS IN FINAL

WIMBLEDON, England, July 5.—(AP.)—Miss Helen Wills reasserted her supremacy over the world's women tennis players today by defeating Miss Helen Jacobs, fellow-Californian, in the final for the British women's singles championships by scores of 6-1, 6-2.

Many had thought that "Helen the Second" might be able to extend the queen of the courts, but the match was all Miss Wills. The victory climaxed a series of phenomenal straight-set triumphs over the best woman players of Europe and the United States and gave Miss Wills the prized Wimbledon coronet for the third straight year. A few days previously she won the French championship, also in repetition of a triumph achieved last year.

VICTORY DECISIVE

The great American woman player never won a championship more majestically than on this occasion. She defeated Miss Jacobs with the same ease with which she disposed of five other opponents on her way to the final. Queen Helen wears the Wimbledon crown again without having lost a set and has dropped only 16 games in her six matches in this tournament.

Lines of people, mostly women, formed as early as 4 o'clock in the morning awaiting admission to the center court where the two Helens met. Nearly 1,000 men and women were in the lines at 8 a. m. and 15,000 spectators jammed the center court when play started.

The Wills-Jacobs title match, while watched intently by 15,000 pairs of eyes, stirred not slightest excitement, for the result was looked upon as a foregone conclusion. The crowd's sympathies appeared to be with Miss Jacobs in her losing fight against the supreme strategist and mighty hitter who ran her unmercifully back and forth along the baseline until points, games and sets were scored.

POUNDS COURT CORNERS

Miss Jacobs' occasional winning shots were generously applauded, but mostly her efforts were of a nature doomed not to be rewarded even by applause, for although she prolonged rally after rally, her efforts repeatedly were frustrated by the cunning of the tennis genius across the net. Miss Wills followed the same tactics throughout, pounding the corners of Miss Jacobs' court alternately until her opponent outed or, as she more often did, slammed the ball into the net. The point scores:

FIRST SET

Miss Wills	1	4	4	5	11—26—6
Miss Jacobs	4	1	1	3	9—25—1

SECOND SET

Miss Wills	4	4	1	4	47—30—6
Miss Jacobs	1	0	2	2	15—19—2

COCHET-BENNETT LOSE

While the spectators were awaiting the start of the women's final, a surprise came in the form of the elimination of the Franco-English team of Henri Cochet and Miss Eileen Bennett in the quarter-finals of the mixed doubles. This formidable pair, which recently won the French championship, was beaten by J. G. Collins and Miss Joan Fry, a strong English combination, by scores of 2-6, 6-4, 8-6.

J. G. Collins, British Davis Cup player, and Miss Joan Fry, also of England, beat the Anglo-American combination of J. C. Recory and Miss Eliabeth Ryan, by scores of 6-2, 6-3, to enter the final in mixed doubles.

In an all-British semi-final in Women's doubles, Mrs. Phoebe Watson and Mrs. Peggy Saunders Michell defeated Mrs. C. G. Mcllouham and Miss Ermyntrude Harvey, 6-4, 5-7, 6-2.

UNDER KNIFE

BUCK M'TIERNAN, Swissvale welterweight boxer, was operated on today by Dr. H. C. Carlson, of Braddock, for the removal of his tonsils and adenoids and will not be able to box again for upwards of a month.

Organists and Infielders Both Must Know Their Stops

★ SUN-TELEGRAPH ★ SPORTS ★

FRIDAY, JULY 5, 1929 TWENTY-THREE

HOWLEY OUT?

ST. LOUIS, July 5.—(AP.)—The Globe Democrat says today Dan Howley, manager of the St. Louis Browns, will not be back in 1930, adding L. C. McEvoy, vice president, is responsible.

Correct Baseball Scoring

(Watch for this instructive daily feature in correct baseball scoring if you are interested in our national pastime. It will take you through representative plays which may come up any day at the ball yard.)

PLAY.

Jones is at bat and his grounder is deflected by Benton to Jackson at short, Jackson races over and makes a perfect peg to Terry ahead of the runner, but Terry drops the ball and Jones is safe.

What goes in the box score and summary?

ANSWER.

Charge Jones with a time at bat. Credit both Benton and Jackson with assists, although there is no out on the play. Charge Terry with an error.

Chief error in scoring: Failure to credit Benton and Jackson with assists.

371-HIT DAY IN MAJOR LEAGUES

By HENRY McLEMORE.
International News Service.

NEW YORK, July 5.—After no end of mental jugling the committee named to select the one big parade of Independence Day has announced that the flowers and liniament be awarded the pitchers of both major leagues.

It seems a wise selection, for these hardy souls—some 64 of them—marched back and forth all day to the sour music of 371 hits, including 22 homers rattling off enemy bats.

This making a neat average of 24 and a fraction hits in each of the 16 games played, it can readily be seen that the boys suffered as they marched.

What was the result of all this lambasting? Just one thing—Pittsburgh eased by Chicago to take a scant half-game hold on the National league leadership. The Bucs convincingly trounced the Cards twice in order to make their jump, Chicago dropped the opening tilt with Cincinnati, but took the night cap. Hack Wilson started a near riot in the second game when he ran from first base and took a few healthy swings at pitcher Ray Kolp. Both were removed from the field.

The Giants, consistent to a fault, split with Boston, Spohrer, a former McGraw boy who didn't make so much good in the city, beat his former friends in the first tilt when he singled to drive across two runs. In the second affair Larry Benton had the Braves completely subdued, shutting them out. Mel Ott gained a peg on his home run rivals when he slapped his twenty-fourth of the year.

The American race remained at a standstill, Philadelphia taking two from Boston while New York and St. Louis did the same with Washing and Detroit serving as the victims.

Tad's Immortal Fight Stories

By TAD

(For 30 years, Tad (T. A. Dorgan), one of the greatest cartoonists and sports authorities, covered the "fight game." Shortly before his death, recently, he wrote and illustrated a score of stories describing, in his inimitable style, those ring battles which for thrills and sensationalism were stamped indelibly in his mind. These reminiscences deal not only with fights in which titles were at stake, but also with thrilling affairs staged in private and at the smaller clubs. This story is one of the series. Others will follow.)

IT WAS October 19, 1915, at Madison Square Garden. The bell just ended the second round. Frank Moran, of Pittsburgh, walked toward my seat. I was sitting right next to his corner. His mouth was cut and he smiled and showed his ivories. Jim Coffey, the motorman, was ambling toward his corner with a swollen left eye. The house was mad. Every seat in the old Garden was taken and it seemed as if everyone was trying to dope the thing out.

Moran almost had Coffey on the bum at the bell, and, although Jim was the favorite in the betting, some were thinking that Moran had a chance of winning. Willie Lewis grabbed Moran around the neck and sat him down.

"Frank," he yelled, "you broke his heart. You took all he had. He shot the works at you and he's through. Easy now, easy. He don't like that subway stuff you are handing him. You're dropping his arms all the time. He won't shoot that left at you; he's afraid of the pounding under the heart you're giving him. Keep cool now, you know. He's yours at the nod. Here's some water. Quick, a towel. There's the bell. Remember, Frank, old boy, feed him the sucker stuff."

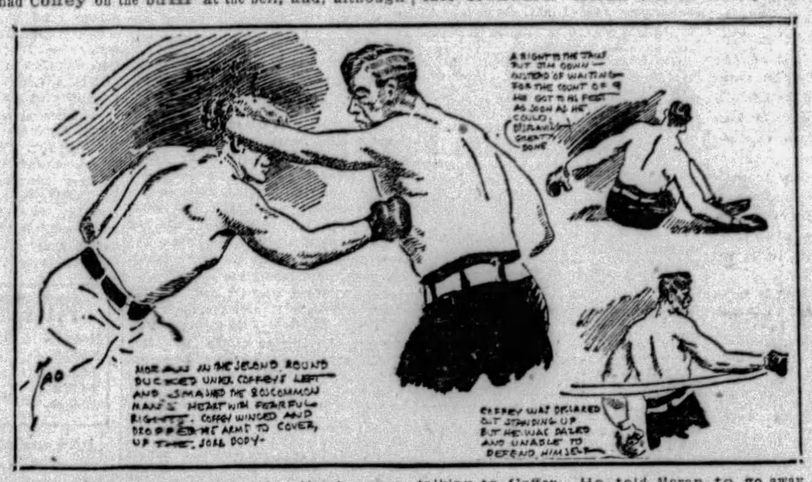

THEY started to the center to resume the quarrel. Moran held his left out stiff and Coffey jabbed him with a long left. Moran backed away. Coffey shot a right over on Frank's chin and the latter laughed. There was a hot mix-up, but Moran wasn't perturbed. There didn't seem to be any steam behind his punch. Coffey was wild to land one. Moran was fighting like a guy full of hop.

Jim Corbett remarked that Moran was waiting for a signal. Corbett added that Moran had more than he had shown. Harry Harris offered to take a bet on Moran at 100 to 40. A guy yelled he was on.

Coffey chipped Frank on the chin and 10,000 motormen were on their feet howling like wolves. Moran staggered to the ropes, but his eyes were bright and cheerful.

"Feed it to him, Frank," yelled Willie Lewis. Moran hit back at Coffey, but he still had that listless air about him. Billy Gibson, in Coffey's corner, was waving his hand and telling Joe Jeanette that it was a shoot-in. Coffey looked like a pipe.

On the level, Moran looked like a fellow who had had too much to eat. No pep in his punches. Coffey was very serious. He lunged forth with a terrific left. Moran suddenly woke up and crashed a right under Jim's heart. Jim fell on the ropes.

"That's the place, Frank," piped Jack Gleason. He doesn't like it there." Well, none of us do for that matter, you know.

They started mixing again. Moran was taking them on the chin and body without even wincing. It looked soft. Coffey thought it was, too.

Frank stood back with his right ready and his left still before him. Coffey pulled a haymaker. He was half away across when Moran slipped a right on Jim's chin. Coffey's legs bent. He dove forward with his hands at his sides. He landed on his eye as Moran stepped to one side.

A wild yelp went up. Everyone in the house was screeching.

Bill Brown, the referee, jumped over to where Coffey was lying face downward. Moran walked slowly back to his corner. You couldn't hear a thing.

Coffey got his hands near his head. He lifted himself up to a sitting position. The referee was counting four. Coffey got up and reeled to the ropes, looking at an imaginary trolley car. Willie Lewis yelled to Moran: "Go after him, Frank, he's not out."

COFFEY looked as if he was waiting for the trolley bell. The referee was trying to get him to go to his corner as Moran took another swing at him.

Brown began talking to Coffey. He told Moran to go away and Frank did. He walked to his corner, wondering. Brown started away with Coffey to the other corner. Moran's seconds told him to stay in the ring. Frank thought it was a mistake. He started to swing at Coffey again. Brown pushed him away and then the ring was full of seconds. Willie Lewis threw a towel in the air, kissed Moran and waltzed him toward his corner.

Hats and umbrellas began to fly all over the place. It was all over and Moran had won. Billy Gibson ran around saying that Jim should have taken the count. He said that Brown shouldn't have stopped it as Coffey was standing up. Everyone also seemed satisfied that Coffey had no more chance.

Two motormen passed me and said that Coffey quit. Tough.

As Moran beat it up the aisle everybody was chasing him and trying to give him the glad mitt. If Frank had the arms that a centipede has feet he couldn't have accommodated all of them.

"Some quarrel, hey?" piped Kid McCoy.

"Some quarrel," chirped Bob Vernon.

BOWEN TO TRY FOR NEW MARK IN '300'

BY Pete Bowen

University of Pittsburgh Sprint Star, and Intercollegiate and A. A. U. 440-Yard Champion. Written Especially for the Pittsburgh Sun-Telegraph

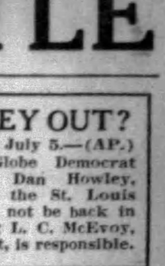

Pete Bowen

DENVER, July 5.—The National track and field championships here yesterday were marred by a driving wind, which blew directly into the faces of the runners and spoiled completely all chances for records. The high altitude failed as a bugaboo, but Mr. Wind more than did himself justice.

I was fortunate enough to land the only meet record in the running events, my time of :48 2-5 breaking the existing championship record by two-fifths of a second. The wind blew directly in my face for three-quarters of the race, and, as you might judge, was plenty tough.

Pickard, in the pole vault, competing for the P. A. A., successfully cleared 13 feet, 6 inches and placed third.

Don Gwinn, in the hammer throw, competing for the Illinois A. C., failed to qualify, fouling on all his qualifying throws.

The meet as a whole was rather disappointing. The failure of Simpson to compete in the "Century of Centuries" took the edge off the race. I am confident that he would have won both the 100 and the 220 had he been able to compete.

He is the type of runner who leans well forward and is able to knife through the wind.

Today, in conjunction with the all-round championship and the relays I am going to attempt to break the world record of 30 3-5 seconds for 300 yards. This record is the last of Bernie Wefer's marks, and, if conditions are right, there is some chance that I may break it.

I have been invited to compete in Vancouver, British Columbia, and Seattle, Wash., next week-end. I have accepted their invitation and will leave Denver Sunday.

Straight Heat Wins Feature Butler Races

BUTLER, July 5.—Before a crowd of approximately 1,500, the American Legion races were run off yesterday afternoon with a feature race in the second heat of the 2:18 pace when Asa Armstrong clipped off the mile in 2:09¼.

The race was one of the best seen here, with Little Bit forcing the leader until the home stretch. The winner of this heat also won the other two heats in the race after close battles.

YANKEE CREWS WIN, LOSE

HENLEY, England, July 5.—(AP.)—The Colombia University lightweight crew was beaten in the Henley Regatta today by the first Trinity eight.

Columbia's setback at the hands of the Trinity College boys from Cambridge came in the quarter-finals of the competition for the Thames Cup. The New York College boys up to this time had beaten all comers in England, winning their event in the Marlow regatta and capturing their previous heats here.

Trinity beat Columbia today by four boat lengths. The winners' time was 8 minutes 28 seconds for the mile and five-sixteenths.

The Browne and Nichols Prep School crew of Boston entered the semi-finals of the Thames cup by defeating the Sidney-Sussex College eight in the seventeenth heat of the event.

The time was 8 minutes 33 seconds and the American crew led their rivals across the finish line easily.

Goldie A Victor In Split Heats

Two straight and one split-heat victory featured the Fourth of July card of the Schenley Matinee Club at the Oval yesterday. Wag Fast won in straight heats in the opening event, a trot for colts. High Mark was second.

In the second event, another trot, Ralph Harvester won all three heats. Goldie A., won the first heat of the pace, lost the second to Tramp Trim, but came back to win the third. The summary:

First event, colt trot—

Wag Fast, b. g., Fred Killmeyer	1	1
High Mark, br. g., Ralph Ford	2	2
Bobby Trampfast, r. f., Fred Wood	3	3
The Great Schenley, ch. m., D. H. Shull	4	4
Lawful Guy, b. m., A. G. Lamb	5	5

Time—2:27, 2:29½.

Second event, trotting—

Peter Bumper, b. g., Frank B. Evens	1	1	1
Ralph Harvester, b. g., Evens (driver Lamb)	2	2	2
Royal Patchen, bl. g, Harry Perene	3	3	dr

Time—2:25¼, 2:24½, 2:29¼.

High Noon Takes Grand Circuit Trot

CLEVELAND, July 5.—(AP.)—High Noon, bay horse by Guy Axworthy, owned by O. C. Belt, of Columbus, O., and driven by Charles Valentine, won the twentieth renewal of the $3,000 Ohio 2:12 trot at North Randall yesterday in straight heats. High Noon, who won the same event last year, became the first double winner of the Ohio since its inception in 1909.

The fastest heat of the race was 2:05 1-5.

The secondary feature on the Independence Day card was the third event, styled the Buckeye Stake for 2:18 class pacers. Sep Palin, the Indianapolis reinsman, furnished the winner in Labrador, owned by E. J. Baker, of St. Charles, Ill., after a three heat battle in which Labrador lost the second heat to Mr. Napoleon.

Stars Clash Today In Clay Court Event

INDIANAPOLIS, Ind., July 5.—(AP.)—Several of America's lesser tennis crowns were due for a tilting today in the national clay court singles championship tournament here.

Each of the eight men left in the event was a somebody in his own bailiwick, the claims to tennis fame ranging from a national ranking to that of district or intercollegiate champion.

The program provided for Keith Gledhill to meet Bryant M. Grant, Emmett Pare to meet Herbert Bowman, Fritz Mercur to meet J. Gilbert Hall, and Julius Seligson to meet Berkeley Bell. Gledhill yesterday defeated Tamio Abe, of Japan, in straight sets.

Long's Sport Comment

(Continued from Page Twenty-two)

he had gone in as a relief hurler against them and saved two games in one day.

BURLEIGH has downed Chicago four times, Cincinnati three times, Brooklyn twice, and New York, Boston, Philadelphia and St. Louis once each. His only defeat was administered by Cincinnati.

Cy Williams

No other pitcher in either of the big loops has defeated all the clubs in his league, as Grimes has done. Bob Grove, of the A's, though, like Burleigh, he has won 13 games, has yet to beat the Browns. Rube Walberg, of the same club, has won nine in a row up to today, just one game short of Grimes' record of 10 straight, has not yet beaten Boston, Cleveland or Detroit.

IT ISN'T how a batsman stands before he takes his cut at the ball that counts, but how he is set at the instant of his swing. The old stuff that a player had to have a "nice" stance at the plate in order to be a successful hitter was the bunk. Hans Wagner's preliminary pose in the batter's box was anything but a thing of beauty, but when the time to swing arrived—oh, boy! Cy Williams, Philly pinch-hitter and long a home-run terror, pointed out to Frank Graham a similar feature in the cases of Al Simmons and Chuck Klein.

"THOSE two fellows are supposed to be the worst-looking hitters in the majors; they do everything wrong," commented Williams. "Well, I have learned to watch hitters, not so much in their preliminary motions and attitudes, but at the moment they swing, and I have discovered that all good hitters, regardless of faulty stances, are right when they hit the ball.

"This assuredly goes for Simmons and Klein. And there have been others. Recall Heinie Groh. He used to stand at the plate in a way that nobody ever saw before, and many persons wondered how he ever could hit the ball at all. But he started to pivot as soon as the pitcher let the ball go, and when he made his swing, his stance and style were orthodox—and darned near perfect."

DISCUSSING hitting in general, Cy says that the secret of successful batting, if there is a secret, lies in the stride and the planting of the feet at the time of swinging.

"Most of the good hitters are short striders," he observes, "and all of them, at the moment of connecting with the ball, have their feet planted solidly. Also most good batters are wrist hitters, deriving their power and drive from the wrists and forearms."

ANY OF the top-notch automobile racing drivers may stand out for a time through the capture of a single contest, but, as in any other game, consistent winning is the strongest evidence of the high caliber of a pilot. In this connection, Wilbur Shaw is making a great record for himself. His victory in the 100-mile race at Bridgeville yesterday in the fast time of one hour, 23 minutes and 52 seconds, was his fourth straight win in a period of less than six weeks. On May 26, competing against Ray Keech and other stars at Toledo, he captured first honors; on Memorial Day at Bridgeville he won the 100-mile race; only two days later, again racing against the game's brightest stars, he won the feature event on the North Randall track at Cleveland, and yesterday he registered his fourth consecutive triumph. The first three of his wins were scored within seven days.

PITTSBURGH is to have the distinction of having the women's A. A. U. National championship swimming races, scheduled for August 7, 8, 9 and 10, in Honolulu, refereed by one of her citizens.

John T. Taylor, secretary-treasurer of the Allegheny Mountain Association of the A. A. U., and for many years one of the country's best swimmers and officials, has decided to accept the invitation of the chairman of the National swimming committee to serve as referee at the big meet. He will leave Pittsburgh about July 23, sailing from San Francisco on the Malola on July 27. He will return to San Francisco August 20.

Chick Davies

THAT local basketball followers will be privileged to see Chick Davies' crack Duquesne University players in action against their old and popular rival, Westminster College, on the Duke floor next season is now assured. When the Dukes' schedule was first announced, devotees of the floor game here were disappointed to note that Westminster did not appear on the slate for a game in this city. This contest had long been one of the most popular annual Pittsburgh attractions. However, Manager John D. Holahan explained that the failure to announce a game had been due merely to a delay in agreeing upon a date. This detail has finally been completed and the game clinched, and Pittsburgh fans will see the Dukes and Westminster clash on the Duke floor on the night of March 4.

BUCS REGAIN LEAGUE LEAD

(Continued from Page Twenty-two)

fourth round of the early scrap. Boots tucked the decision away by hitting a three-bagger with three of his buddies awaiting advancement.

Grantham's drive was a remarkable swat, it coming with two out and after Sylvester Johnson had passed P. Waner with Brother Lloyd on third to take a chance on Traynor. He also drew a pass that filled the bases and then Grantham walked up to the barrier and smote the first pitch with savage effect. Boots' liner just missed going into the faraway stands of right-center.

The cleanup smash of the Polish Flyer was made possible through two considerations. Taylor Douthit might have stopped the drive to right-center, but he tried for a clean pickup and the rocket rolled to the fence. The speed of the bow-legged leftfielder also helped in the round-tripper.

HAID LIFTED

Johnson opposed Meine throughout the forenoon fight, but Manager Southworth had to call in three of his sharpshooters for action against Kremer. Harold Haid was a worthy foreman for six rounds, but Haid had to leave his well-pitched game for Pinch-hitter Orsatti, and Recruit Holland, a hurky-jerky righthander, followed the more seasoned performer to the mound.

Holland was the victim of Comorosky's sock for four bases and he was still in a confused mood when Earl Sheely whacked a long homer over the scoreboard. The second round-tripper caused Boss Billy to beckon for Fred Frankhouse, who finished the game in good order. And speaking of homers, it should be written that Sunny Jim Bottomley spaked a four-sacker into the rightfield stands in the morning contest.

A little slow stuff in the Pirate infield gave the Cardinals a run in the first inning. Kremer got himself in a hole right at the start, but with runners on third and first and one out, he made Frisch and Bottomley, two fine hitters, hit pop flies. Kremer was working very hard on Chick Hafey when Douthit and Haid tried a double steal. The double attempt at larceny was not a success, but Douthit tallied, just the same, while Grantham and Sheely were running down High. Boots apparently did not note that the advanced man was streaking for the plate as he parried with Little Andy.

HAID BATTED OUT

Haid blanked the Buccos nicely for three rounds and in doing so he gave a mighty fine display of skillfull pitching. Grantham, however, made it possible for a deadlock in the fourth, which inning he splashed open with his second three-bagger of the day, George was held at third as Comorosky beat out a grounder which caused Bottomley to fall, but Boots tallied as Sheely grounded into a double play.

P. Waner was walked for the second time during the day as he came up in the fifth with runners on third and second and one out. Capt. Traynor didn't wait for a walk this time. Instead, he smeared a pretty hit to center that scored two Pirates, and the contest rode along in a runless manner until the seventh, when the Pirates counted five times. Chick Hafey scored the second Cardinal run in the ninth on a single, a double by Wilson and Gelbert's long fly to P. Waner.

Both Johnson and Meine were in serious difficulties in the opening round of the morning game. Johnson found a lot of power in the Pittsburgh hickories, while Meine could not get the ball over the plate for several minutes. Yet the two righthanders managed to squirm out of the inning with the penalty of only one run.

GETS OUT OF JAM

Douthit started for the Cardinals with a single, and Meine walked High and Frisch to fill the bases. He came dangerously close to walking Bottomley, but eventually made him force Frisch as a run went over. Holm then rolled out to Sheely.

Bartell greeted Johnson with a three-bagger to left center, and Dick Breezed over on Brother Lloyd's single. P. Waner whipped a hard single to right, and Lloyd sprinted to third, but Johnson put on the brakes by taking Traynor on a short fly to Douthit and Grantham on a pop to Gelbert. Comorosky looked at a third strike.

Earl Sheely uncorked a single in the third with two out that had a distinctive victory ring. The bases were packed and the score tied at one all when the big boy whacked a hit to left that scored Paul Waner and Grantham.

Foxx, Hornsby Hold Spotlight In Big Six

Associated Press.

Jimmy Foxx and Rogers Hornsby again claimed the spotlight in the big six yesterday by smashing out seven hits between them in the two double headers they played. The Athletic first baseman lifted his average two points to .412 with three out of six in the two games. While the Rajah climbed to .366 with four out of eight, Babe Ruth also helped his average three points with three out of seven in the two games.

The standing:

	G	AB	R	H	PCT.
Fox, Athletics	70	255	62	105	.412
Hornsby, Cubs	70	265	71	97	.366
Ruth, Yankees	53	193	49	71	.347
Waner, Pirates	69	270	64	91	.337
Ott, Giants	71	258	77	87	.337
Gehrig, Yankees	69	247	66	81	.328

A. M. A. Champ Wins 440 at Oval Meet

The well-balanced track and field squad of the P. A. A. won the annual Independence Day meet at Schenley Oval yesterday. P. A. A. scored 23 points, with Union A. C. second with 16 and the Twenty-seventh Ward A. C. third with 10.

Bill Miller, new A. M. A. 440-yard champion, won the quarter-mile in a fine race with Fleming, Holy Cross, second, and Wick, P. R. R., third. The summary:

TRACK EVENTS

100-yard dash, novice—Won by Milligan; Botecke, P. R. R., second; Freeman, P. R. R., third. Time—11 seconds.

100-yard handicap—Won by H. Schenelbach, P. A. A.; Milligan, second; Chalko, P. L. E., third. Time—10 seconds.

200-yard dash, handicap—Won by H. Schnelbach, P. A. A.; Thomas, Union A. C., second; McClane, unattached, third. Time—24 seconds.

440-yard dash, handicap—Won by W. Miller, Mineral Beach; Fleming, Holy Cross, second; J. Wicks, P. R. R., third. Time—50 seconds.

880-yard handicap—Won by Joseph Toomey, Twenty-seventh Ward; Edgar L. Carter, P. A. A., second; Watkins, P. A. A., third. Time—2:00 4/5.

One-mile handicap—Won by Joseph Pesci, P. A. A.; Edward Roche, P. A. A., second; R. Colclaser, Union A. C., third. Time—4:31.

Six-mile—Won by Von Kaenel, Twenty-seventh Ward A. C.; Charles Kirsh, unattached, second; John Nase, unattached, third. Time—34:44.

Mile bicycle race for boys 16 and under—Won by John McCance, unattached; D. L. Zacharis, Jr., unattached, second; Maurice Coleman, Peabody High, third. Time—3:08 4/5.

Three-mile bicycle open—Won by John Deni, P. R. R.; John McCance, unattached, second; J. Sanderson, unattached, third. Time—9:00 4/5.

FIELD EVENTS

Pole vault, handicap—Won by L. E. Allen, Salem, O.; Ray Barger, unattached, second; Keith Roessler, P. A. A., third. Height—11 feet 6 inches.

High jump, handicap—Won by Cecil Baird, Union A. C., six inches handicap; Cornell Cooper, Holly Cross, second; Randall, Corsopolis Y. M. C. A., third. Height—5 feet.

Broad jump, handicap—Won by Lacey, Union A. C.; Cooper, Holy Cross, second; Pusch, Union A. C., third. Distance—20 feet 3¼ inches.

16-pound shot, scratch—Won by Phillips, Hilltop Y. M. C. A.; Cullen, Union A. C., second; Pusch, Union A. C., third. Distance—40 feet 3½ inches.

SPENCER IN LEAD

NEW YORK, July 5.—(INS.)—Freddie Spencer, American bicycle champion, is today in the lead in the race for the 1929 American sprint bike title as the result of his victory in the five-mile professional sprint championship race the twelfth of a series of 24 to decide the crown, yesterday in the Newark Velodrome.

MISS NORELIUS TURNS PRO

NEW YORK, July 5.—(AP.)—Martha Norelius, New York woman swimmer who holds most of the world records from 100 yards to 500 yards, announced here today that she had turned professional and would compete in the Wrigley Marathon for women at Toronto, August 23.

Miss Norelius' decision, she said, was influenced by the recent suspension meted out to her by the Amateur Athletic Union, which set her down indefinitely along with Helen Meany, champion diver, for unauthorized exhibitions with professionals in Florida. Miss Norelius won championships in the Olympic Games of 1924 and 1928. Miss Meany won the diving title in 1928.

Miss Norelius is the third amateur swimming champion to turn professional within the past year, following in the steps of Johnny Weissmuller, greatest of American male swimmers, and Ethel Lackie, Olympic 100-meters champion.

Miss Norelius was suspended indefinitely on the same grounds by the A. A. U. sometime before the national indoor championships at Chicago in February this year, but was reinstated in time to enter and set up several more new world records.

Hannastown Club Golf Winners Tied

GREENSBURG, Pa., July 5.—The low medal, full handicap, trophy with sweepstakes, feature yesterday at the Hannastown Golf Club, was the signal for the largest turnout of the season. The trophy was won by A. A. Lansberry and Theodore Beihel, each scoring a net 73. The sweepstakes also resolved into a tie with D. Beattie and C. J. MacGargile splitting top honors with a 74.

The Fourth of July festivities at the Greensburg Country Club was enlivened by the presence of one of the biggest turnouts in the history of the club. The holiday cup medal play with full handicap with morning sweepstakes was won by T. S. Jamison, 16-year-old sensation. Jamison turned in a net 63 to top the classy field. E. B. Hollingsworth, with a net 68, was second, while G. C. Kurtz was third with 71. M. A. Smith and R. E. Jamison shared fourth place honors with 72.

Pace Setters

LEADING BATTERS.

Player	Club	Games	AB.	R.	H.	Pct.
Foxx,	Athletics	70	255	62	105	.412
Manush,	Browns	71	294	49	116	.395
Herman,	Robins	65	254	44	98	.386
Lazzeri,	Yankees	69	243	39	99	.376
Terry,	Giants	73	308	52	114	.370

BASE STEALERS

Cuyler, Cubs	24
Frisch, Cardinals	18
Swanson, Reds	14
Herman, Robins	14
Allen, Reds	13
Hendrick, Robins	13
Gehringer, Tigers	13

RUN SCORERS

Ott, Giants	77
Gehringer, Tigers	72
Hornsby, Cubs	71
Lindstrom, Giants	69
Gehrig, Yankees	66
Haas, Athletics	66

LEADING PITCHERS

	W.	L.	Pct.
Grimes, Pirates	13	1	.929
Bush, Cubs	10	1	.909
Grove, Athletics	13	2	.867
Walberg, Athletics	11	2	.846
Sorrel, Tigers	10	3	.769
Earnshaw, Athletics	10	3	.769

TODAY'S SCRATCHES

Fairmount.

First race—Alma Vita, Lily Wrack, Evanston, Western Princess, Baronne.
Second race—Possit.
Third race—Flagship, Passauf, Reality.
Fourth race—Hyflux, Big Stick, Wimberly, Uncle Al.
Fifth race—None.
Sixth race—None.
Seventh race—Post Dispatch, Kiyi, Chick Up.
Weather cloudy; track fast.

Latonia.

First race—Loud Speaker, Never Tell, Deluge, Marvel Ray, Scott.
Second race—Tela, Ruth Redmond, Sis O'Neill, Kenneth W. Rolling Sea, Lesport, Tayster, Teapoon.
Third race—Declared off.
Fourth race—None.
Fifth race—None.
Sixth race—Fabian, Purple Light, Adelot, Foreign Relations, Rainstorm.
Seventh race—Brookdale Miss, Busy Flo, Firebin, Vendue, Golden West, Old Times, Captain Jack, Jr.
Weather cloudy; track muddy.

Arlington Park.

First race—Jexebel, Starlighter, Betty Barrett, Frock, Photos Star.
Second race—Homewood, Kentucky Babe, Margaret Gaul, Watch On, Cash Play.
Third race—None.
Fourth race—None.
Fifth race—None.
Sixth race—None.
Seventh race—Firebush, Faraway, Donna Santa, Mary Dale, Paul Hirtenstein, Jeff O'Neill.
Weather clear; track fast.

Ravenna.

First race—Ross Kramer, Warcourt.
Second race—Bakers Boot.
Third race—Clodomir II.
Fourth race—Gussie P, Buchon, May Bruen, Elopement.
Fifth race—Rose Stark, Magnus.
Sixth race—Amrir, Punctuality, Petit Point, Woolat.
Seventh race—Declared off.
Weather clear; track good.

Fort Erie.

First race—Innkeeper, Cantonade, Storm Queen.
Second race—Brushaway, Flaneur, Sunkin, St. Cecelia, Runolathe, Domesticated, Josephine H.
Third race—None.
Fourth race—Troll.
Fifth race—None.
Sixth race—Sun Meta.
Seventh race—Paranymph, Bess Martin.
Weather cloudy; track slow.

Delorimer Park.

First race—Martini, Martins Caddy, Shasta Butte, Whizzing Cloud, Whiteway.
Second race—Dr. Mayer, Courser, Billy Welch, Lord Douglas, Lanksyne.
Third race—Fair Vagary.
Fourth race—None.
Fifth race—Carlorman, Camphor Ball, Baby Gar, Lenny, Balai d'Or.
Sixth race—Shasta Flapper, Maddenstown, Taudiane, Perriehon, Realtor.
Seventh race—None.

Raceland.

First race—Declared off.
Second race—Capt. Sauffley, Electric Storm.
Third race—None.
Fourth race—Florida Castle, John J Jr., Christopher.
Fifth race—Polly May, The French Girl.
Sixth race—Nellie Ballot, Ben Franklin.

Ace Hudkins Fined $13,000 for Stalling

SAN FRANCISCO, July 5.—Charged with stalling when he won the decision over Charley Belanger, Canadian light-heavyweight, in a slow 10-round bout here last Friday, Ace Hudkins has been fined $13,000 by the State Athletic Commission.

The Nebraska Wildcat had been guaranteed $15,000 for the bout. The commission forfeited all but $2,000 of the amount, allowing the latter amount for training expenses. Belanger was given $1,000 for expenses, and the balance of his purse forfeited. Bobby Johnson, who refereed the bout, was indefinitely suspended.

MYERS SCORES K. O.

CHICAGO, July 5.—(AP.)—Spug Myers, Pocatello (Ida.) welterweight, last night knocked out Rex Ripple, of St. Louis, in the second round of their six-round bout at Mills Stadium. The semi-final resulted in a five-round knockout win for Clyde Chastain, Texas welterweight, over Frankie Russell, Elgin, Ill.

Ebensburg.

First race—None.
Second race—None.
Third race—None.
Fourth race—Aunt Hopey, Regularity.
Fifth race—King Priam.
Sixth race—Sport Royal.
Weather clear; track good.

AT ALL WAVERLY STATIONS TO-DAY

ADVERTISE YOUR WANTS IN THE SUN-TELEGRAPH

WILSON FIGHTS REDS

HACK PUNCHES KOLP AND DONOHUE

CHICAGO, July 5.—(AP.)—Leon (Hack) Wilson, the Cubs' pudgy outfielder, yesterday added two to his list of fistic squabbles.

After being banished from the field during the afternoon game with Cincinnati for attacking Ray Kolp in the Reds' dugout, Wilson sent his fist crashing twice into Pitcher Pete Donohue's face when the two teams met at the Union Station last night to entrain for the East.

"You're quite a scrapper, aren't you?" Donohue was reported to have said to Wilson. "If you want any more, come into our car."

Wilson's fist shot out twice and Donohue fell to the floor, striking his head. While the Reds gathered about Donohue and helped him to his feet, the Cubs hustled Wilson aboard the train.

TEAMS DIVIDED

Railroad officials diplomatically avoided what might have been an all-night battle by sending the two teams on different sections of the same train.

The afternoon fight occurred when Wilson took offense at a remark by Kolp, who was sitting in the Reds' dugout. Wilson, who had just reached first base on a single, strode over to the dugout and struck Kolp. Several blows were struck before players, umpires and police could pry the fighters apart. Wilson and Kolp were immediately ordered off the field.

Wilson, one of the leading home run hitters of the National League, last year clambered into the grandstand and attacked a fan who had been razzing him. The damage at that time was slight, the fan believing that discretion was the better part of valor.

TRIVIAL, VEECK SAYS

What Wilson's punishment will be was a matter of conjecture today. President Veeck, of the Cubs, last night declared that his club would take no disciplinary action as a result of Wilson's squabble with Kolp. This statement was made before the evening battle with Donohue.

"The incident was trivial," Veeck said, in discussing the Wilson-Kolp matter. "Boys will be boys, you know."

Jack Hendricks, manager of the Reds, let it be known that President John Heydler, of the National League, would receive a full report of the fight on the field.

Minor Leagues

GAMES TODAY.

AMERICAN ASSOCIATION.
Indianapolis at Louisville.
Toledo at Columbus.
Milwaukee at Kansas City.
Minneapolis at St. Paul.

INTERNATIONAL LEAGUE.
Newark at Montreal.
Baltimore at Toronto.
Jersey City at Buffalo.
Reading at Rochester.

SOUTHERN ASSOCIATION.
Nashville at Chattanooga.
New Orleans at Little Rock.
Mobile at Memphis.
Others not scheduled.

MIDDLE-ATLANTIC LEAGUE.
Wheeling at Charleroi.
Clarksburg at Jeannette.
Scottdale at Johnstown.
Cumberland at Fairmont.

CENTRAL LEAGUE.
Erie at Fort Wayne.
Canton at Springfield.
Akron at Dayton.

NEW YORK-PA. LEAGUE.
Wilkes-Barre at Scranton.
York at Harrisburg.
Others not scheduled.

STANDING OF THE CLUBS.

AMERICAN ASSOCIATION.

	W.	L.	Pct.		W.	L.	Pct.
Kan. City.	49	24	.671	Louisville.	32	38	.457
Mineapolis	49	28	.636	Columbus.	30	43	.400
St. Paul.	47	29	.618	Toledo.	29	46	.361
Indianapls	36	39	.480	Milwaukee.	25	45	.357

INTERNATIONAL LEAGUE.

	W.	L.	Pct.		W.	L.	Pct.
Rochester.	49	30	.620	Reading...	36	39	.507
Baltimore.	40	29	.526	Montreal..	41	40	.506
Newark	40	37	.519	Buffalo....	33	44	.429
Toronto..	42	39	.519	Jersey City	28	48	.368

SOUTHERN ASSOCIATION.

	W.	L.	Pct.		W.	L.	Pct.
Birmghm.	44	27	.620	Nashville..	39	36	.520
N. Orleans	40	35	.533	Little Rock	36	39	.480
Atlanta....	41	36	.532	Mobile.....	33	43	.434
Memphis..	41	36	.532	Chattanoga.	29	43	.403

MID-ATLANTIC LEAGUE.

	W.	L.	Pct.		W.	L.	Pct.
Charleroi.	36	22	.621	Scottdale..	26	20	.473
Cumberlnd	33	26	.559	Jeannette.	26	30	.464
Wheeling.	34	24	.547	Fairmont.	22	32	.407
Clarksbrg.	30	25	.545	Johnstown.	22	35	.386

NEW YORK-PA. LEAGUE.

	W.	L.	Pct.		W.	L.	Pct.
Binghmtn.	43	22	.662	Hazleton..	29	32	.475
Williamsprt	42	25	.627	York.....	26	38	.406
Elmira....	36	29	.554	Wilkes-Bre	26	41	.388
Harrisburg	30	31	.492	Scranton..	24	36	.387

CENTRAL LEAGUE.

	W.	L.	Pct.		W.	L.	Pct.
Erie.....	37	28	.521	Dayton....	33	31	.516
Canton...	37	34	.521	Springfield.	31	34	.477
Akron....	32	31	.508	Ft. Wayne.	26	38	.406

RESULTS YESTERDAY.

AMERICAN ASSOCIATION.

St. Paul	8	Minneapolis	7
St. Paul	6	Minneapolis	5
Columbus	11	Toledo	6
Toledo	10	Columbus	6
Indianapolis	7	Louisville	3
Louisville	7	Indianapolis	4
Milwaukee	15	Kansas City	1
Kansas City	3	Milwaukee	2

INTERNATIONAL LEAGUE.

Newark	8	Jersey City	5
Jersey City	3	Newark	2
Toronto	10	Buffalo	3
Toronto	4	Buffalo	1
Reading	5	Baltimore	2
Reading	13	Baltimore	12
Rochester	11	Montreal	5
Rochester	3	Montreal	0

SOUTHERN ASSOCIATION.

Birmingham	5	New Orleans	4
Birmingham	5	New Orleans	2
Atlanta	4	Mobile	3
Mobile	3	Atlanta	1
Memphis	5	Little Rock	4
Memphis	5	Little Rock	3
Nashville	4	Chattanooga	0
Nashville	4	Chattanooga	3

NEW YORK-PA. LEAGUE.

York	5	Harrisburg	3
*York	4	Harrisburg	3
Williamsport	8	Elmira	6
†Williamsport	3	Elmira	2
Scranton	17	Wilkes-Barre	4
Wilkes-Barre	10	Scranton	9
Binghamton	4	Hazleton	2
Hazleton	6	Binghamton	5

*Ten innings. †Eleven innings.

MID-ATLANTIC LEAGUE.

Jeannette	6	Wheeling	4
Fairmont	16	Clarksburg	2
Charleroi	8	Scottdale	4
Cumberland	6	Johnstown	3
Wheeling	6	Jeannette	4
Charleroi	6	Scottdale	4
Fairmont	11	Clarksburg	6
Johnstown	13	Cumberland	5

EASTERN LEAGUE.

Albany	10	Pittsfield	3
Bridgeport	7	New Haven	0
Springfield	3	Hartford	0
Springfield	8	Hartford	5
Bridgeport	6	New Haven	2
Pittsfield	11	Albany	3
Providence	5	Allentown	3
Providence	15	Allentown	10

CENTRAL LEAGUE.

Erie	8	Akron	8
Erie	10	Akron	8
Canton	21	Ft. Wayne	5
Ft. Wayne	15	Canton	4
Dayton	5	Springfield	2
Dayton	4	Springfield	2

PACIFIC COAST LEAGUE.

Los Angeles	12	Portland	5
Hollywood	6	Sacramento	6
Hollywood	3	Sacramento	0
Missions	4	Oakland	3
Oakland	5	Missions	4
San Francisco	9	Seattle	4
San Francisco	22	Seattle	10

BIG LEAGUE TOTALS FOR WEEK

NATIONAL LEAGUE.

	Chi. R.	H.	E.	Pgh. R.	H.	E.	N. Y. R.	H.	E.	St. L. R.	H.	E.	Bklyn. R.	H.	E.	Phila. R.	H.	E.	Bost. R.	H.	E.	Cincin. R.	H.	E.
Sunday	14	19	2	7	14	1	16	23	2	8	8	2	13	19	3	6	10	5	13	27	1	6	15	1
Monday	11	15	4							11	14	0												
Tuesday	5	15	2	5	9	1	8	19	1	2	10	0							6	15	2	4	7	0
Wed'day	7	14	2	13	21	1	11	20	0	2	8	0							3	10	0	5	9	3
Thurs'd'y	18	28	4	16	23	2	11	23	0	6	17	1	17	27	3	17	30	1	4	15	4	14	25	1
Friday																								
Sat'rday																								
Totals	55	89	14	41	67	5	46	85	3	30	57	3	28	46	6	23	40	4	26	67	15	29	56	5

AMERICAN LEAGUE.

	Phila. R.	H.	E.	St. L. R.	H.	E.	N. Y. R.	H.	E.	Det. R.	H.	E.	Cleve. R.	H.	E.	Wash. R.	H.	E.	Chi. R.	H.	E.	Boston. R.	H.	E.
Sunday	2	6	3				6	10	1	11	17	3	10	17	2	12	12	0				4	7	1
Monday							5	9	2													6	6	1
Tuesday	11	15	2	4	9	1	4	11	1	10	13	1	9	19	5	5	13	1	7	21	1	3	7	1
Wed'day	9	10	2	8	13	2	6	11	3	6	7	0	3	10	0	7	11	0	6	14	0	5	10	0
Thurs'd'y	11	22	1	19	27	2	22	27	1	12	23	3	14	27	8	8	18	4	14	26	2	2	14	0
Friday																								
Sat'rday																								
Totals	53	80	8	31	48	5	41	68	8	39	60	7	36	73	12	32	54	5	27	61	3	16	44	3

SOKOL MEET OPENS TODAY

Thousands of visitors from New York, Chicago, Detroit, Cleveland and other cities throughout the nation invaded Pittsburgh today for the National Slovak Sokol gymnastic meet, which opened at the Homestead public school athletic field at 8 o'clock this morning. The Homestead Sokol distrit is acting as host. Approximately 2,500 athletes from all parts of the United States are here to engage in the various competitions and exhibitions.

The meet is to continue tomorrow, and will be concluded at 2 o'lock Sunday afternoon, when a general exhibition, in which all classes will participate, will be given.

The National Sokol meet is held once every five years, and all forms of gymnastic work, such as callisthenics, free hand drills, pyramid drills, apparatus work, races, jumping and swimming are on the interesting program. All free hand and picture drills are to be performed to especially prepared drill music, played by a band of 50 Sokols.

Of the 2,500 athletes, 1,500 are adults. 500 are senior and junior Sokol girls and 500 senior and junior Sokol boys. A team of 11 Sokol gymnasts from Prague, Czecho-Slovakia, here as the guests of the executive committee, is a feature attraction. The overseas athletes won second award in the gymnastic competition in the Olympic games, at Amsterdam, Holland, last year. They will give exhibitions each day, but will not be regarded as contestants eligible to receive awards here. The program follows:

TODAY

8 a. m.—Competition for men's beginners class.

10 a. m.—Competition for girls' beginners class.

1 p. m.—Competition for men's advanced class.

4 p. m.—Competition for girls' advanced class.

8 p. m.—Sokol academic exhibition at Carnegie gym.

TOMORROW

8 a. m.—Competition for junior girls' class.

11 a. m.—Competition for junior boys' class.

1 p. m.—Competition for men's higher classes.

4 p. m.—Competition for girls' higher classes; track and special events.

SUNDAY

2 p. m.—General exhibition of all classes.

BOWEN SETS NEW RECORD

(Continued from Page Twenty-two)

the "century of the century," because of the class of the field, saw Eddie Tolan, the "Midnight Express" of the University of Michigan, crowned as the season's champion. A southwest gale was blowing against the sprinters as they went to their marks and anything like record time was out of the question.

Frank Wykoff, of the Los Angeles A. C., the defending champion, never was in the race. He got off to a poor start and had to be content with fourth place, Claude Bracey, of Rice Institute, crowding Tolan for second place and Russell Sweet, of the Olympic A. C., taking third.

TOLAN TWICE VICTOR

Tolan made it a double triumph when he came back to win the final in the 220-yard dash, also against a stiff wind.

All the more remarkable were Tolan's performances because he entered the races with a toe injury that was plainly evidence when he walked away from the finish line. Physicians said that the nail of the big toe on the right foot was torn off completely.

Anderson, Washington University's great athlete, was the only other man to win first place in two events. He won the first heat and later the final of the 120-yard high hurdles in 14 9-10 seconds—mighty good time, weather conditions considered, and only a half second slower than the world's record. He won the 220-yard hurdles in 24 1-10 seconds, nosing out Frank Cuhel, of the University of Iowa, the defending champion, who was third, and Richard Rockaway, of Ohio State, who came in second.

Anderson and Tolan tied for individual scoring with 10 points.

Leo Lermond, of the Boston A. A., beat out a classy field in the one-mile run in 4 minutes 24.6 seconds. Although run in comparatively poor time, this race was one of the most exciting of the day. His finish was too strong for Rufus Kiser, of the University of Washington, who was a close second. The surprise of this race was Harold Manning, Wichita, Kas., university youngster, who beat out the defending champion, Ray Conger, of the Illinois A. C.

The championship games will come to a close today with the decathlon and the relays.

Landis Orders Hurler Benched Over Dispute

ATLANTA, July 5. — (AP.) — Commissioner Landis has ordered the Atlanta club of the Southern Association to bench Joe Giard, southpaw pitcher, until further notice.

This is the latest development in the dispute between the Atlanta and Washington clubs which grew out of the latter's failure to go through with a deal to purchase the Crackers.

Before calling off the sale, Clark Griffith, owner of the Senators, sent Giard here from St. Paul as one of his moves to strengthen the Crackers. When negotiations ended, he took steps to reclaim Giard, who has been performing in an Atlanta uniform for two weeks or more.

The Atlanta club sought to keep Giard along with a $5,000 binder Griffith posted when he agreed to take over the Crackers.

ZIVIC TO STAY IN THE RING

Jack Zivic is more than pleased with his showing against Sergt. Sammy Baker in his comeback bout at the Meyers Bowl last Tuesday night and as soon as his injured eye heals he plans to return to action again. He said he was feeling his way through the Baker bout, pacing himself over the 10-round route, because of his long layoff, and denies that he was in distress at any time during the battle. He bore no marks of the contest the next day except the cut eye, which he said, was an old injury reopened.

Zivic says he is sufficiently well fixed financially to quit the ring at any time, but is satisfied that with a few bouts under his left belt he can get going again in his old form and is continuing fighting for the thrill and action that he gets out of it.

Dave Davies and Billy Palm have been matched to box the eight-round main bout of a show under the auspices of the American Legion at Bedford, Pa., July 18.

Young Saylor, of Charleroi, and Leo Kyburski, of Swissvale, have been matched for the eight-round second bout to the double windup in the Meyers Bowl, North Braddock, next Monday night featuring Phil Goldstein against Tony Herrera and Jackie Rodgers against Dan Bullick in the two 10-rounders. A six-round bout will complete the card.

Benny Ross, of Buffalo, will meet Billy Jones, of Philadelphia, and Joe Schlocker, of Philadelphia, will box Sam Bruce, of Buffalo, in two 10-round bouts in Erie tonight.

Mike Cima, the former amateur welterweight star, now is under the management of Joe Dubranski, of McKeesport, who also has Georgie and Andy Tomosky, of Wilmerding, ready for battles, along with Frankie Todd, the McKeesport lightweight.

Cuddy DeMarco, Charleroi lightweight, has undertaken the management of a shirt shop downtown and will continue boxing on the side.

Vincent Forgione, Philadelphia middleweight, meets Joe Roche in a 10-round bout at Hollywood, Cal., tonight. Edwin Bige boxes Joe Coutreras at San Diego. Nick Testo opposes Joe Reno at Troy, N. Y.

TOURNEY LIST CLOSES TODAY

(Continued from Page Twenty-two)

qualify their boys, and due to the additional drawback of busy local play, several clubs will join the fight for the special team championship plaque and individual medals on Monday, which positively will be the last day for qualifying rounds.

Caddies who are within the eligibility requirements and who work at clubs so far distant from the immediate Pittsburgh district that preliminary tests are unwarranted, may enter individually.

There is no enry or playing fee. Boys must provide their own clubs and balls, however. A limited number may be hired from Al McBride, professional at Schenley Park, who will also settle all rule discussions in the tourney. Beautiful prizes are to be awarded and these will be worthy of any championship tournament.

John Jay Burke, city office manager of Allegheny County parks, will be honorary director of the tournament, and more than likely will hit the first ball, unless the good Mayor Kline consents to honor the boys with his presence.

Don't forget—today's the last day. If you are going to play, get your entry properly filled in and signed and mailed before the stamp of July 5 is changed to a later date on the postmark.

World Casting Records Broken

LIMA, Ohio, July 5.—(AP.)—New world records for casting were established here yesterday at the annual convention of the Ohio Association of Angling Clubs.

Karl Kinnar, of Geneva, O., broke two records. In the five-eights ounce distance plug he made a single cast of 273 feet. The former world record was 258. In the one-half ounce distance his cast was 316 feet and the former record 306.

Al Foss, of Cleveland, set up a new record of 263 feet for the quarter-ounce plug. This was a single cast.

Pittsburgh Sun-Telegraph
SECOND ANNUAL
West Penn Junior Golf Championship
FOR THE
WILLIAM RANDOLPH HEARST TROPHY
OPEN TO ALL AMATEUR GOLFERS IN THE TRI-STATE DISTRICT 18 YEARS OF AGE AND UNDER WHO ARE NOT ATTENDING AN INSTITUTION OF LEARNING ABOVE HIGH SCHOOL GRADES. PLAY WILL BE AT 18 HOLES MEDAL AT THE SCHENLEY PARK COURSE, THURSDAY, JULY 11.

ENTRY BLANK
Please enter me in the Sun-Telegraph Hearst Junior Golf Tournament.
Name..... Age.....
Address.....
City..... State.....
School..... Grade.....
I (am not—am) a caddie, at the.....Club
I hereby certify that the boy who has entered his name herewith for your tournament is strictly an amateur as defined by the United States Golf Association and that all information supplied on his blank is correct.
Signed.....
(Parent or Guardian)
CUT OUT THIS ENTRY BLANK, FILL IT IN AND MAIL AT ONCE TO *GOLF TOURNAMENT EDITOR, PITTSBURGH SUN-TELEGRAPH*, PITTSBURGH, PA.

SHAW REPEATS BRIDGEVILLE TRIUMPH

By TOM BIRKS.

Wilber Shaw, driving a Miller Special, copped the second annual 100-mile automobile race at the Bridgeville Speedway yesterday afternoon, Shorty Cantlon, also at the wheel of the Miller, was second, two laps behind. Deacon Litz, in another Miller was third; Chester Gardner, with a Boyle Valve, was fourth, and Fred Winnai, at the wheel of a Dusenberg, was fifth. The winner's time was 1 hour, 23 minutes, 52 seconds.

The spectators sat down to watch a duel between Cantlon and Shaw, with Shorty again finishing on the wrong end of the flying Shaw, for Shaw won the Decoration Day affair on the same track. He has copped four out of his last five races.

Bill Landau, the local boy, who was the center of some comment before the race, was not on hand when Starter Bill Tears gave the drivers their final instructions, but it could not be learned why Landau was not racing. Shorty Cantlon drove his car. The race was held up 30 minutes while workmen repaired bad spots in the track, and when the flag was flashed, Charlie Gardner could not get away, losing two laps.

Cantlon went into the lead at the start, and kept it until the twenty-fifth lap. Shaw was the first to visit the pit, having to change a tire. While this was happening Deacon Litz went into the lead.

The racers were keeping bunched, however, and Litz lost the lead at the seventy-seventh lap when he visited the pit. When his mechanics signalled him to come in, he seemed reluctant to do so, making three more laps before making the change.

Shaw took the lead at the one hundred and eleventh lap, and though Cantlon tried hard to catch him, found it impossible.

Child Bergere, driving the only front-drive car in the race, a Miller, fainted following a sick spell and pulled into the pit on the one hundred and forty-sixth lap.

SEARIGHT VICTOR

WASHINGTON, Pa., July 5.—(AP.)—Red Searight, of Cleveland, raced to victory over a field of 14 in the 100-mile dirt track event yesterday at Arden Downs, near here. Shorty Speaker, Canton, O., was second; Smith McFarland, Pittsburgh, third, and Oliver Klee, Pitcairn, fourth. The race was for a purse of $1,000.

DRIVER INJURED

WARREN, Pa., July 5.—(AP.)—John Horne, Pittsburgh race driver, suffered a broken jaw and minor bruises when his car plunged through a fence during a 50-mile Fourth of July race here yesterday. Horne was in second place on his twenty-ninth mile at the time of the accident.

Jack Polk, Pittsburgh, won the race with time of 1 hour and 6 minutes. Harry Langer, Turtle Creek, was second, and W. E. Runyon, Greenville, third.

JOHNSON BURNED

CLARION, Pa., July 5.—(AP.)—Burns received in a 100-mile dirt track automobile race yesterday may prove fatal to Earl Johnson, Tarentum driver. Gasoline spilled on the exhaust of his car while he was refueling during the race, ignited and burned him seriously.

Winner of the race was Lafe Stahlman, Brookville, who drove his Dodge special round the half-mile track 200 times in 2:22 1/5. H. W. Easken, New Kensington, was second, driving a Chevrolet special.

JONES VICTOR

CADIZ, O., July 5.—(AP.)—Ernie Jones, Canton, O., won a 75-mile race and a prize of $500 on a half-mile track here yesterday. His time was 1:37. Seven of the 16 cars finished.

PILOT KILLED

POMPANO, Fla., July 5.—(AP.)—E. C. Watts, of Tampa, who won third place in yesterday's Fourth of July 10-mile dirt track automobile race, was killed just after he crossed the finish line. As his car swept into the final turn, Watts turned to wave to friends. His car struck a rut, rolled over the finish line, crashed through a fence and overturned.

RECORD IS BROKEN

ST. PAUL, Minn., July 5.—(AP.)—The world's record for a 25-mile automobile race on a one-mile dirt track was broken four times during a program at the Minnesota state fair grounds yesterday.

Charles (Dutch) Bauman, of Indianapolis, won the event in 19 minutes, 34-5 seconds. The former record of 21 minutes, 15 3-5 seconds was set in 1916 by Fred Horly.

HUPP WINS AT WESTON

WESTON, W. Va., July 6.—Elmer Hupp, of Elkins, W. Va., driving a Frontenac Ford, won the 100-mile automile race at the fair grounds here yesterday.

New Features Will Mark Broadcasts Tonight

By DARRELL V. MARTIN, Sun-Telegraph Radio Editor.

WHAT the National Broadcasting Company sees interesting in the life of a tramp is a puzzle to us. Box Car De Luxe, their new feature over KDKA at 7:02 o'clock tonight, will depict the meanderings of a hobo.

Out of the New York studios will come two other new features, Darktown Wanderers, a Negro quartet from WCAE at 7:30 and the Gillette Blades from KDKA at 8:30 o'clock. The Gillette program had its inception in the local KDKA studios a few weeks ago.

The love theme dominates at least four concerts. Mildred Hunt will sing "To Be in Love" and "When My Dreams Come True" during the Triadors' broadcast, KDKA at 8 o'clock. Two popular radio lovers, Mary and Bob, visit a "Tent Show" in Kansas City during the WJAS broadcast at 9 o'clock.

GIMBEE FAMILY PARTY

Jessica Dragonette as Kathie will make the second act of "The Student Prince," KDKA at 9:30 p. m., more than interesting to the romantically inclined, while the Armstrong Quakers at 10 o'clock go solid for love songs.

Humor will be provided in "The Family Goes Abroad," the feature added to WCAE programs last week.

Mendelssohn's overture, "Fingal's Cave," inspired by a visit to the Hebrides, the swishing of the waters and hollow, organ-like echo in the cave being easily noted, will open the hour of Slumber Music from KDKA at 11:01 p. m.

Cousin Lora and Uncle Gimbee of WCAE will greet their large Family at a special farewell party in the Davis Theater tomorrow afternoon at 2 o'clock. Favorite Gimbee Family stars will entertain and a motion picture starring 3-year-old Davey Lee will be shown. The Gimbee Family, one of Pittsburgh radio's most popular features, is a year and a half old and is composed of 14,000 members.

PITTSBURGH STATIONS

Meters		Kilocycles
217.3	KQV	1380
232.4	WJAS	1290
245.8	WCAE	1220
305.9	KDKA	980

DAYLIGHT SAVING TIME

5:30 P. M.

WCAE—Piano recital.
"Caprice Elegante"
Old Black Joe.....Rathburn
Valse Styrienne.....Woolenharrpt
Kathryn Weistein
Rigoletto.....Verdi
Ursula Nonlett
Caprice Elegante.....Lack
Habanera from "Carmen".....
.....Arranged by Lange
Vincent Miller
KDKA—Week-end tour.

5:55 P. M.

KDKA—Baseball scores.

5:59 P. M.

WCAE—Correct time.
KDKA—Moxie Minute Man.

6:00 P. M.

WQV—Baseball scores.
WCAE—Sports review.
KDKA—Correct time.

6:01 P. M.

KQV—Sander's orchestra.
KDKA—Studio ensemble.
"Stepping Stones"
Overture—Stradella.....Flotow
Four Cinderella Dances
a. Fair Dance
b. Stately Dance
c. Little Waltz
d. Country Dance
Stepping Stones.....Kern
At a Georgia Camp Meeting.....Mills
Valse of the Hours.....Delibes
Atonement of Pan.....Hadley
O Kay.....Gershwin

6:10 P. M.

WCAE—Twilight recital.

6:25 P. M.

WJAS—Baseball scores.
WCAE—Federation church services.

6:30 P. M.

WJAS—Dance orchestra.

GRAYS CAPTURE THREE WINS

Thirteen double triumphs and one triple victory featured yesterday's Fourth of July sandlot baseball program in this territory, a splendid day of baseball being offered the fans. The triple triumphs were scored by the Homstead Grays, who came out of their slump to defeat Pitcairn in morning and afternoon encounters and the Jimmy Smiths in the evening.

Pitcairn was defeated, 6 to 4, and 11 to 4. The Smiths fell under an 18-to-3 attack.

Homewood, toppling Beltzhoover in the morning, 17 to 8, failed to repeat in the afternoon at Beltzhoover, and was beaten, 5 to 3. Verona defeated the Swissvale Firemen twice, 7 to 1 and 9 to 3, while the Lincoln Civics trimmed Garfield, 13 to 2 and 10 to 9.

Other teams winning double bills included the Hemsleys, Rinkeydinks, St. Clair Frogs, Lawrenceville Business Men, Fineview Traders, St. Adelberts, Book Shoe, Thomas Reserves, Studebakers, Brown Stars and the Maplewood Club.

In a feature matinee struggle, the Stowe Civics defeated Pleasant Valley 7 to 1. Beaver Falls got an even break with the Florida Cubans, winning 7 to 3 and losing 9 to 2.

SANDLOT RESULTS

Homestead Grays	6	Pitcairn	4
Homest'd Grays	11	Pitcairn	4
Homest'd Grays	18	Jimmy Smiths	3
Homewood	17	Beltzhoover	8
Beltzhoover	8	Homewood	3
Verona	7	Swissvale Fire	1
Verona	9	Swissvale Fire	3
W. O. W.	7	N. Bessemer	0
Reliance Life	9	J. G. Stephens	4
J. G. Stephens	3	Reliance Life	1
McKinley	6	Roosevelt	0
Roosevelt	8	McKinley	6
Kokinos Cards	7	Elizabeth	1
Elizabeth	8	Kokinos Cards	0
Lincoln Civics	13	Garfield	2
Lincoln Civics	10	Garfield	9
Hemsley	11	Broderick	9
Hemsley	10	Broderick	7
Rinkeydinks	13	Herring	6
Rinkeydinks	6	South Side	1
St. Clair Frogs	10	Amicus	4
St. Clair Frogs	5	Swissvale Legion	2
Pitcairn Legion	4	Pals Club	5
Collier Jrs.	9	Amicus	4
Florida Cubans	7	Beaver Falls	2
Beaver Falls	7	Florida Cubans	3
Lawrence B. M.	13	Waverly Oil	0
Lawrence B. M.	5	Waverly Oil	6
Fineview Trad.	13	Grove A. C.	9
Fineview Trad.	17	Grove A. C.	0
Stowe Civics	7	Pleasant Valley	1
St. Adelberts	15	Palmer Club	8
St. Adelberts	4	McKinley	3
Allison Park	7	Cosletts	3
Cosletts	9	Allison Park	7
W. View Traders	12	West View Stars	7
West View Stars	6	W. View Traders	4
St. Johns	7	Greensburg	5
Greensburg	9	St. Johns	5
F. W. Scotts	12	St. Joachim	7
Book-Shoe	14	Mt. W. C. M. C.	2
Book-Shoe	11	Mt. W. C. M. C.	3
Thomas Res.	7	Bloofield Pals	5
Thomas Res.	5	St. Johns Res.	5
Stewart Trucks	6	25th Ward Trad.	4
25th Ward Trad.	6	Stewart Trucks	3
Studebakers	5	Cruetible	5
Studebakers	9	Crucible	8

ONE FOR W. L.

BIRMINGHAM, Ala., July 5. — (AP.)—W. L. (Young) Stribling, of Macon, Ga., knocked out Tony Fuente, Mexican boxer, in the second round of a scheduled 10-round bout here last night. Both are heavyweigh

10 Best Bets

By RADIO REX

7:02 P. M.

KDKA—Box Car DeLuxe: Life of a Tramp.

7:05 P. M.

WJAS—The Nite Caps.

7:30 P. M.

WCAE—Darktown Wanderers: Negro Quartet.

8:00 P. M.

KDKA—Triadors: "To Be in Love."

8:30 P. M.

KDKA—Gillette Blades: New feature.

9:00 P. M.

WJAS—Mary and Bob Attend "Tent Show."

9:30 P. M.

KDKA—Philco Hour: Second act, "Student Prince."

10:00 P. M.

KDKA—Armstrong Quakers: Love Songs.

10:30 P. M.

WCAE—Family Goes Abroad: Fun Aboard Ship.

11:01 P. M.

KDKA—Slumber Music: "Fingal's Cave."

WCAE—Raybestos Twins.
"HEART OF MINE"
Breakaway
Orchestra
The Whoopee Hat Brigade
Duet—Ray and Bestos
The Things That Were Made for Love
Bo-Peep
Orchestra
There Ain't No Land Like Dixieland to Me
Solo by Billy Beard
Weary River
Orchestra
Heart of Mine
Tenor Solo, Lannie Ross
Get Yourself a Sweetie and Kiss Your Troubles Away
Orchestra
I'm Referin' Just to Her'n Me
Duet
He's a Good Man to Have Around
Orchestra
Pretty, Pretty Polly
Solo by Al Bernard
That's You, Baby
Orchestra
KDKA—Viviano's Venetians.

Street Songs of France

(Parce)
Air de Ballet.....Herbert
Trianon.....Lachaume
Valse Bluett.....Drigo
Madelon
Accordion Solo
Gavotte—"Mignon".....Thomas
Street Songs of France.....Laurendeau
The Old Refrain.....Kreisler
Overture—"Orpheus".....Offenbach
(Santa Lucia)

6:40 P. M.

KQV—Baseball scores.

6:48 P. M.

KQV—Amos 'n' Andy.

7:00 P. M.

KQV—Correct time; weather.
WJAS—Moxie Minute Man.
WCAE—Mary Louise Jeffrey, pianist.

Debussy Selections.

Concert Etude.....MacDowell
Scherzo, A Minor.....Mendelssohn
Reflections on the Water.....Debussy
Two Larks.....Debussy
Nocturne.....Cesar Cui

KDKA—Correct time.

7:01 P. M.

KQV—National Orchestra.
KDKA—Baseball scores.

7:02 P. M.

WJAS—Baseball scores.
KDKA—Box Car de Luxe.
Depicting the life of a tramp; musical background.

7:05 P. M.

WJAS—Jack Banky and Tony Lombardo, "The Night Caps."

7:20 P. M.

WCAE—Motor news.

7:30 P. M.

WJAS—Weather report.
WCAE—Darktown Wanderers.
Negro Quartet.
KDKA—Dixie Circus.

Review Elephants.

Bob has a blood-curdling story of the peaceful young elephant that stood the execution of the rest of the herd as long as possible, and then went berserker.
Arcade Girl.....Pryor
Circus Band.
In the Jungle.....Arthur
Clown Band.
Hot Time in the Old Town.
Calliope.
Twenty-second Regiment March..Gilmore
Circus Band.
Daisy Belle.
Calliope.
Belle of Darktown.....Losey
Clown Band.
Up the Street.....Morse
Circus Band.

7:32 P. M.

WJAS—Howard Fashion Plates.

7:59 P. M.

WJAS—Correct time.

8:00 P. M.

WJAS—Hawaiian Shadows.

Yodel South Sea Melody.

Theme: Waialae
Hilo March—Instrumental.
I Can't Give You Anything But Love.
I've Got a Feeling I'm Falling.
Pagan Love Song.
Make Believ

EVENING SUN-TELEGRAPH MARKETS

Steel Jumps 3 Points — *Plate Glass Firm*

PROFIT TAKING HALTS STOCK ADVANCE

Industrials and Rails Touch New Peaks, Then Decline; Mergers Rumored

NEW YORK, July 5.—(AP.)—Resumption of vigorous bull operations after the holiday in today's stock market encountered rather heavy profit-taking, but a wide assortment of important industrials and rails were sent into new high territory.

The market opened with a heavy accumulation of buying orders, resulting from the sudden breaking of the call money jam on Wednesday, when the rate tumbled from 12 to 6 per cent, and the strength of American shares on the London market yesterday.

MONEY PLENTIFUL

Call money renewed at 7 per cent, and although there was some calling of loans early in the session, replacement funds were easily found. Traders were inclined to move cautiously, however, on the theory that the technical position of the market had been weakened by the prolonged upturn.

There was little in the day's news to affect the price movement, although the news coming to hand was generally favorable, including several more satisfactory June sales reports, and the taking of $5,000,000 in London by the Irving Trust Company.

Merger rumors were again rife, indicating a possible combination of United Aircraft and Sikorsky, Inland Steel and Republic, and a combination of the natural gas properties of Columbia Gas and Electric and Cities Service. It was also reported that Texas Corporation, Phillips Petroleum, and Skelly Oil were forming a company to pipe natural gas to Chicago.

STEEL HITS 200

A feature of the day's trading was a jump of more than 3 points in United States Steel, which carried it to the 200 mark for the first time, but the gain failed to hold. Auburn Auto was again a spectacular performer, shooting up more than 24 points to a new peak, then losing most of its gain.

Such shares as General Electric, Westinghouse Manufacturing, Underwood, Elliot Fisher, Norfolk and Western, Union Pacific and New York Central rose about 4 to 7 points to new peaks, and Western Union and Du Pont made wide gains. Oils and food shares were well supported, Atlantic Refining and Fleischmann reaching new high ground.

Otis Elevator, however, tumbled 9 points, Commercial Solvents 4, and American Telephone, American Water Works, Columbian Carbon, American Power and Light, Pere Marquette and Davison Chemical, 2 to nearly 3 points.

Stocks, which had a big following in the West were among those most heavily bought during the afternoon. National Biscuit, at 208, was up more than 10 points to a new high. Kolster Radio rose 6 points and Simmons 5. In addition, Dupont climbed 10½ and Case Threshing and Chrysler 4½ each. Adams Express, on the other hand, was down 19 points. The closing was strong. Total sales approximated 4,000,000 shares.

CHICAGO BOARD

CHICAGO, July 5.—(AP.)—Wheat advanced quickly today after an irregular start. Showers over drought districts in Canada, together with sharp setbacks in wheat quotations in Liverpool, caused transient uncertainty, but comprehensive adverse crop reports from Canada were soon more than an offset. Opening at ⅞c down to ⅞c up, Chicago wheat later scored decided gains all around. Corn, oats and provisions were likewise firmer, with corn starting unchanged to ½c higher and subsequently holding near to initial figures.

Indications that a crop disaster had overtaken a large area of the Canadian provinces of Alberta and Saskatchewan turned out to be the dominating influence on Chicago wheat prices much of the time today. A specific new development was that serious damage to wheat appeared to have been done by drought and abnormal high temperatures in Southern Alberta, where crop prospects heretofore have been the best. Today's dispatches said livestock is being turned into the Canadian grain fields at many points.

Supplementary Canadian advices today asserted that even with rain now and other ideal conditions following, more than 3,500,000 acres of wheat in Alberta would average only 10 bushel an acre. Unfavorable crop reports continued also from south of the Canadian boundary. A typical message received was that in 400 miles from Montevideo, Minn., to Mobridge, Redfield and Aberdeen, S. D., wheat ranges from very poor to a little below average.

The following quotations on the Chicago Board of Trade are reported by A. E. Masten & Co.:

	Open.	High.	Low.	Close.	Wednesday.
WHEAT—					
July....	1 19½	1 23	1 19	1 22½	1 19⅛
Sept....	1 24⅜	1 28½	1 24	1 27⅜	1 24⅛
Dec....	1 31⅛	1 34	1 30½	1 33⅜	1 30⅞
CORN—					
July....	93⅞	96	93⅜	95⅞	93⅞
Sept....	95⅞	98⅜	95⅜	98⅝	95⅝
Dec....	93⅞	96	93⅜	95½	93½
OATS—					
July....	45	47⅜	45	47⅜	44⅞
Sept....	46	47⅜	45⅝	47⅛	45⅛
Dec....	48⅝	51	48⅝	50⅝	48⅝
RYE—					
Sept....	95¾	100¾	95¾	1 00⅜	96¼
LARD—					
Sept....	12 17	12 22	12 17	12 17	12 17

American Smelter Cuts Price of Lead

NEW YORK, July 5.—American Smelting and Refining Company has reduced the price of lead 10 points to 6.90c per pound in New York.

NEW YORK CLOSE WITH NET CHANGES

FRIDAY, JULY 5, 1929.

Div.	Stocks	Open	High	Low	Close	Chge.
	—A—					
	Abitibi P&P	42½	43¾	42½	42½	+1
6	Abraham & S	125	125	125	125	−2
6	Adams Exp..	630	630	625	625	−19
2	Adams Millis	30¼	30¾	30¼	30½	+ ⅜
	Advance Ru.	37	37	36	37	+1
	Do pref...	59	59	59	59	+ ⅞
	Ahumada Ld.	1⅞	1⅞	1¾	1¾	0
2	Air Reductn.	151⅞	153¾	151⅞	152½	−1½
2.50	Airway Elec.	43⅛	43½	42¾	42¾	− ¼
	Alax Rubber	5¾	5⅞	5¾	5¾	− ⅛
	Alaska Jun..	6¾	6¾	6¼	6⅜	− ⅜
	Alleghany C	42⅜	43	40¾	41	− ½
5.50	Do pfd ww	105½	106	105½	106	+3¾
6	All Ch & Dye	329	333¾	327½	333¾	+5¾
7	Do pref...	120⅝	120⅝	120⅝	120⅝	0
7	Allis-Chal ..	273	273	273	273	......
2	Amerada Cor	31¼	33¾	30½	33¾	+3¾
	Am Ag Chem	12	12	12	12	− ¼
2B	Am Bnk Note	134	134	133	133	− ½
	Am Bosch M	59⅛	59⅝	58	58	− ¾
2.40	Am Br S Fdy	56⅞	56⅞	56	56	− ⅜
	Am Br Bov.	30⅝	31¼	30½	31¼	+ ⅜
4B	Amer Can...	159½	160⅞	158¼	158¼	+ ⅞
7	Do pref...	139	139	139	139	0
6	Am Car & F	98½	100⅞	98½	100½	+2¼
	Am Chain...	......	......	......	......	......
7	Do pref...	80	80	80	80	0
3	Am Chicle..	64	66¾	64	65	+1¼
	Am Com Alc	45	45¼	44⅛	44⅛	− ¾
3	Am En Tiling	29¾	30	29¾	30	......
	Am For Pow	116	116⅛	114	114	−2
7	Do pref...	105	105	99½	104¾	......
7	Do 2d pref	93	93	93	93	+ ½
	Am Hide & L	7	7	7	7	......
1	Am Haw Stm	34	34	33⅛	33⅛	−1⅛
2.60	Am Home Pr	72	72½	72	72½	+ ½
2B	Am Ice Sec..*	43½	43¾	42⅝	43	− ½
2A	Am Internat.	73	73⅞	72½	72¾	− ¼
	Am La Fran.	4⅞	4⅞	4⅞	4⅞	+ ⅛
3	Am Locomot.	127	127¼	126	126	+ ½
3	Am Metal...	63¾	65½	63¼	64½	−1½
1A	Am Pow & L	147	147⅜	142⅛	142½	−3⅜
5	Do 5% pf st	81⅛	81¼	81	81⅛	+ ¼
6	Do 6% pref	100⅝	100½	100⅜	100½	......
1.50	Am Rad-St S	48⅞	50¼	48¼	49	+1½
	Am Republics	47	48	46	46	0
	Am Rolling..	119	121⅞	118¾	119⅞	+2
5B	Am Saf Raz.	63	64	63	64	+ ½
3	Am Seating	33	33	33	33	0
3	Am Shipbldg	90	90	88	88	......
	Am Ship & C	3⅞	3⅞	3⅝	3⅝	− ⅛
4	Am Sm & Re	111	112	110¼	110¼	+ ¼
7	Do pref...	134	134	134	134	+ ½
2	Am Steel Fd	67⅞	67⅞	66¼	66¼	− ⅜
7	Do pref...	110½	112	110½	112	+ ½
3	Am Stores...	73	73	73	73	+1½
	Am Sugar...	767	77	76⅞	77	+ ⅛
7	Do pref...	105½	105½	105½	105½	− ½
3	Am Sumatra.	38½	38⅞	38½	38⅞	+ ¾
5	Am Tel & Ca	24¼	24¼	24¼	24¾	......
9	Am Tel & Tel	230⅞	231	228	228½	−2¼
3	Am Tobacco.	175¾	178¼	175¾	178¼	+4
3	Do B......	176½	178½	176⅝	178½	+3
8	Am Type Fd*	1426	146	146	146	+ ½
1A	Am Wat Wks	142	142	139½	140¼	−1¾
6	Do 1st pref	100⅛	100⅛	100⅛	100⅛	......
	Am Woolen.	......	......	......	......	......
	Do pref...	41	41	41	41	+ ½
	Am Zinc & L	27⅛	28	27⅛	28	− ¼
	Do pref...	96	96	96	96	+1
7	Anacond Cop	118½	119¾	117¼	118⅛	+ ⅛
2.40	Anchor Cap.	48	48	48	48	−1
3	Andes Cop...	52¾	53½	52½	52¾	− ⅜
3	Arch Dan M.	31	31⅜	30¼	30¼	0
7	Arm Del pref	86	87	86	87	−1
	Arm of Ill A	11⅝	12¾	11¼	12½	+ ⅞
	Arm of Ill B	5⅞	6½	5⅞	6½	+ ½
7	Arm of Ill pf	72¼	72¼	72¼	72¼	+ ¼
	Arnold Const	21⅝	21¾	21	21⅝	+ ⅛
2.50	Assoc Dry G	49½	50¼	49¼	50	+ ⅝
6	Do 1st pref	90⅞	90⅞	90⅞	90⅞	......
2	Assoc Oil...	44	44	44	44	0
10	Atch T & S F	243⅞	246	242¼	242¼	+ ¼
5	Do pref...	101¼	101¼	101¼	101¼	0
10B	Atl Coast L.	201	201	199	199	−2
	Atl G & W I	62⅛	63⅛	62⅛	63⅛	− ⅝
1.25B	Atlantic Ref.	74⅞	76¼	74½	75⅛	+ ⅝
4	Atlas Powder	105⅞	105¼	104	105¼	+ ¼
	Atlas Tack..	15	15	15	15	0
4W	Auburn Auto	388	389½	370	380	+15
	Auto Sales...	30⅞	30⅞	30½	30⅞	0
	—B—					
7	Baldwin Loc.	251	253	251	253	......
7	Do pref...	118	118	118	118	−2
6	Balt & Ohio.	130⅝	130⅝	128⅞	129	− ¾
4	Do pref...	76½	76½	76½	76½	−1
6.50	Bamberg pfd	108	108	108	108	0
3.50	Bangor & Ar	79¾	80¼	79½	79½	+ ¼
2	Barker Bros.	27⅞	28	27⅞	28	−1½
	Barnet Leath	10¼	10¼	10¼	10¼	+ ¼
2	Barnsdal Co.	42⅜	42⅜	41⅝	42	0
3	Beech-Nt Pk	85½	86½	85½	86½	......
	Beacon Oil..	28	28½	27¾	27¾	− ½
	Belg Nat Ry	......	......	......	......	......
4.14	Do prior pf	82½	82½	82½	82½	......
2	Bendix Aviat	94⅞	95	91¼	91¾	−1¾
2	Best & Co...	90½	94½	90½	92¼	+1⅝
4	Beth Steel...	113⅞	114⅜	112¼	112¼	0
7	Do 7% pref	118⅞	118⅞	118	118	− ⅝
	Bloomingdale	50	52⅝	50	52⅜	+1⅜
4.50B	Bohn Alum..	124¾	125½	124	125½	+8
	Booth Fish..	7⅝	7⅞	7⅝	7¾	+ ⅛
	Borden Co...	94	94¼	93½	94	+ ½
4	Borg Warner	120½	121⅞	120½	120⅝	+ ⅛
2	Briggs Mfg.	33½	35⅜	33½	35	+1¾
2	Brkwy Mot T	49¼	49¼	48¾	49⅛	+1⅛
4	Bkln Manhat	61⅝	62½	61	62¼	+ ¾
5	Do pref...	85	85	85	85	......
5	Bkln Un Gas	203¾	203¾	202¼	202¾	− ¼
2.50	Brown Shoe.	44⅛	44⅛	44	44	− ⅛
3	Brunswk B C	40⅞	41¼	40¾	40¾	+ ⅜
1	Bucy & Erie	32	32½	32	32	− ¾
2.50	Do CV pref	44½	44½	44⅜	44½	+ ¾
.60	Bullard Co..	48	49	48	49	+1⅛
	Burns Bros..	......	......	......	......	......
8	Do A......	97	97	97	97	......
2A	Bush Termnl	59⅞	61½	59⅞	61½	+3
7	Do deb....	103½	104¼	103½	104¼	+1¼
3	Butte & Sup	6½	6⅝	6½	6⅝	......
3	Byers (A M)	145¾	145¾	144	144	+ ¾
	—C—					
4	Calif Packng	75⅝	76	75½	75½	+ ⅛
	Calu & Ariz.	130¾	131⅝	130	131⅝	+2⅛
10	Calu & Hecla	42¼	43½	42¼	43⅛	+ ½
5	Can D G Ale	88⅛	89	88⅛	89	− ⅜
10	Canada Pac.	239	241¼	238	239⅞	+2¾
2.50	Cannon Mills	36¼	36¼	36¼	36¼	+ ¼
6	Case Thr Ma	329¾	332	329¾	332	+7
2	Celotex Co..	58¾	59¼	58¾	59	− ½
2	Cen Alloy Stl	46¾	47¼	46½	46⅝	− ½
6	Cerro De Pas	99½	99¾	98⅝	98⅝	− ⅝
	Certain-Teed	24½	24⅞	24½	24⅞	+ ⅞
8	Chesapke Crp*	83	83	80⅝	80⅝	−29⅞
10	Ches & Ohio	245½	247	244	244	+ ½
	Chic & Alton	7¼	7¼	7¼	7¼	+ ¼
	Do pref...	9½	9¾	8¾	9¾	+ ½
	Chic & E Ill	39	39	35	35	......
	Do pref...	60½	62	60	62	+ ¼
	Chi Gt Wstn	17¼	17¾	17	17	− ¾
	Do pref...	45	45¾	44⅜	44½	+ ⅛
	Ch M & St P	35	36⅞	34½	35¾	+1
	Do pref...	54⅛	56⅞	54½	55¾	+1¼
4	Chic & N W	93⅜	94¼	92½	92½	+ ½
	Chi Pne Tool	35¾	35¾	35⅛	35⅛	0
2.50	Do pref...	52½	52½	52¼	52¼	+ ⅛
7	Chi R I & P	135	135⅛	133½	133½	− ½
7	Do 7% pref	106	106	106	106	......
2	Chick Cot Oil	38	38	38	38	0
2.40	Childs Co....	71⅛	72½	71	71⅝	− ⅜
3	Chrysler Mot	75⅝	79¾	75½	78⅝	+3½
2.60	City Ice & F	52	52	52	52	− ½
	City Stores..	20	20	19½	19⅝	+ ⅛
5	Cluett Peaby	59½	59½	59½	59½	+ ¾
3	Coca-Cola ..	139⅞	146½	139⅞	143	+3⅜
3.50	Do A.......	47	47	47	47	0
	Collins & Aik	54½	56¾	54½	56¾	+2½
	Col Fuel & I	66	66⅞	65¾	65⅞	+1⅞
3	Col & Southn	......	......	......	......	......
4	Do 2d pref	70	70	70	70	......
4.50B	Columb Carb	200	200	197	199½	−1
2	Col Gas & El	84¼	84⅞	83⅝	83½	−1½
6	Do pref...	106	106⅛	105⅞	105⅞	− ⅝
1.15	Col Graphone	69⅝	71⅞	69	69¼	+ ⅛
2	Comm Credit	49¾	51½	49¾	51	+1⅞
1.75	Do pref B.	27	27	27	27	....
6.50	Do 1st pref	100½	100½	100½	100½	+ ½
4A	Comm Inv T	169	171	168	170	+ ½
	Do warnts	46	46	45½	45½	−6⅝
3	Comm Solv..	440	443¾	440	443¾	− ¼
3	Comm Power	221	221	221	221	−5
3	Conde Nast P	77½	77½	75¼	75¼	+ ¼
	Congoleum .	22⅝	22⅞	22½	22⅝	− ⅛
5.25B	Congress Cig	73	74	73	74	......
7	Cons Cigars.	75⅞	76	75⅞	75⅞	......
3	Consol Gas..	128⅜	128⅜	126¼	126¼	−1⅜
5	Do pref...	97¾	98	97¾	98	+ ¼
	Cons Textile	2¾	2¾	2¾	2¾	0
1.20	Container A.	14¾	14¾	14¼	14¼	− ½
	Cont Bak A.	82½	83⅛	82½	83	+ ½
	Do B......	13⅝	13⅝	13	13⅛	+ ¼
3	Do pref...	96⅝	96⅝	96⅝	96⅝	+ ⅛
2.50	Cont Can....	79⅝	79½	78⅛	78⅛	−1
2	Cont Insur..	90½	92½	90½	90½	+ ¾
.80	Cont Motors.	15½	15¾	15½	15½	− ¼
	Cont Oil Co.	35⅞	35¾	35	35⅛	− ¼
3B	Corn Prod...*	101	101⅝	100	101⅝	− ¼
2A	Coty Inc....	61⅞	65⅞	61½	65⅞	+4
	Crex Carpet.	30	30	30	30	......
1	Crosley Rad	91¾	91⅞	90¼	91¼	− ⅝
	Crown Cork	57	60⅞	57	60⅝	+5⅜
5	Crucible Stl.	104½	105¾	103⅞	103⅞	−1⅛
7	Do pref...	112	112	112	112	......
	Cuba C Sug	3	3	3	3	+ ¼
	Do pref...	8	8	8	8	+ ¼
	Cuba Co....	14	14½	14	14½	+1
	Cub Am Sug	13½	13⅞	13½	13⅝	+ ½
4	Cudahy Pkg.*	55¼	55¼	55¼	54¼	− ⅜
6.50B	Curtis Pub...	122	123	122	123	......
1	Curtiss Aero	159	159½	158½	158¾	− ¼

Div.	Stocks	Open	High	Low	Close	Chge.
3.50	Cutler Hamr	71½	75½	71½	75½	+5¼
	—D—					
	Davison Che.	53½	55½	53¼	55	+1¼
9	Del & Hud..	214½	214½	213	213¾	+1¼
7B	Del L & W..*	127½	128⅜	127¼	127¼	− ⅜
	Den R G pref	69¼	69¾	69¼	69¼	− ¼
8	Det Edison..	287	287	284¼	284¼	−3⅝
2.70B	Dev&Reyn A	50½	51⅛	50	50	− ½
1	Dome Mines.	9⅝	9⅝	9½	9⅝	0
1.20	Domin Stores	50	50	47⅞	47½	− ½
4	Drug Incorp.	112½	113	112	112	− ⅜
4A	Dunhill Inter	54½	54½	49⅛	49⅛	−5⅛
1	Duplan Silk.	21½	21⅝	21½	21⅝	+ ⅞
4	Du Pont D N	187	202	187	202	+17
	—E—					
8B	Eastman K..	195¼	195¾	192¼	194	−2
3	Eaton Axle..	65	65	64	64½	− ½
2.50	Eitingon Sch	29¾	29¾	29¾	29¾	0
6	Elec Auto Lt	166¼	167⅞	166¼	166¼	+ ⅛
	Elec Boat...	12⅝	12⅝	12⅝	12⅝	0
1	El Pow & Lt	79	79½	77⅛	77⅜	− ⅜
7	Do pref...	107	107	107	107	+1
5	Elec Sto Bat	83⅛	83⅜	83	83	+ ¼
	Emer Brtg A	7⅛	7⅝	7⅛	7⅛	......
5	Endict Jhson	67⅞	67⅞	67⅞	67⅞	+ ⅜
1A	Engve Pub S	59⅜	59⅜	58½	58½	−1
5	Do pref...	96½	96½	96½	96½	......
2	Equit Office.	39¾	39⅞	39¾	39¾	0
	Erie R R....	80½	80⅞	79⅝	79⅝	0
4	Do 1st pref	65¼	65⅝	65	65	− ⅜
4	Do 2nd pref	63⅜	63⅜	63⅜	63⅜	0
4	Eureka Vac.	51¼	51¼	51¼	51¼	− ¼
2½A	Evans Auto L	61	61	61	61	−1⅜
	—F—					
2	Fid Ph F Ins	108⅛	109	106½	106½	−3½
	Filenes & Sns	75¼	78	75¼	78	−1
1.50	First Nat Str	69⅝	70	69¾	69¾	+ ¾
	Fisk Rubber	8⅛	8⅜	8½	8¾	+ ⅛
	Do 1st pref	43¼	46	43	45⅛	+2⅛
	Doist pfCV	44½	45⅛	43¼	45⅛	+1⅞
3.50B	Fleishman ..	89⅝	91½	89	90⅝	+1⅝
2.50B	Follansbe Br	68⅝	70⅝	68⅝	69	+ ½
4	Fox Film A	86½	87⅛	86½	86½	+ ⅜
4	Freeport Tex	47½	47¾	47	47¼	+1⅛
	—G—					
	Gabri Snub A	24⅛	24½	24	24½	+ ¼
	Gardner Mot.	15	15	14½	14½	0
4	Gen Am T Cr	95¼	95⅛	92⅝	92⅝	−2½
	Gen Asphalt.	84¼	85¼	83¾	84⅜	+ ⅜
3	Genl Bronze.	64	64	64	64	+ ¾
	Gen Cable....	47⅛	48¼	46¾	48	+1
4	Do A......	96	97½	96	97¼	+2½
5B	Gen Electric.	359½	360	350	354	+1¼
.60	Do special.	11⅛	11¼	11⅛	11¼	+ ¼
2B	Gen G & El A	80⅞	80⅞	80⅞	80⅞	0
3	Gen Mills....	73⅛	73⅞	73	73⅞	+ ⅜
3	Gen Motors..	75½	77¼	75⅝	77⅛	+1⅞
7	Do 7% pref	124	124¾	124	124	+ ¼
4	Gen O Adv A	46	46	46	46	0
2	Do ctfs....*	33	33	33	33	− ¾
	Gen Pub Serv	65⅛	65¼	63½	63½	−2¼
5	Gen Ry Sig..	117¼	118	116½	117¼	+ ¼
1.50B	Gen Refrac..	78	78	77	77⅜	− ⅛
5	Gillette S Ra	113¾	115¼	113¾	114	+1⅛
	Gimbel Bros.	37	40¾	37	38½	+2¼
1.50	Glidden Co..	61⅞	63⅛	61½	63¼	+1½
	Gobel Incorp	47⅛	48	46⅛	46⅛	−1
2.50	Gold Dust...	66½	67⅜	65	65	− ¾
4	Goodrich B F	80⅝	84⅞	80⅝	82⅝	+1⅝
	Goodyr T&R	128⅞	130⅝	127½	129⅞	+1⅝
7	Do 1st pref	101⅞	102	101⅞	102	+ ½
2.50	Goth Slk Hos	49	49	48½	48½	−1⅛
	Graham Pge.	30⅞	33	30⅞	32½	+1⅞
7	Granby Cop..	80½	82	80½	81½	+ ½
	Grand Union.	23⅝	24¼	23⅝	24¼	− ½
3	Do pref...	45⅜	45⅝	45⅛	45¼	......
4	Granite C Stl	45	45	44	44¼	− ¾
1.25	Gt No Ore ctf	29½	29½	29⅜	29⅜	+ ⅛
5	Gt Northn pf	114	114⅜	113½	113⅝	+ ⅛
5	Do pfd ctfs	109¾	110⅞	109½	109½	− ¼
2.80	Gt Wstn Sug	35½	35½	35½	35½	+ ¼
8	Greene C Cop	176⅞	179	176⅛	177	−1½
	Gulf Mobile..	45⅜	47¾	45	47¾	+2¼
4	Gulf States S	65⅝	65⅝	65⅝	65⅝	− 1
	—H—					
1.50	HackskWatA	27⅞	27⅞	27⅞	27⅞	0
	Hahn Dept S	35¾	35½	34⅞	34⅝	− ⅝
6.50	Do pref...	97¾	97¾	97¾	97¾	+ ¾
2	Hartman A..	24¾	25¼	24¾	25¼	+ ½
1.20	Do B.....	24	24½	24	24¼	+ ½
3	Hayes Body.	39¼	39½	38⅜	38½	+ ½
	Hershey Ch..	93⅝	93⅝	93	93	+ ¾
4	Do pref....	96⅝	97⅞	96¼	97⅞	+1⅜
	Hoe & Co....	25	25⅞	25	25	+ ¼
2.75B	Holland Fur.	37	37	37	37	+2
	Hollndr&Son.	17	17	17	17	......
1.50	Houdle Her B	47½	47⅞	47	47⅞	+ ½
	Houston Oil.	80⅜	83¾	80	82	+1
4.50B	Howe Sound.	70	71⅝	70	71⅝	+1⅝
2.50	Hud & Man.	41½	41½	41⅛	41⅛	0
5	Hudson Mot.	89½	91½	88⅛	90	+1
2A	Hupp Motor.	47	48⅞	46⅝	46¾	+ ¼
	—I—					
7	Ill Central..	146⅞	146⅞	145	145	−1½
3	Indpdt O & G	35	35⅛	34¾	34¾	− ½
	Indian Mtcle.	20	20	20	20	......
	Indian Ref..	45	45⅞	44½	44½	− ⅜
	Do ctfs....	42⅞	43½	42⅞	42¾	+ ¾
5.25B	Ingersol Rnd	149	149	149	149	− ⅜
3.50	Inland Steel.	92	92	92	92	−2¼
4	Inspirat Cop.	46¼	46¾	46¼	46¼	− ⅝
	Interb Rap T	22⅞	23	22⅞	23	− ⅜
	Intercnt Rub	9	9	9	9	0
	Intern Ag Ch	8⅞	8⅞	8⅞	8⅞	0
5	Intern Bus M	219⅞	219⅞	219	219	− ⅞
4	Internat Cem	82½	83	80	82	−2
2	Inter Combus	66	67⅜	65½	65½	+ ⅛
2.50	Intern Harv	109½	111¼	109	110	0
2.20	Inter Mtch pf	84¾	85	83½	83½	− ½
	Inter Mer M.	......	......	......	......	......
	Do pref...	46	47	46	46¼	+ ½
.80	Intern Nickel	51¼	52½	51¼	51½	+ ½
2.40	Intern Paper	......	......	......	......	......
2.40	Do A......	29	30¾	29	30¾	+1½
	Do B......	17	19	17	18⅞	+1⅞
	Do C......	12½	13¼	12⅞	13	+ ½
7	Do pf new	84	84	83¾	83¾	− ¼
2.50	Inter Pr Ink	50	50	50	50	+ ⅛
	IntRy ofCAm	50	50¼	50⅛	50¼	+ ¾
5	Do pref...	74	75	74	75	+1½
1.50H	Intern Salt..	73	73	73	73	......
2	Intern T & T	105	106¼	103⅝	106	+1⅞
1.50B	Intertype ...	36	36½	36	36½	0
	—J—					
4	Jewel Tea...	82	82	82	82	......
7	Jones & L pf	120½	120½	118½	119¾	− ¼
3	Johns Mnvle.	189	189½	186	188	−1
	Jordan Mot..	7½	7½	7	7	0
	—K—					
5	K C Southn.	99⅝	100	98½	99	− ⅜
4	Do pref...	64½	64½	64½	64½	+ ¾
5	Kayser J....	57	57	56½	57	0
	Kelly Spgfld.	15¾	16	15¾	15⅞	+ ⅛
	Kelsey H Wl	48⅛	48½	48	48⅜	+ ⅛
	Kelvinator ..	16¾	16⅞	16½	16½	− ¼
4	Kennecot Cop	93⅛	93⅜	92½	92½	+ ¼
2.50	Kimb Clark.	51⅛	51⅞	50¼	50¾	−1¼
1	Kinney Co...	42¼	42½	42	42	− ¼
	Kolster Rad.	33¼	39½	33¼	37¾	+4⅜
1.50	Kraft Ph Ch	47⅞	48½	47⅞	48⅜	+ ½
1.60	Kresge S S..	47	49⅛	47	49⅛	+1⅛
1	Kress & Co..	91½	91½	91½	91½	......
1	Kroger G&B	85¾	86⅝	85¼	85¼	− ¼
1.34	Krueg & Tol	36⅛	36⅛	35⅝	35⅝	− ⅛
	—L—					
	Lago O & T	34½	34⅞	34	34⅞	+ ⅞
3	Lambert	147½	147⅞	145¾	147½	+ ½
	Lee Rub & T	14¼	14⅜	14¼	14¼	0
2.50	Leh P Cemnt	50½	50½	50½	50½	− ¼
7	Do pref....	107	108	107	108	0
3.50	Lehigh Val..	93¼	93¼	92⅛	92⅛	−1¾
	Leh Val Coal	21½	22	21½	21½	0
3	Lehn & Fink	50⅞	51	50½	50⅞	−1
5B	Liggett & M	89½	92	89½	90	+2
5B	Do B......	90	90⅞	89¼	89¼	+1¼
	Lima Locom	54⅞	54⅞	53¼	53⅞	−1
1.25B	Liquid Carb..	92½	94½	92⅝	94½	+1⅞
3B	Loews Corp..	58⅞	58⅞	58¼	58¼	−1⅝
	Loft Candy..	9⅝	9¾	9½	9⅞	+ ⅛
	Long Bell A.	25	25	25	25	0
2.50	Loose Wiles.	68	70½	67½	70⅝	+2⅝
	Lorillard Tob	25⅝	25⅝	24⅝	24⅝	+ ¾
	Louisiana Oil	12½	13	12½	12½	0
1.75	LouveG&E A	45⅝	45⅞	44¾	44¾	− ¼
7	Louisvle & N	149	149	148¾	148¾	+ ⅜
3	Ludium Steel	102⅛	102⅛	100⅝	102	+ ¾
	—M—					
2.85B	MacA & Fbs	38¾	38¾	38¾	38¾	−1¼
6	Mack U Trck	98⅝	100⅞	98½	100½	+1½
2A	Macy R H Co	201¼	202¾	200½	200½	−1½
1.50	Madison S G	*18½	18½	18½	18½	− ½
5	Magma Cop..	69¼	70	68⅝	68⅝	0
	Mallinson ...	25⅛	25⅛	25⅛	25⅛	− ¼
	Man El Sup..	25¾	28	25¾	28	+2⅛
3	Man Mod Gu	33⅝	34⅜	33⅝	34⅜	+ ⅜
2	Manhat Shirt	29¼	29¼	29	29	− ½
	Maracbo Oil.	14	14⅜	14	14⅜	......
	Marland Oil..	35	35⅛	34⅝	35	+ ⅛
4	Marmon Mot	88⅝	91	88⅝	89⅞	+ ⅜
	Martin Parry	8⅛	8⅛	8	8	......
	Math Alk W	55⅞	56⅛	55¼	55⅞	− ¼
4	May Dept St	84	84½	83	83¾	0
3	Maytag Co...	20⅝	20⅝	20¼	20⅝	+ ⅛
6	Do 1st pref	82	82	82	82	0
3	Do pfd ww	39	39	39	39	0
4	McCall Corp.	99¼	99¼	99¼	99¼	......
2	McK & Rob..	51⅞	52	51⅛	52	0
3.50	Do pref....	59¾	60	59¾	60	0
4	McKspt T P.	69⅝	71	69⅝	70⅛	+ ½
	Mengel Co...	29¼	29⅞	28⅝	28⅝	− ⅜
1.75	Met Gol P pf	24⅝	25⅛	24⅝	25⅛	......
	Mex Seabrd..	50½	50½	49	49¼	−1¼
4	Miami Cop...	43¾	43⅞	43½	43½	0
2.50	Mich Steel...	112	113½	112	113½	+2½
	Middle S Oil.	3¾	3⅞	3¾	3⅞	+ ⅛
	Do ctfs....	2¾	2⅞	2¾	2⅞	0

Div.	Stocks	Open	High	Low	Close	Chge.
2	Mid-Cont Pet	34	34	33⅝	33⅝	+ ⅛
	Miller Rubbr	18	18	18	18	......
	Min Mol Pow	40¾	41	40¾	41	− ¼
	Do pref...	102	102	101½	101½	+ ½
	Minn & St L	2⅛	2⅛	2⅛	2⅛	0
	M St P & SSM	45	45	45	45	+ ⅛
	Mo Kan & T	61	61	58¼	58⅛	−2⅞
7	Do pref...	105	105	105	105	− ¼
	Mo Pacific...	97¼	98	97⅛	97⅛	−1⅛
5	Do pref...	140½	140¾	140	140¾	+ ¼
2.50	Montg Ward	114½	115½	113⅜	114	+ ¼
	Moon Motors	4⅞	4⅞	4⅝	4⅝	0
3.60	Morrell & Co	79	79⅞	78½	79⅞	+ ¼
.49	Mother Lode	3⅛	3⅛	3⅛	3⅛	− ⅛
	Mot Pict Cap	53⅞	54	52¼	52¼	−1⅛
	Moto-Met A.	19	19⅝	19	19⅝	+ ⅜
2	Motor Prod..	134¾	134¾	134¾	134¾	−1¼
1	Motor Wheel	44⅞	45⅛	44⅝	45⅛	+ ⅜
	Mullins Body	48	48	47¼	47¼	−3
3	Munsingwear	59¼	59¼	59¼	59¼	− ½
	Murray Body	92¼	92¼	91½	92	−1
	—N—					
6	Nash Motors	87¾	90⅝	87½	90⅝	+3½
1	Nat Acme...	36½	36½	36	36	− ⅜
	Nat Air Trans	38	39⅞	38	39⅞	+2
1A	Nat Bella H.	46½	46½	46⅜	46⅜	− ⅜
6.50B	Nat Biscuit..	200	213	200	212½	+14¾
4B	Nat C Reg A	124¼	124¾	120¾	122	−1
3A	Nat Dairy Pr	77⅞	78¼	77½	78	+ ⅜
	Nat Distillrs.	48⅞	48⅞	48	48	− ¼
2	Nat Enamelg	45½	45½	43½	43½	......
5	Nat Lead....	152½	152½	152½	152½	+8½
7	Do pref A.	138⅛	138¼	138¼	138⅛	......
1	Nat Pow & L	58⅞	59	57½	58	− ⅞
	Nat Radiator	6⅞	7	6⅞	7	......
5	Nat Surety..	109⅞	113½	109⅞	113¾	+3⅜
1.50	National Tea	73⅝	73⅝	72¼	72¼	− ¾
3	Nev Con Cop	47¾	48⅞	47⅞	47⅞	− ¼
2	Newton Steel	99⅞	99⅞	99⅞	99¾	+1
3	N Y Airbrake	44½	45⅞	44½	44⅞	+ ⅜
8	N Y Central..	221½	221¼	218	218⅝	+1⅛
6	N Y C & St L	147	147	146⅞	147	+ ⅜
6	Do pref....	106⅛	106⅛	106⅛	106⅛	− ¼
4	N Y N H & H	110½	111	110⅜	110⅜	− ⅜
	N Y Ont & W	25	26	25	25	0
3.50B	Norfolk Sou.	37	37	37	37	−2½
10B	Norfolk & W	248	250	247	249¼	+3¾
4	Do pref....	85½	85½	85½	85½	......
F	North Amer..	147⅞	147⅞	145¾	145¾	−2
3	Do pref....	52¾	52¾	52¾	52⅞	+ ⅜
3.41	No Ger Lloyd	52⅞	53	52¾	53	+ ⅜
5	No Pacific...	111¾	112	110⅝	111⅜	+2⅜
5	Do ctfs....	109¾	109⅝	108¾	109	+ ½
	—O—					
	Oil Well Sup	......	......	......	......	......
7	Do pre....	99	99	99	99	0
	Oliver Farm.	36¼	36¼	36¼	36¼	0
3	Do CV pref	51	53	51	53	− ⅝
6	Do pr pref	92¼	92⅞	92¼	91½	+ ½
	Omnibus Cpn	8⅛	8⅛	8⅛	8½	− ⅛
6A	Otis Elevator	390½	390½	390½	390½	−9½
	Otis Steel....	45⅝	45½	45	45⅜	+ ⅛
4A	Owens Ill....	78¼	79	78¼	79	+1
	—P—					
2	Pac Gas & E	69	69⅝	68¼	68¼	−1⅛
3	Pac Lt & Tr	95¼	95⅞	94⅞	95⅛	+ ⅛
	Pacific Mills.	29	29	29	29	......
7	Pac Tel & T	190	190	190	190	0
5.50B	Packard Mot	137¾	139½	137	138½	+ ⅞
	Pan Am Pet.	55	55	55	55	+ ½
	Do B......	56⅝	58⅜	56½	58	+1⅛
	Panhle P & R	9⅝	9⅝	9⅝	9⅝	− ⅛
3	Par Fa Lsky	65	65	64⅞	65	−1
3A	Park & Tilfd	53¾	53¼	53¾	53¼	− ¼
.80	Park U C M	7½	7½	7⅛	7⅛	− ⅜
	Pathe Excge	9¼	9½	9¼	9¼	0
	Do A.......	20	20½	19½	20½	+ ⅝
3.89	Patine M & E	37¼	37¼	37	37	+ ⅜
	Peerless Mot	15	15½	14⅞	15	+1
	Penk & Ford	57½	57½	57½	57½	+ ¾
	Penna Dix C	12½	12½	12½	12½	+ ½
4	Penna R R..	91½	91½	90¼	90½	+ ⅞
8	Peoples G&C	296	299¾	294	294¼	......
5B	Pere Marqte.	185	185	185	185	−2
	Phelps Dodge	64¾	65⅛	64	64	−1
7B	Phila Co....	184	184	184	184	......
	Phi Rdg C&I	19	19	18½	18½	− ⅛
1	Philip Morris	14⅛	14½	14	14½	+ ½
3	Phillips Jones	50	50	50	50	− ½
1.50	Phillips Pet.	37¾	38⅞	37¾	38⅞	+ ⅞
	Pierce Arrow	32	34	31⅞	34	+2¼
6	Do pref....	85	86¼	85	86¼	+2⅛
	Pierce Oil...	2	2⅛	2	2⅛	0
	Do pref....	40	40	39	39	0
	Pierce Pet...	4⅛	4¼	4⅛	4¼	− ⅛
3	Pillsby Fl M	45¾	47	45¾	46⅞	+1⅞
2.88	Pirelli Co....	63	63	62¼	63	− ½
	Pitts Term..	24	24	24	24	......
7	Porto R To A	78¼	78½	78¼	78½	+2
	Do B......	31¼	31¼	31¼	31¼	− ¾
	Postal T & C	......	......	......	......	......
7	Do pref....	102¾	102¾	102¾	102¾	− ¼
3	Postum Cer..	76⅝	76½	75⅞	76⅜	+ ½
	Prairie O & G	55⅞	56	55⅛	55⅞	+ ⅜
4B	Prairie P L..	60	60	59¾	59¾	+ ¼
	Pressd S Car	17	17	16½	16½	− ¾
	Prod & Ref.	18¼	18¼	18¼	18¼	− ¼
2.60	Pub Svc N J	110	110¼	107⅞	108¼	− ⅞
8	Do 8% pref	147½	147½	147½	147½	......
4	Pullman Co..	87½	88⅝	86⅞	88	+ ½
	Punta Al Sug	16	18	16	17	+1½
1.50	Pure Oil....	26¾	27½	26⅝	27⅜	− ⅛
8	Do pref....	113	113	112	112	−1
3	Purity Bakg.	129½	130	129	130	+3½
	—R—					
	Radio Corp..	90	92⅛	87½	88⅛	−1¼
3.50	Do pref....	52	52	52	52	−1¼
	Do pref B.	78¾	78¾	78¼	78¼	− ½
	Rad Kth Orp	40⅛	40⅛	38	38½	−1
	Rail & Exprs	50⅛	50⅞	50⅛	50⅝	−1¼
4	Reading	117⅛	117⅛	116½	117	0
2	Do 1st pref	45½	46	45½	46	+1
	Real Silk Ho	78⅛	81⅞	78⅞	81⅛	+3⅛
	Reis Co.....	12⅝	12⅝	12⅝	12⅝	+ ⅛
	Remgtn Rnd.	39⅝	39⅝	38⅛	38½	+ ⅛
1.60B	Reo Motor...	23⅛	23⅛	23⅛	23⅛	0
4	Repub Brass.	45	45	45	45	− ½
4	Rep Ir & Stl	106⅞	107⅝	105⅛	105⅛	− ¼
7	Do pref....	110½	110⅝	110½	110⅝	......
	Reynlds Spgs	7¾	7¾	7¾	7¾	+ ⅜
6.50B	Reynlds Tob.	......	......	......	......	......
2.40	Do B......	57⅞	58¾	57⅞	58	+ ⅞
1.92	Rhine Wa El	59¼	59¼	59¼	59¼	......
2	Richfld O Cal	42⅞	42⅞	41	42¼	− ⅛
2A	Rio Gr Oil..*	31¼	31⅝	30½	31	− ⅜
2.50B	Ritter Dental	69⅞	69⅞	69	69	0
2.20	Rossia Insur.	72⅞	74	71¾	71¾	− ¾
1	Roy Bak Pdr	35½	36⅝	35½	36	+ ⅜
3.22	Royal Dutch	54¼	54¼	54	54	+ ⅝
	—S—					
3	Safeway Strs	167¼	168	166½	167½	+ ⅝
7	Do 7% pref	103	103	103	103	+ ½
3B	St Jos Lead..	67½	68¼	67½	67½	− ½
8	St L & St F	125⅞	125⅞	124⅛	125	− ½
6	Do pref....	95	95⅞	94¾	95	0
	St L & S W	99	100	98	98	− ¼
2	Savage Arms	39⅞	39⅞	39½	39½	− ½
	Schulte R S.	18½	18½	18	18	0
	Seabd Airline	14¼	14⅞	14¼	14⅝	+ ⅜
	Do pref....	20	20	20	20	+ ⅛
1.20	Seagrave	14⅜	14⅝	14⅜	14⅝	+ ⅜
2.50A	Sears Roebck	167½	168¾	167¼	167¼	0
	Seneca Cop..	5⅝	5⅝	5½	5½	0
	Sharon Stl H*	50	50¼	50	50¼	− ⅝
3	Shattuck F G	171	171¼	170¾	170½	−1
1.40	Shell Un Oil	26¾	26⅞	26½	26⅞	+ ⅛
5	Shubert Ther	45	45½	44½	44½	−1½
3	Simmons Co.	111½	116	110	115½	+5½
1.60	Simms Pet...	32⅝	33⅜	32½	32⅝	+ ¼
2.50B	Sinclair Cons	37	37¼	36⅝	37	+ ¼
8	Do pref....	109½	109½	109½	109½	......
2	Skelly Oil....	42⅞	43⅝	42⅞	43	+1⅛
	Sloss-Sheffd..	59¼	59¼	59¼	59¼	+ ¾
	Snider Pkg..	11¾	11¾	11¾	11¾	0
	Do pref....	54½	54½	54⅛	54⅛	− ⅜
2	So Cal Edisn	64⅝	64⅝	64	64	−1
2.50B	So P Ric Sug	37⅞	37½	37	37	− ⅜
6	So Pacific....	141	141¼	138¼	138¼	−1¾
8	So Railway..	150⅞	151	149	149	−1
	Spang Chalft	40¼	41¼	40	41	+1
1.60	Spen Kellog.	39¾	39¾	39	39	− ⅝
3	Spiegel M Sn	84	84	84	84	0
	Spicer Mfg..	58⅛	58½	57¾	57¾	− ½
1	Std Com Tob	16⅞	18½	16½	18⅜	+1⅝
3.50	Std Gas & El	119	119⅝	118¼	118¼	− ⅝
6	Stand Millng	17¾	17¾	17¾	17¾	......
2.25	Stand Oil Cal	73⅝	74	73½	73½	− ¼
2B	No N J....	57⅞	57⅞	57⅛	57⅛	− ¼
1.60	Do N Y....	39⅞	39⅞	39⅛	39½	− ⅛
	Stand Pl Gls	5¼	5¼	5	5	0
	Stan Co Am.	39½	40	39½	40	......
	Sterl Sec A.	29	29⅛	28½	28½	+ ½
	Do pref....	15⅝	15⅝	15	15⅛	− ⅛
3.50	Stew & Warn	75½	75¾	74¾	74¾	− ¼
5A	Studebaker .	79	79⅞	79	79½	+1⅝
1	Sun Oil......	68⅞	72¾	68⅞	72¾	+4¾
	Superior Oil.	7⅞	7⅞	7⅞	7⅞	+ ⅛
	Superior Stl.	51½	51½	50⅛	50⅛	−2⅛
	Symington ..	7½	7½	7½	7½	......
	Do A.......	17½	17½	17⅜	17⅜	− ⅜
	—T—					
1	Telautogrph.	19¼	19¼	19¼	19¼	......
1	Tenn C & C.	18⅛	18⅜	18	18	− ¼
3	Texas Co....	62⅝	63	62¼	62½	+ ¼
4	Tex Gulf Sul	73¼	75⅝	73¼	74⅝	+1⅞
2.50W	Tex Pac C&O	17½	17½	17⅜	17⅜	0
	Tex Land Tr	16½	17	16½	16¾	− ¼
	Thatcher Mfg	24½	24½	23⅝	24⅛	+1⅛
3.60	Do CV pref	44	44½	44	44½	+1¼
2.40	The Fair....	38½	38¾	38½	38¾	+ ½
	Tide W A Oil	19⅞	19⅞	19⅝	19⅝	+ ⅛
.80	Timken D A.	24¾	24¾	24⅜	24⅜	− ⅜
3	Timken R B	108	110¾	107¼	107⅛	−3⅛
1.40	Tobacco Pro.	14½	15⅛	14½	15⅛	+ ⅝
1.40	Do A......	18	18	17½	18	− ⅛
	Transcnt Oil	11⅜	11⅜	11¼	11¼	0
2.50	Trico Prod...	62	62¼	60¼	60⅛	− ⅞
1.60	Truax T Coal	20½	20½	20½	21	......

Div.	Stocks	Open	High	Low	Close	Chge.
1.20B	Truscon Stl..	57	57	52⅞	52⅞	−3⅞
4	Twin City RT	40	40	40	40	+ ½
	—U—					
4	Undwd Elt F	154¾	161⅞	154½	159¾	+4⅞
	Un Bag & P	36⅛	36½	36	36	− ⅛
6	Un Carb & C	120⅝	126	120⅝	122	+2¼
2	Un Oil of Cal	47⅞	47⅞	47⅞	47⅞	− ⅛
10	Union Pac...	242¾	245⅜	242	245½	+5⅛
4	Do pref...	81⅛	81⅛	81⅛	81⅛	+ ⅛
5	Union T Car	152	152	148	148	0
	Unit Aircraft	133⅝	134⅝	130¾	131½	− ¼
3	Do pref...	89⅞	89⅞	86½	86½	−1½
1.60	Unit Bis Am	48⅞	50⅞	48⅞	50¼	+2⅛
1	Unit Cig Strs	15⅛	15⅛	16	16	+ ⅛
	United Corp.	67⅞	67½	65⅞	66	− ½
	Do pref...	47¼	47½	47¼	47¼	+ ¼
2	Unit El Coal	42¾	43	42¼	42¾	− ¼
4A	United Fruit	115¾	115⅝	115¼	115¾	+ ⅜
	Unit G & I wi	49	49¼	47⅞	48¼	−1
	Do pref wi	93⅛	93½	93	93	0
2	US C I P & F	30⅝	34⅞	30½	34	+3⅞
	U S Distribut	15	15⅞	14⅞	15⅞	+ ½
	U S Express.	6⅛	6⅛	6⅛	6⅛	0
4	U S Hoffman	36⅝	37⅞	36⅝	37½	......
6	US Indus Alc	187¼	187¾	185⅛	185⅞	− ⅜
	U S Leather.	23⅞	24¼	23⅞	24¼	+ ½
	Do A......	40	40	40	40	−1⅛
4	U S Realty..	93⅝	93⅝	90⅛	91	−1⅝
	U S Rubber..	51⅜	53⅛	51⅜	52⅞	+ ⅜
	Do 1st pref	80	81	80	81	+1
3.50	US Smit&Ref*	59½	59⅝	58⅜	58½	−1⅝
3.50	Do pref...†	53⅝	53⅝	53¾	53¾	−1
7	U S Steel....	198⅝	200	197⅞	197⅞	+ ⅛
7	Do pref....	140⅝	140¾	140⅝	140⅝	+ ⅛
3	Univ Leaf To	76⅝	76⅝	74	74	−3⅞
8	Univ P 1st pf	83⅞	83⅞	83⅞	83⅞	......
	Univ P & R	11¼	11¼	11¼	11¼	+ ⅛
2	Util P&Lt A	45⅞	45⅞	44⅞	45	− ½
	—V—					
	Vadsco Sales	9⅝	10	9¾	10	0
2	Vanadium Stl	90¼	90½	89½	89½	− ½
4	Vick Chem...	91	91	91	91	......
	Vir Car Chm	11½	11¾	11½	11¾	− ⅛
3	Do 6% pref	41¼	41¾	40½	41¼	+ ½
	Vulcan Detin	85	85	85	85	−1½
	—W—					
	Wabash R R	72½	72⅞	71⅛	72⅞	+1
1.50	Waldorf Syst	32⅞	33	32¾	32¼	− ⅝
1.20	Walworth Co	43⅝	44	42⅝	42⅝	−1
	Ward Bak A	55	56½	55	56½	+1½
	Ward Bak B	10¼	10⅝	10⅛	10¼	+ ⅛
2	Warn Quinln	35¼	35¼	34	34½	− ½
5B	Warren Bros	165	165	165	165	−1
3	Wesn Oil & S	33¾	33½	32¼	32¼	−1¼
	Wst Penn El	......	......	......	......	......
7	Do A......	103	103	103	103	......
7	Do 7% pref	107	107	107	107	− ⅜
	W Penn Pow	......	......	......	......	......
7	Do 7% pref	114	114	114	114	......
4	W Dairy Pr B	25⅝	25⅝	25⅝	25⅝	− ¼
	Western Md.	45⅞	46⅜	44¼	44⅞	+ ⅛
	Do 2d pref	47	47	47	47	+1¼
	Western Pac	36½	36½	35¼	36⅜	+ ⅛
8	Watrn Union	203½	209½	203⅛	207⅞	+6⅜
2	Wstghe Abke	47¾	47¾	47⅛	47⅞	− ¼
4	Wstghe Elec	201	203⅞	200⅛	200½	+1⅛
4	Do 1st pref	192	194	191	194	+3½
	Weston El In	40¾	40¾	40¾	40¾	− ¼
	West Chlor..	69	71	69	69⅞	+ ⅜
2	Wh Eagle O	33⅝	33⅝	33⅝	33⅝	− ⅛
1	White Motor	45⅝	45⅝	45	45	−1⅛
	White Sew M	21	22¾	21	21	+1⅛
4	Do pref...	45	46	45	46	......
3.75B	Wh Rk M Spg	44⅞	44⅞	44⅞	44⅞	......
	Wilcox O & G	20	20	20	20	− ⅛
2.50	Wilcox Rh A	47¼	47¼	47	47	0
2A	Wilcox Rh B	45	45	44½	44½	− ¼
1.20	Willys Ovlnd	28¼	28⅞	27⅞	28	− ¼
7	Do pref...	96	96¼	96	96¼	......
	Wilson Co....	7⅞	7⅞	7⅞	7⅞	+ ⅛
	Do A......	18⅞	18⅞	18½	18⅞	+ ⅜
	Worthgton P	63	65½	63	64	+1
2	Wright Aero	132½	132¾	129¾	130	−1
3.75B	Wrigley W J	74	75	74	75	+1
	—Y—					
4	Yale&Towne.	73½	75	73½	75	+1½
3	Yellow T&C	40¼	43¼	40¼	43	+2
2.50B	Young S & W	69⅝	69⅝	69	69⅝	+ ⅛
5	Yngstn Sh&T	143¾	143¾	142¼	142¼	− ⅜
	Call Money..	7	7	7	7	+1

*Ex-dividend. †Ex-rights. A—Plus extras. B—Including extras. D—Partly stock. F—2½% Quarterly in common stock. H—Paid so far this year. W—Payable in stock.

The Bond Market.

A slight improvement in the tone of the bond market has been noticeable during the past few days, according to a current report of the United Business Service. This change is undoubtedly the result of easier time money rates plus an increase in gold imports during the past few months. Bonds, which in years past have consistently sold to yield less than common stocks are now selling to yield substantially more. They are, in fact, selling at lower average levels than at any time since 1925. Investors as a class have apparently been so excited over the great bull market that has taken place in stocks that they have lost sight of the bargains which are being created by simultaneous bear market in bonds. Although the united opinion of the leading financial authorities of the country does not indicate a broad up swing in the bond market for the near future, it does indicate bonds are selling close to their low point for the present cycle.

Peanuts From China.

China seems to be a long way to go for peanuts, in view of the extensive American production of that highly nutritious comestible, but the baseball field, beach and fairground demand seems to be sending United States buyers there. In the last month recorded by customs reports, China shipped 8,241,435 pounds of shelled peanuts to the United States, and sent over an additional million pounds of the nut in the shell. Chinese peanut business with the United States is worth $500,000 a month, and no other part of the world seems to compete for the trade. Aside from a small quantity shipped in by Hongkong, really a Chinese port, the customs lists show no other important peanut source than China.

Extending New Haven Line.

United Engineers and Constructors, Inc., of Philadelphia, through its Dwight P. Robinson Company division, has received a contract for extending the main line of the New York, Westchester and Boston Railroad about two miles from Rye, to Portchester, N. Y. The cost will be approximately $1,000,000, and the line is expected to be completed about November 15. The New York, Westchester and Boston Railroad is part of the New Haven system.

Panama Canal Tolls.

One steady source of government revenue is now fully developed and afforded by the Panama Canal. To the close of business on May 8, the canal's toll receipts this fiscal year have totaled $24,141,193 and operating expenditures have been $8,044,688. The net operating profit for the year will considerably exceed $16,000,000, approaching toward a fair return on the $400,000,000 cost of cutting the isthmus.

The Bond Market.

Several bond houses report a better demand for bonds, although buying has not been pronounced enough to carry the leading issues up more than a fraction. A better demand is expected to develop with July interest and dividend disbursements. Easier money rates have attracted a little more money to the bond market.

Thinking in Big Figures.

The war did many things to us, and even established dangerous precedents. But it accustomed us to thinking in terms of large figures, of the scale of production, both of commodities and credit, necessary for a country with a population of 120,000,000, with enormous natural resources, and with the most modern methods of mass production.

Big Demand for Silverware.

Demand for sterling silverware for wedding gifts has been so great since the first of June that manufacturers are reported experiencing difficulty in making deliveries of a large number of their products. Calls for some of the more expensive articles are said to have been unusual in number this year.

A. T. & T.'s Huge Budget.

The American Telephone and Telegraph Company will spend at least two billion dollars within the next five years for expansion.

Calco Chemical Expansion.

The Calco Chemical Company has purchased the Textile Chemical Company of Providence and the sulphur dioxide division of the King Chemical Company, of Bound Brook, N. J.

American Locomotive.

American Locomotive is now expected to earn between $8 and $10 on common stock, against $1.92 per share in 1928.

SHARP GAIN IN BLAW KNOX HERE

Stock Scores Overnight Gain of Three Points; Screw and Bolt Active

Strength in the heavy industrials marked the opening of trading on the Pittsburgh Stock Exchange today following the holiday suspension.

Blaw Knox was the strongest issue in the list in the early dealings, opening on a three-point bulge at 43 and reflecting a scarcity of trading stock at that figure. Blaw Knox has been showing a mild activity in recent trading and the assumption is that the stock has been picked up quietly in anticipation of favorable news concerning the company. Earnings for the first four months of this year showed a large increase and forward orders going into the fifth month were the largest in the history of the organization. Steady expansion of its foreign activities has taken place in the past year and there has been a noticeable increase in demand for airplane hangars, upon which business the company has been a leader both in this country and abroad.

Pittsburgh Screw and Bolt was another strong spot in the industrial division, but its rise was not so spectacular as that in Blaw Knox. Screw and Bolt has been lagging in the market for several weeks and only recently displayed any tendency to break out of a trading range around 25, to which it had been holding for some time. While nothing has been heard recently about negotiations with one of the major aeronautic organizations, people interested in the stock believe that a deal will be worked out and that Screw and Bolt will ultimately be found in the General Motors aviation lineup.

Fuels were steady, but there were no noticeable changes in quotations. Western Public was in fair demand around the levels prevailing prior to the holiday. The Arkansas issues were practically unchanged.

Pittsburgh Plate Glass moved higher, but there was no concentration of activity in the issue. Plate has been under steady accumulation for some time, but those buying the stock have shown no disposition to force it higher. The contention is that the stock is one of the best long-pull issues in the local list.

LOCAL STOCKS

FRIDAY, JULY 5, 1929.
(Quotations at the Close.)

Banks—	Par.	Bid.	Ask.
Bank of Pgh., N. A.	50	175½	....
Bank of Secured Svgs.	50	90	....
Colonial Trust	100	300	....
Commonwealth Trust	100	325	350
Diamond National	100	....	525
Dollar Savings & Trust	100	....	450
Duquesne National	100	....	400
Exchange National	50	....	89
First National at Pgh.	100	400	....
Keystone National	100	330	....
Peoples Savings & Trust	20	165	....
Pittsburg Trust	100	287	....
Third National	100	170	....
Union National	100	....	525
Union Trust	100	15100	....
Western Svgs. & Deposit	50	130	....
Miscellaneous—			
Allegheny Steel pfd.	100	106	....
Arkansas Gas	..	8½	....
Arkansas Gas pfd.	10	8	8¾
Armstrong Cork	..	70	71
Blaw-Knox	..	..	43
Crandall McKen. & H.	..	24½	25
D. L. Clark Co.	..	..	16
Devonian Oil	10	9	....
Dixie Gas & Utilities	..	15½	17½
Harbison-Walker Ref.	..	..	59½
Independent Brewing	50	1	....
Independent Bwg. pfd.	50	3	....
Koppers Gas & Coke pfd	100	99¾	....
National-Erie "A"	..	25½	26½
National Fireproofing	50	20	20½
Petroleum Exploration	25	30	....
Pittsburgh Brewing	50	2	....
Pittsburgh Brewing pfd.	50	7½	7¾
Pittsburgh Oil & Gas	5	..	4
Pittsburgh Plate Glass	25	..	67½
Pittsburgh Screw & Bolt	..	27¼	27½
*Pgh. Steel Foundry	..	..	47
Reymer & Bros. Inc.	..	..	22¾
Ruud Manufacturing	..	42½	43
Standard Steel Propeller	..	27½	27¾
Standard Steel Spring	..	80	83
Suburban Electric	..	..	23½
Union Steel Casting	..	25½	27
Union Storage	25	42	....
United Eng. & Fdry.	..	43¾	44¼
Wiser Oil	25	15	....

Sales on the Exchange.

	Shares.		Price.
American Window Glass pfd.	10	at	55
Arkansas Gas	150	at	9
Arkansas Gas pfd.	1019	at	8½
Armstrong Cork	25	at	70
Do.	20	at	71
Do.	150	at	70
Do.	71	at	71
Blaw-Knox	200	at	41
Do.	100	at	42
Do.	350	at	43
Do.	100	at	44
Do.	100	at	43
Crandall, McKenzie & H'son.	10	at	24¾
Do.	10	at	25
D. L. Clark Co.	95	at	15¾
Harbison-Walker Refractor.	50	at	60
Koppers Gas & Coke pfd.	10	at	99¾
Do.	10	at	99¾
Do.	20	at	99¾
National-Erie "A"	50	at	26½
Do.	25	at	26½
Pittsburgh Brewing pfd.	100	at	7½
Do.	200	at	7
Pittsburgh Plate Glass.	412	at	68
Pittsburgh Screw & Bolt	150	at	27½
Do.	10	at	27⅜
Do.	200	at	27⅜
Do.	20	at	27⅜
Do.	60	at	27⅜
Do.	225	at	27½
*Pittsburgh Steel Foundry	175	at	47
Plymouth Oil	100	at	24
Do.	10	at	24¼
Do.	200	at	24
Pruett-Schaffer pfd.	150	at	30
Standard Steel Propeller	100	at	27½
Do.	10	at	27
Standard Steel Spring	20	at	82½
Union Steel Casting	130	at	26½
United Engineering & Fdry.	65	at	43
Do.	115	at	43½
Do.	75	at	44
Do.	90	at	44¼
Witherow Steel	20	at	46
Witherow Steel pfd.	10	at	72

UNLISTED STOCKS.

	Par.	Bid.	Ask.
Lone Star Gas w. i.	..	....	34
Mayflower Drug	..	....	9⅛

	Shares.		Price.
Lone Star Gas w. i.	50	at	33⅞
Do.	25	at	34
Do.	400	at	33⅞
Do.	235	at	34
Do.	593	at	33⅞
Do.	20	at	34
Do.	50	at	33⅞
Do.	150	at	34
Lone Star Gas rights	37	at	6⅝
Pennsylvania Industries units	25	at	97
Do.	35	at	97½
Western Public Service	4561	at	34

*Ex-dividend.

ODD LOT QUOTATIONS

WANTED.

Shares.		Price.
5	Dixie Gas & Utilities pfd.	70⅛
10	Follansbee Bros. pfd.	97½
3	Hachmeister-Lind pfd.	40
20	Hachmeister-Lind pfd.	38½
3	Koppers Gas & Coke pfd.	99
4	Penn-Federal ... N	4½
90	Pittsburgh Plate Glass	65
100	San Toy Mining	.06
1	Western Public Service	Market
	OFFERED.	
78	American Vitrified Products	17
32	Devonian Oil	10
12	Devonian Oil	10
7	Donahoe's Inc. "A"	18
10	Follansbee Bros. pfd.	100
90	Pennsylvania Industries	29
49	Petroleum Exploration	32
15	Suburban Electric	23½
9	William Zoller	45
45	William Zoller pfd.	98

EVENING SUN-TELEGRAPH MARKETS

New York Bond Market | United Corporation Gains

MARKET DEALS SPURRED BY OPTIMISM

Formula for Permanent Bull Market Is Yearning Of American Public

By MERRYLE STANLEY RUKEYSER.

NEW YORK, July 5.—The public loves bull markets, and there is doubtless a democratic yearning for a formula that would make them permanent institutions.

American sentiment has been pitched in an optimistic key ever since 1922, and the recurrent temporary interludes of sharp setbacks which have occurred, especially since March, 1926, have been caused largely by technical market conditions, rather than by fundamental loss of faith in the future of America's leading corporations.

AMATEURS ARE CAUGHT

The amateur speculator has frequently been caught as a result of poor judgment in timing his entrances and exists into the speculative picture. He has overloaded himself on a marginal basis at periods of exaggerated rallies, and has been compelled by margin calls to sell at times of temporary sharp dips. On the other hand, the outright purchasers of stocks of outstanding corporate leaders have found patience and a capacity to sit tight qualities that yielded spectacular returns.

Politicians like to describe these recurrent demonstrations of intensified optimism as speculative "orgies." As a matter of fact, the little fellow has simply tried to follow the leadership of the most authoritative financiers in Wall Street. The impetus for the excitement has been given by the outstanding bankers and others to remake the financial, utility, industrial, and railroad maps through consolidations and ambitious expension programs.

This unprecedented bull cycle differs from those of the past largely in the fact that the speculation has been in premier stocks rather than in cats and dogs. The outsider has learned how to pick reliable brokers and to select well sponsored issues. Experience shows, however, that the ill equipped can lose money even in those channels by buying beyond their means during rallies.

WALL STREET ARTISTIC

Wall Street, like the rest of the business world, has sought to inject an artistic note into business offices.

Brokers are putting a modernistic motif into their office furnishing, with indirect lighting, magnificent rugs, and furniture well adapted for the living rooms of the best homes. Fine etchings are being hung on the walls of brokerage offices.

This is an entirely new trend—a reflex of the new and unprecedented prosperity of financial institutions. Until about five years ago, only the bucket shops bedecked themselves. Other brokerage offices were satisfied with plain oaken desks and a few bare chairs.

Exquisite Persian rugs were regarded as indications that the broker was a bucketeer, trying to impress the gullible. Nowadays, luxury in office furnishings is consistent with conservatism and good reputation in the brokerage business. As they go into new and larger quarters, the brokers are setting new standards in beautiful furnishings.

Business has become the major interest of Americans, and the impression is spreading that an executive is entitled to beauty as well as to utility in the office where he spends most of his waking hours. What is true of brokerage offices is also true in banks and in commercial and manufacturing executive offices.

This new emphasis on style is not an isolated phenomenon, but is part of the new appreciation of fashion and color in all American products. The market now demands charm and beauty in products as well as utility. It is perhaps a phase of the higher standard of living. Incidentally, as well as going in for art, Wall Street has been rebuilding itself in recent years. One by one the obsolete structures are giving way to modern skyscrapers. Space is so much in demand in the financial district that there is room only for structures which tower up into the heavens. Economic law has decried that all others must come down.

EXPERT GIVES VIEW

Theodore H. Price, editor of Commerce and Finance, who knows much about the theoretical and practical aspects of cotton speculation, says: "There is but little to encourage speculative buying of cotton at present, and the only demand for new crop delivery comes from those spinners who can sell at a price that will pay a profit on cotton costing at least 20 cents a pound basis middling.

"As there are few manufacturers who will admit that there is any such margin in the business at present, the market is dull. But all this may be changed if the crop outlook should be seriously impaired either by the weevil or by the weather or by both together.

"As yet neither seems to have done much harm, although weevil weather is complained of in many southern dispatches, and it would not be difficult to create an insect scarce if there were any real damage upon which to base it."

(Copyright, 1929, by Universal Service, Inc)

Kroger Firm Adds 88 Stores to Chain

NEW YORK, July 5.—Announcement was made by Kroger Grocery and Baking Company of the acquisition of chains which adds 88 stores to the Kroger system. These acquisitions include 40 stores of the Tritt Stores with a yearly volume of approximately $3,000,000 and operating 40 grocery and meat markets in 11 cities in Illinois.

Good Steel Earnings Seen for Quarter

By GEORGE H. SNYDER.

EARNINGS of steel companies in the third quarter of this year will not be far below those of the first two quarters according to all present indications. In the first quarter of this year profits of the leaders in the business were practically double those of the same period of 1928.

The reports for the three months ended June 30 to be made public during the latter part of July are likely to show further gains over the first quarter. This may be attributed to slightly higher average prices and a record rate of production.

The profits of some of the larger companies will be helped by the earnings of transportation subsidiaries which handle the great movement of iron ore from Michigan during the summer navigation season on the Great Lakes.

Outlook for Summer

THERE has been no appreciable change in steel mill operations from the high point reached this spring. The size of orders on hand and the rate at which new business is being received indicate that mills will be scheduled at over 90 per cent of capacity for July and a good part of August.

In other words, there will be practically no summer decline. Business now in sight defers any curtailment until the latter part of August or possibly until September. This places the prospects for the third quarter on an almost unprecedented basis.

With two good quarters already passed and a third assured, the steel industry is expected to show the greatest year's earnings since the war. In the cases of many companies all previous records in earnings will be exceeded.

Railroads Buying

THE type of consumption expected to show the greatest reduction in the latter half of the year is automobile demand. But this is being balanced by increased buying from other industries.

The railroads bought more new cars in the first six months of 1929 than in all of 1928. Recently the Pennsylvania Railroad ordered 4,000 freight cars. Improvement from quarters such as this is keeping the steel mills busy.

Record Sheet Demand

THE industry as a whole is probably shipping more steel than is being ordered, but some lines are still adding to their unfilled committments.

The American Sheet and Tin Plate Company sold more material than it shipped during June. The first half of the year was the greatest in volume in the organization's history.

Sheet mills are generally booked from four to eight weeks in advance. The automobile industry is not quite as hungry for steel as is was a few weeks ago, but it is still working at a good rate. Ford has broken all production records. Chevrolet is also busy. The new Marquette is being made at the rate of 300 cars a day. Production of other cars varies widely, depending to a great extent on the plans for new models.

Steel Prices Firm

AS IS usually the case when steel mills are behind in deliveries and an actual shortage of semi-finished material is prevalent in some localities, steel prices are firm. There is little temptation for mills to shade their quotations. This condition will continue through the third quarter.

As to the final three months of the year, it is only possible to guess. Executives in the steel industry see only a few unfavorable clouds on the horizon. Farm buying may be curtailed in the fall, but otherwise the business outlook is good.

FORD OUTPUT AT RECORD

DETROIT, July 5.—During the first six months of the current year Ford Motor Company reports production of 1,065,630 cars and trucks. Domestic production for June totaled 177,419 units, exceeding previous high mark for June reached in 1925, when a total of 176,729 cars and trucks were produced.

Domestic production of Ford cars and trucks in June exceeded June domestic production for any previous year in the history of the company. Daily production during June showed an increase over daily rate obtained during May. Company reports an unusually large number of unfilled dealers' orders on hand, although production is proceeding at full volume, both in Dearborn and at various assembly plants over the country.

ENGLISH BANK RATE SAME

LONDON, July 5.—The Bank of England made no alteration in its 5½ per cent rediscount rate.

London bullion market reports today's withdrawal of £1,028,000 gold from the Bank of England is going to New York on the S. S. Paris.

LONDON, July 5.—The statement of the Bank of England for the week ended July 4 shows reserves were £46,605,000, comparing with £54,474,000 for the preceding week. Circulation during the week totaled £369,100,000, against £362,732,000 in the week before.

CHICAGO, July 5.—Following a meeting of directors of the Federal Reserve Bank of Chicago, no announcement was made regarding the rediscount rate, which is 5 per cent.

STANDARD OIL SUBSIDIARIES

(Reported by Kay, Richards & Co.)

	Bid.	Ask.
Anglo-Am Oil non vot	13	14
Do voting	14¾	15⅛
Borne-Scrymser	41½	42
Buckeye Pipe Line	68½	69½
Chesbrough Mfg	167½	171½
Continental Oil	21	21¼
Cumberland Pipe Line	67	70
Eureka Pipe Line	58	62
Galena Signal Oil	5¼	7
Do preferred (old)	81	90
Do preferred (new)	81	85
Humble Oil	122½	123¼
Illinois Pipe Line	302	306
Indiana Pipe Line	103	103½
International Pet	26¾	27
Imperial Oil Ltd	28	28⅝
National Transit	13½	23
New York Transit	13¼	15
Northern Pipe Line	53	58
Ohio Oil	71½	72
Penn Mex	26¾	27¼
Solar Refining	35	40
Southern Pipe Line	21½	22
South Penn Oil	53	53¾
South West Penn P L	63	68
Standard Oil Ind	57	58
Standard Oil Kan	21½	21¾
Standard Oil KY	38½	38¾
Standard Oil Neb	47	48
Standard Oil O.No	121	122
Do preferred	116½	117⅛
Swan & Finch	10	13½
Vacuum Oil	115	117

INVESTMENT TRUSTS

SECURITY—	Bid.	Asked.
Amer Railway Trust Shares	17⅝	18½
Basic Industry Shares	9⅞	10¼
Colonial Investors Shares	20⅞	21⅝
Continental Secs pfd	72	75
Crum & Foster Insur Shares	105	109
Do preferred	101	102½
Diversified Trustee Shares A	23½	23⅝
Do B	25½	26½
Equitable Invest B	18	20
Incorporated Equities	58¼	....
*Incorporated Investors	72	74½
Int Germanic Trust	210	225
Investment Trust Associates	43	48
Investment Trust of N Y Inc	13⅝	14⅜
Mohawk Inv Corp	102½	105¼
N Y & London Manat Units	70	77
North Amer Util Secs	18	20
Do preferred	95¼	97½
Shawmut Bank Inv Tr	28	30
Standard Investing Corp	72	75
U S Shares A	14⅝	....
Do C-1	34½	....
Do C-2	18⅝	....
Do C-3	28	31½
Holding & Finance Cos.—		
Central Natl Corp A	61	65
Do B	33	37
Kenstone Inv Corp Class A	18	23

*Ex-dividend.

Gasoline and Naphtha

Kerosene	10c
Gasoline, motor	17c
Gasoline, 68-70 degrees	20c
Ethyl gasoline	20c

Resigns

LEON R. GERMAN

Mr. German, who has resigned as president of Peerless Motor Car Corporation, Cleveland. No successor has been announced.

THE PRODUCE MARKET

The demand for fruit and vegetables was slow today in the wholesale produce district in Pittsburgh. There were no changes in quotations.

The poultry market remained easy, demand slow, supplies liberal and prices remained unchanged.

The butter, egg and cheese markets were firm, demand fair, supplies moderate and no changes in quotations.

Car lot supplies were nominal, with 424 cars on track. Arrivals included 12 cars of apples, 3 beans, 9 cabbage, 1 currant, 38 cantaloupes, 2 honeydew melons, 1 carrots, 2 celery, 1 green corn, 8 cucumbers, 12 lemons, 10 lettuce, 8 onions, 16 oranges, 9 peaches, 4 plums, 17 potatoes, 1 sweet potatoes, 22 tomatoes, 23 watermelons.

HAY AND GRAIN.

Receipts.

Baltimore and Ohio Railroad—Two cars of hay, 1 earn corn. Pittsburgh and Lake Erie Railroad—One car straw. Pennsylvania Railroad—Eight cars of hay, 2 straw, 3 shelled corn, 1 ear corn, 1 wheat, 1 rye.

WHOLESALE PRICES TO RETAILERS.

HAY.

Standard timothy	$20.50@21.50
No. 1 timothy	$19.00@19.50
No. 2 timothy	$14.00@15.00
No. 1 light clover mixed	$15.00@16.00
No. 1 clover mixed	$19.00@20.00
No. 1 clover	$20.50@21.50

STRAW.

Oat	$12.50@13.00
Wheat	$13.00@14.00

YELLOW CORN.

No. 2 shelled	$1.04@1.05
No. 3 shelled	$1.02½@1.04

OATS.

No. 2 white	52½@53½c
No. 3 white	49½@51½c

PRODUCE.

Asparagus, hothouse, basket, fancy	$1.75@2.75
Do choice	$2.50@2.75
Beans, hamper	$2.50@5.00
Beets, bushel	$1.00@1.50
Cabbage, crates	$1.50@2.25
Do barrel	$2.00@2.50
Do Fla., new, hamper	$1.25@1.50
Do Fla., new, crate	$2.50@3.00
Cauliflower, Cal., crate	$2.25@2.50
Do crate	$2.00@3.50
Celery, Cal., dozen	.75@80c
Do crate	$2.00@3.50
Cucumbers, dozen	$1.00@1.50
Do hamper	$2.50@2.75
Lettuce, Iceberg, crate	$5.00@6.50
Mushrooms, basket	$1.50@1.85
Do pound boxes	.90c@$1.00
Onions	$3.00@3.50
Do crate	$2.00@2.25
Parsley, bushel	$3.00@10.00
Peas, crate	$3.00@3.50
Potatoes, sack	$2.00@2.75
Do new, Texas, hamper	.75@1.00
Peppers, Florida, crate	$2.00@2.50
Radishes, dozen	.15@25c
Sweet potatoes, hamper	$1.90@2.25
Spinach, bushel	.50c@$1.00
Tomatoes, lugs	$3.00@3.50
Do six-carrier basket, repacked	$6.50@8.00
Turnips, bushel	$1.25@1.50

FRUITS.

Lemons, Cal., box	$5.50@6.50
Bananas, bunch	$3.00@4.00
Oranges, Cal., box	$4.00@6.00
Do Fla., box	$2.50@4.50
Grapefruit, crate	$3.50@450
Apples, domestic, bu new	$2.75@3.25
Do bbl	$5.00@7.00
Do western, box	$3.50@4.50
Strawberries, quart	.45@50c
Pineapples, Co pines	$3.25@4.50

BUTTER AND CHEESE.

Prints	49¼@50c
Butter	48@49c
O & P	47@48c
CHEESE.	
N Y old full cream	34@35c
Do new full cream	29@30c
Longhorns	25@26c
Limt Swiss	52@53c
Do Wiscon	41@42c
Swiss old 25-lb average	35@36c
Brickstein, 5-lb brick	24@25c
Limburger	34@35c

EGGS.

Nearby, select hennery white, fresh	35@36c
Western fresh selected	34@35c
Brown, fresh selected	34@35c
Current price	32@33c

POULTRY.

LIVE.

Hens, Leghorns	26@28c
Do heavy	30@32c
Broilers, colored	40@45c
Do Leghorns	30@35c
Roosters, lb	22@24c
Pigeons, pr	45@50c
Geese, lb	25@28c
Ducks, lb	34@36c
Turkeys, lb	30@45c

HOG DRESSED.

Hens, heavy, pound	38@40c
Broilers	45@52c
Square, jumbo, dozen	$10.00@14.50
Do com	$4.50@7.00

PROVISIONS.

HAMS.

14 to 16 lbs	27c
12 to 14 lbs	28c
10 to 12 lbs	27c
Skinned hams, 16 to 20 lbs	29c
Rosevale	29c
Do skinned	28c

PORK CUTS.

Loins, 8 to 12 pounds	31c
Breakfast bacon, 8 to 10 lbs	25c
Clear, 6 to 8 pounds	26c
LARD.	
Pure, tierces	14¼c
Do 1-pound prints	17½c

PORK SALT MEATS

Bellies, 20 to 25 pounds	16¼c

DRY SALT SMOKED MEATS.

Bellies, 20 to 25 pounds	20¼c

BEEF CUTS.

Ribs of beef, native	27c
Short loins, native	35c
Do medium	33c
Chucks and shoulders, native	23c
Do medium	22c
Long loins, native	29c
Rounds, native	27c

GROCERIES.

ROASTED COFFEE.

Arbuckle, lb	36c
Fancy Santos, lb	39c
Mocha, lb	46c

FLOUR.

Spring wheat, barrel	$8.30
Winter	$7.50
Rye	$7.20

SUGAR.

Cane, granulated, per cwt	$5.00
Do powdered	$6.10
Do cubes	$6.65

RICE.

Extra fancy head, lb	6¼@7c
Do Blue Rose, fancy, lb	5¾@6c

BEANS.

Navy, fancy Mich., lb	11¼c
Red kidney	11¼c
Cal lima, lb	16c
Marrowfat	8¼c
Yellow split	9¼c
Green split, pound	16¼c

Pittsburgh.

Exchanges today	$37,328,415.60
Balances today	16,154,503.89
Exchanges week ago	36,612,202.11
Balances week ago	19,338,013.35
Exchanges year ago	31,634,821.71
Balances year ago	12,630,545.34

New York.

Exchanges	$2,010,000,000
Balances	242,000,000
Credit balance	234,000,000

United States Treasury.

Receipts	$ 5,555,692.58
Expenditures	25,281,823.16
Balance	303,217,731.05

BANK CLEARINGS

British Alarmed By U. S. Money Invasion

LONDON, July 5.—The Daily News states that public authorities are alarmed over American invasion of British investment properties.

Sale of Shropshire, Worcestershire and Staffordshire Electric Company to Greater London and Counties Trust, acting for Utilities Power and Light Corporation of Chicago, is strongly resented and Daily News understands that steps are being taken to bring the question before Parliament.

A third interest in Shropshire company, made over £650,000 by the deal, showing the enormous sum put up by the Chicago company. American activities, however, extended far beyond the Shropshire company and, through Greater London Trust, they obtained control of many electric undertakings throughout the south and west of England.

NEW YORK BOND MARKET

NEW YORK, July 5.—(AP.)—Transactions in the most active bonds on the New York Stock Exchange today were as follows, 000 omitted in sales column (United States bonds in dollars and thirty-seconds of dollars):

U. S. GOVERNMENT BONDS.

Sales.		High.	Low.	Last.
31	Lib 3½s '32-47	96.29	96.29	96.29
11	Do 1st 4¼s	99.10	99.4	99.10
121	Do 4th 4¼s	99.17	99.13	99.17
1	Do 4th 4¼s reg	99.10	99.10	99.10
23	Treas 4s '44-54	104.15	104.14	104.14
20	Do 3⅞s '46-56	101.18	101.18	101.18

CORPORATION BONDS.

Sales.		High.	Low.	Last.
3	Abr Straus 5½s'43	112⅞	112⅞	112⅞
1	Ajax Rub gold 8s	88½	88½	88½
1	Albany P W 6s '48	91½	91½	91½
140	Allegheny Cp 5s '44	103¼	102¼	102⅝
491	Allег Cp 5s '49	103	102¼	102½
1	Allis Chal 5s '37	99	99	99
1	Am Chain cf 6b 6s	96¼	96¼	96¼
32	Am Inter 5½s '49	110	109¼	109½
56	Am I G 5½s	107	105½	106
4	Am N G 6½s '42	79½	79	79
1	Am Smelting 5s	101	101	101
8	Am Sugar Ref 6s	103¾	103¼	103⅜
19	Am T & T 5½s	105¼	105	105
5	Do col 5s '46	102¼	102½	102¼
32	Do cf 5s '60	102⅜	102¼	102⅜
3	Am W W & E 5s	97	97	97
6	Am Writ Pap 6s '47	83¾	83¾	83¾
13	Anac Cop 7s '38	180	178½	180
18	Do 4s '53	104¾	104⅝	104⅝
35	Anac Chil Nit 7s	93⅞	93½	93⅞
10	Arm & Co Del 5½s	88¾	88⅛	88⅜
136	A T&S F cvt4½s'48	137½	136	137¼
44	Do gen 4s	91¼	90⅞	91¼
11	Do adj 4s	89	89	89
16	Do T S L 4s	87⅞	87½	87⅝
12	A C Line 1st gld 4s	89⅛	89⅛	89⅛
5	ACL-L&N col tr 4s	87½	87½	87½
35	Atl G & W I 5s	73	72⅜	73
28	B & O rfg 6s '95	108	107⅝	108
5	Do 1st 5s	101½	101½	101½
19	Do rfg 5s	101	100⅝	100⅝
23	Do Sa D 2000	100⅛	100⅛	100⅛
38	Do cvt 4½s	97½	97	97½
10	Do gold 4s	90⅝	90⅝	90⅝
1	Do 4s T&O div	80	80	80
1	Belding Hemwy 6s	90¼	90¼	90⅛
2	Bell T Pa 1st-rf 5sB	102⅝	102⅝	102¾
1	Do 1st 5s C '60	105	105	105
10	Beth Gen Steel con 6s A	104½	104	104
5	Do con 5½s	103	102½	102½
10	Do p m 5s '36	100	100	100
1	Bow Bilt Hotel 7s'34	97	97	97
1	Bklin Bud con 5s A	103	103	103
15	Bklin Man Trans 6s '53	92¾	92¾	92¾
1	Bklin U Gas 1st 5s	104	104	104
1	Bush Term con 5s	103	103	103
7	Bush Term Bldg 5s	98	98	98
2	Cal Pet 5½s '38	100	100	100
3	Can N Ry 4½s '57	93	92⅞	93
2	Can Nor sf 7s	111¼	111¼	111¼
2	Do deb 6½s	114	114	114
9	Do 4½s	95⅞	95⅞	95⅞
3	Can Pac 4½s	96⅝	96	96
38	Do deb 4s	92	92	92
2	Carn Cit P A 6s	108¼	108¼	108¼
2	Do 5s	101	101	101
11	Cent New Eng 4s	76½	76½	76½
12	Central Pac 6s	109	109	109⅛
12	Central Stations	122½	122½	122½
12	Chesap Corp 5s '47	99½	99½	99⅝
2	C & O gen 4½s	95½	95½	95½
3	Do cvt 4½s '30	96⅝	96⅝	96⅝
10	Chi & Erie 1st 5s '51	77	76½	76½
7	Chi Gt W 4s	66	65	65
4	Chi I&L 1st 5s '66	95	95	95
1	CM&St P gen 4½s C	91	91	91
140	Do Pac 4s '75	90⅞	90⅝	90⅝
112	Do adj 5s 2000	75	75½	75
5	Chi & N W 7s	101⅛	101½	101⅜
3	Do deb 5s '33	99⅛	99⅛	99⅛
3	Chi Ry 5s	82⅝	82⅝	82⅝
1	CRI&P 4½s'52	90½	90⅝	90⅝
8	Do rfg 4s	90½	90½	90½
31	Chi R I & Pac 5s	100⅝	100⅝	100⅝
3	Do 4½s A	95⅝	95⅝	95⅝
4	Chile Cop 5s '47	95	94⅞	94⅞
3	Colon Oil 6s '38	97	97	97
6	Columbia G&E 5s'52	99	99	99
5	Com Credit 5½s	89⅝	89⅛	89¼
7	Com Inv Tr 6s	92½	91⅞	92
11	Do 5½s '49	95⅞	95⅝	95⅝
5	Con Gas 4½s sta	97¼	97¼	97¼
1	Con Coal of Md 5s	67	67	67
2	Con G N Y 5½s'45	105	105	105
1	Crown C & S 6s '47	107½	107½	107½
3	Crown W 1st 6s '61	100	100	100
6	Cuba Nor Rys 5½s	80⅝	80	80
3	Cuba R R 5s	88	87½	87½
10	Cub Dom Sug 7½s	62⅜	62⅜	62⅜
5	Cumberland 5s	100	100	100
1	Cuyamel Frt 6s '40	97½	97½	97½
3	Del & Hud 5½s	102½	102	102½
1	D G El 5s stp	97½	97½	97½
18	D & R G con 4s	89⅜	89⅛	89⅛
12	D & R G W gn 5s	92⅝	93½	93½
1	Do rfg 5s	88⅜	88⅜	88⅜
5	Det Ed 1st&rf 6sB	106	106	106
25	Dodg Br 6s '40	101	100½	101
12	E Cub Sug 7½s	83½	83½	83½
4	Erie 1st con ext 7s	101⅞	101⅞	101⅞
23	Do rf &imp 5s'67	94	94	94
1	Do rf & imp 4½s	96	96	96
36	Do deb 4s '34	95	95	95
5	Do con 4s	85⅝	85⅝	85⅝
25	Do ref 4s	75	75	75
15	N Y Chi & St L 6s	100⅝	100½	100½
4	Do 4½s C '78	93½	93½	93½
3	N Y Dock Co 4s	83½	83½	83½
1	N Y Edis 6½s '41	111⅝	111⅝	111⅝
4	NYGELH&P col 5s	104½	104	104½
2	N Y & Jersey 5s	96	96	96
9	NYNH&H cvt 6s'48	128⅜	128⅛	128⅜
1	Do 1st&ref 4½s'67	88⅞	88⅞	88⅞
8	N Y Ry inc 6s '65	10½	10½	10⅝
2	N Y State Rys 4½s	37	37	37
6	N Y Tel rfg 6s '41	105½	105⅝	105⅝
11	Do gen 4½s A	98⅛	98⅛	98⅛
5	Norf & West con 4s	90½	90½	90½
1	N A Cem 6½s '40	73½	73½	73½
16	N A Edis 5½s '63	100⅝	100⅝	100⅝
3	Do 5s '57	99⅝	99½	99⅝
4	N O T & L 6s A	99⅞	99¾	99⅞
1	Nor Pac 6s B	110	110	110
5	Do 4½s	96	96	96
1	Do pr lien 4s	85	85	85
1	Nor Stat Pow 5s A	99⅝	99⅝	99⅝
1	Ohio Riv Edis 6s	105⅞	105⅞	105⅞
2	Old B Coal Corp 6s	87	87	87
11	Ore Sh Line rfg 4s	99⅛	99¼	99⅛
1	Ore Wash RR&N4s	86½	86⅛	86⅛
2	Otis Steel 6s	101⅞	101⅝	101⅞
4	Pac Gas & El 5s	100	100	100
4	Pac P&L 1st rfg 5s	100	100	100
3	Pac T & T 5s '37	100	100	100
1	Do rfg 5s	102½	102½	102½
5	Pan-Am P&T 7s	104⅞	104⅜	104⅝
2	Do 6s 1934	108	107½	107½
2	Do 6s 1940	94	94	94
4	Paramnt Bway 5½s	99½	99½	99½
3	Par Fa Lasky 6s'47	98	97⅝	98
5	Pathe Ex 7s '37 w	70½	70½	70½
4	Penn Oh&Det4½s'77	94½	94½	94½
8	Penn R R 7s '30	101⅛	101⅛	101⅛
1	Do gold 6½s	108	108	108
30	Do gen 5s '68	103⅛	102⅝	102⅞
3	Do 5s '64	102½	102	102
5	Do 4½s '65	96	96	96
9	Do gen 4½s	94⅛	93⅝	93⅞
7	Peo G&C Chi 6s	110½	110½	110½
1	Peo & East 1st 4s	83½	83½	83½
21	Phila Co 5s '67	98	97⅞	97⅞
5	P R C & I 5s	82½	82½	82½
105	Do cvt 6s '49	94	93½	94
1	Phillips Ptr 5½s'39	89⅜	89⅜	89⅜
1	Port El Pw 6s '47	100⅜	100⅜	100⅜
9	P R Am Tob 6s	98½	98⅛	98⅛
14	Postal T&C 5s '53	93⅝	93	93
4	Pressed S C 5s	88⅝	88⅜	88⅝
11	P S E & G 4½s '67	240½	240	240
6	P S of N J 4½s '48	76⅝	76½	76½
1	Punta Aleg Sug 7s	97⅜	97⅜	97⅜
16	Rem Rand 5½s47w	93½	93½	93½
2	Rep I & S sf 5s '40	100½	100½	100½
1	Rio Gr West 1s 4s	87½	87½	87½
2	Roch G&El 7s '46	107½	107½	107⅝
2	Do 5½s '47	104½	104½	104½
2	St J Ry Lt H&P 5s	94½	94½	94½
3	St L&M S gen 4½s	99	99	99
10	Do 4s R&G div	93½	93½	93½
1	St L Merch Br 5s	96¾	96¾	96¾
3	SL&SF gen 5s '31	99	99	99
43	Do 4½s '78	87½	87½	87½
27	Do pr lien 4s A	84½	84½	84½
3	StPM&M Pac ext 4s	86	86	86
1	Schulco 6½s ctf A	61¼	61¾	61⅛
22	Seab A L gen 4s	61½	61½	61½
1	Do adj 5s A	43	43	43
6	Do rfg 4s	52½	52½	52½
1	Sou Ail 1st 50-yr 4s	99	99	99
2	Sou Bell T 6½s '62	107½	107½	107½
18	Sinc C O col 7s	101⅝	101	101
13	Do 6½s	100	99½	99⅝
1	Do 6s D '60	99	99	99
6	Do 5½s '58	95	94⅝	95⅛
3	Sinc Pipe Lines 5s	93⅝	93½	93¾
1	Skelly Oil 5½s '39	92¾	92⅜	92⅝
2	So B T & T 5s	100½	100½	100½
1	So Col Pow 6s	103	103	103
10	Sou Pac 4½s '68	91⅜	91⅞	91⅝
3	Do rfg 4s '55	89⅝	89⅝	89⅝
9	Do col tr 4s	87⅞	87½	87½
2	Do S Fy T 4s	87⅞	87⅞	87⅞
1	Do of Cal 5s	101	101	101
642	So Pac 4½s '69 w	96	94½	95
3	South Ry con 5s	105½	105½	105½
14	Do gen 4s	85⅝	85	85
2	Spokane Int Ry 5s	70	70	70
39	St Oil N J 5s	101	100½	100½
6	St Oil N Y 4½s '51	95¼	94⅝	94⅝
10	Tenn C &Ch6s'43	102½	101½	101½
4	Tenn El P rfg6s A	104⅛	104	104⅛
26	Texark Fl&m5½s A	101½	101¼	101½
10	Tex & P 5s B '77	97	97	97
11	Toledo P 5½s	99¾	99	99
3	Trans C C 6½s '38	98⅝	98⅝	98⅜
1	Trumbull St 6s '40	101½	101½	101⅔
2	U E L&P 5s '32	99⅝	99⅝	99⅝
1	U Oil Cal 5s C	97½	97½	97⅝
3	Union Pac 4½s '67	96½	96½	96⅝
1	Do 1st 4s	92⅝	92⅝	92⅝
2	Do gold 4s '68	85½	85½	85½
11	U Drug Del 5s '

EVENING SUN-TELEGRAPH MARKETS

New York Curb Market

New York Curb Market

Forbes

New Kind of Competition. Nations Unite Against U. S.

By B. C. FORBES

A NEW kind of competitor, calculated to affect us all, is developing.

COMPETITION between individuals was followed by competition between firms. Next came competition between companies, later between powerful corporations. In these modern, scientific days, competition between industries has sprung up. Competition between countries, witnessed since very early days, has become more vigorous than ever.

The world, and especially the United States, must be prepared to face competition waged, not by single countries, but by groups of countries.

THE battle royal for world trade is to be waged by three towering contestants: The United States, United Continental European countries, and the countries which unite to form the far-flung British Empire.

AMERICA'S latest tariff proposals have caused Europe and the British Empire to prepare to fight back effectively.

Heretofore, the British slogan, "trade within the empire," has not been acted upon with the enthusiasm desired by British imperialists. Not only have they seen political ties greatly loosed, but certain parts of the empire have displayed little eagerness to go out of their way to keep British money within British territory.

THE penalties on imports incorporated in the bill now before our Congress have, however, incited such a measure of hostility throughout the British Empire that united action is threatened and seems likely to be instituted. Canada, as recently shown in this column, is especially incensed. Bitter, clamorous demands come from all parts of the Dominion that the government hit back to the hilt. Indignantly it is pointed out that already commerce between the two North American peoples is lop-sided, Canada buying from us $900,000,000 worth of chiefly manufactured goods annually, while we buy only $500,000,000 worth of raw and semi-raw products from them.

Australia likewise is up in arms. The British parliament naturally is desirous of earning the fullest measure of Canadian and Australian goodwill. Therefore, it is a foregone conclusion that the United Kingdom will co-operate enthusiastically in evolving ways and means to direct home and colonial purchases from the United States to the component parts of the empire.

LEADING Continental European nations have also been prodded into a belligerent mood. France, feeling particularly aggrieved, is represented as having set machinery in motion to develop united action against the United States. Italy and Spain are reported as negotiating an economic agreement designed to strengthen each against foreign competition.

How far the divergent interests of European countries can be drawn together to wage united battle against this country remains to be seen.

The fact that each and every European country owes us money and is under the necessity of making repayments does not tend to enhance our popularity, to say the least.

UNDER these circumstances the current economic trend in our country towards bigness may prove a greater blessing than imagined. Europe has already learned how to form cartels, or trusts, for the purpose, among other things, of acting co-operatively in home and foreign markets.

OWEN D. YOUNG has proclaimed that the British government is enthusiastically sponsoring a scheme to insure for Britain supremacy in international communications, and he declares vehemently that our own government is acting shortsightedly when it prohibits the linking together of telegraph, cable, wireless and radio facilities and interests. He urges Washington to open its eyes to what is being engineered abroad.

ARTIFICIAL barriers to trade, also united action by various nations, can prove very powerful, but the nation which can produce and distribute the best at the least cost is the one most likely to win first place in the markets of the world.

If all these utility mergers now going on result in giving America cheaper power, if all our contemplated railway consolidations result in cheaper transportation, if all our gigantic industrial and mining mergers result in greater production at small cost, if all our colossal banking amalgamations result in strengthening and improving our domestic and international banking facilities, if all the planned oil mergers result in greater efficiency and economy, if the development of motor manufacturing enterprises of staggering size equip us better to furnish good cars at very low prices, then we should welcome all these and similar developments as fortifying us against foreign competitors and increasing our ability to sell successfully in the world's markets.

(Copyright, 1929, by B. C. Forbes.)

Texas Gulf Sulphur Assessment Raised

HOUSTON, Tex., July 5.—The Notavorda County Commissioners sitting as a board of equalization, increased assessed valuation of Texas Gulf Sulphur properties to $17,038,226 from $8,801,504.

MORGAN'S FIRM DOMINATES MERGERS

"House on the Corner" Is Identified With Great Combines in All Lines

NEW YORK, July 5.—(AP.)—Ask Wall Street where the merger parade is going and the echo answers "where?"

As far as can be learned from several dependable sources of information, many of the men responsible for the current swing toward consolidations in finance and industry are working these long summer hours effecting mergers for the joy of merging.

"It simply is the American way" said one who has been something more than a spectator of recent mergers. "This is a period of drawing together fragments of industries and small banks into smoothly working units. There have been similar periods in the past. Next year it may be something else."

RUMORS ABOUND

There is the simple and alluring rumor, of course, circulating for many months, that the "Morgan interests" in the East, and the "Insull interests" in the middle West and some shadowy group in the far West have agreed to divide the country into three spheres of influence for the purpose of developing power and utilities.

J. P. Morgan and his associates have pushed vigorously to the fore. In the size of their mergers, in variety and the skill with which they achieve necessary changes in management and organization, the third generation of Morgans has distanced most other banking groups.

Electrical power, oil, food, transportation and gas are among the commodities in which, one by one, J. P. Morgan and his cabinet have effected important consolidations since the beginning of the year.

At present there are three great Eastern power combines that are Morgan financed and Morgan administered. Each has a host of allied units and all are linked in a network of super-companies.

FAMILIAR NAMES

Certain familiar names in the directorates and among the executives of these concerns run like strong threads through the entire group. The three companies are the United Corporation, headed by George H. Howard; the Commonwealth and Southern Corporation, controlled by B. C. Cobb, and the Niagara Hudson, headed by Ray P. Stevens, with others said to be in the process of formation.

Superimposed on these is the American Superpower Corporation. Closely allied, as a management system of properties touching 39 states of the union, is the Electric Bond and Share Corporation. The latter concern, in turn, owns the American and Foreign Power Company, which is developing vast properties in South America and Asia.

LOCAL CURB

SALES.

	Shares.	Price.
Monon. W. P. P. S. 7s pfd..	10 at	25½

(Furnished by Moore, Leonard & Lynch.)

Security—	Bid.	Ask.
*Ally. B'vue & P'ville 5s '35	90	92
Am. Fruit Growers 7s '29-'31	99	100½
Do. 7s '32-'40	99½	101
Broadway Mtrs. Bldg. 6s '48	98	100
Cent. Ohio Steel Pdts. 6s '43	98	99
Citizens Water 5½s '51	97½	99½
Do. 5s '51	92½	95
Connecticut Coke 5s '48	96	97
Crescent I. W. & C. 6½s '38	101½	....
Dilworth, Porter & Co. 6s '39	98	99
Doubleday-Hill Elec. 6½s '41	100	100½
Frick (H. C.) Coke 5s '30-'32	99	....
Do. 5s '33-'44	100	....
Fry (H. C.) Glass 6s '32	....	92
Frick-Reid Supply 6s '43	99	100
Grant Building 7s '47	94	97
Hanna (M. A.) 6s '34	96½	98
Jones & Laughlin Steel 5s '39	104	104½
Kaufmann D. S. sec. 5½s '36	94½	96
Loews Thea. & Real. 6s '47	96	98
Mackintosh-Hemphill 6s '49	89	92
McClintic-M'shall 5½s '32-'37	100	101½
McKinney Mfg. 6s '43	100	101
*Mt. Wash'n St. Ry. 5s '33	91	93
Nat. Union mtge. 6s '31-'46	98	100
National Fireproofing 5½s '47	90	93
Ohio Valley Clay 6½s '41	99	101½
Oklahoma Nat. Gas 6s '46 A	95½	97
Do. 5s '48 B	86	88
Penn-Federal Corp. 6s '46	96	98
Penna. State Water 5½s '52	95	98
Pgh. Crucible Steel 5s '30-'32	99	....
Do. 5s '33-'45	99½	101
Pgh. Hotels 1st 5½s '48	91	93
Pgh. Parking Garages 6s '45	99½	101
*Pgh. Railways gen. 5s '53	84	88
Pittsburgh Steel 6s '48	101¼	102¼
Pgh. Steel Foundry 6s '50	102	102¾
Pgh. Valve, F. & C. 6s '42	....	98
Pgh-Westm'land Coal 5s '47	83	88
Porter (H. K.) 6s '46	95	98
Rail & River Coal 5s '38	90	....
South Pgh. Water 5s '55	97½	99½
Do. 5s '60	95	97
Southern Traction 5s '50	44	48
Spang, Chalfant & Co. 5s '48	95	96½
Standard Plate Glass 6s '30	82	....
Stand. Textile Pdts. 6½s '42	94	96
Stanley-Rowland-Clark 6s '46	93	96
Steubenville Pottery 6½s '40	100	101½
St. Clair Furnace 5s '29-'31	99	....
Do. 5s '32-'39	99½	....
Superior Steel 6s '38	94½	96½
Ward Baking 6s '37	102	104
Wheeling Traction 5s '31	91½	93
Witherow Steel 6s '52	99	101
Yellow Cab (Pgh.) eq. 6s '29	100	....
Yough. & Ohio Coal 6s '33	96½	99

*Guaranteed by the Philadelphia Co. by endorsement.

Navy Awards N. Y. Ship Cruiser Order

WASHINGTON, July 5.—The Navy Department awarded the New York Shipbuilding Company, an American Brown Boveri subsidiary, a contract for construction of a 10,000-ton light cruiser.

Mongtomery Ward Opens Retail Tire Stores

CHICAGO, July 5.—Montgomery Ward & Co. entered the retail chain store field in Chicago today when 10 stores dealing in automobile tires and accessories were opened in various parts of Chicago.

George B. Everitt, president, announced that the stores will be known as the Riverside Tire Stores and the move is the first step in a plan to institute multiple retail outlets in large cities.

Each store will have about 2,100 square feet of floor space. Although nothing was said, rumor was current that automobiles will eventually be added to the lines carried.

NEW YORK CURB MARKET

NEW YORK, July 5.—(AP.)—Public utilities today resumed their slide downward, started the first of the week and interrupted by yesterday's holiday, on the Curb Exchange. Declines ranged from 1 to 10 points, although part of the losses were retrieved in short lived rallies.

The general list developed an irregular tone, with the mining shares spurting forward. A handful of specialties and some of the oils worked higher on favorable news developments. Call money renewed at 7 per cent.

The widest declines in the utilities were in the group that had perpendicular advances in the last three weeks. Long Island Lighting, United Gas Improvement, Commonwealth Edison, Eastern States "B" and Middle West Utilities all slipped off 3 to 10 points. Allied Power was the strong feature.

Commonwealth and Southern was under pressure, while United Light and Power "A" rose to 50. Two Commonwealth and Southern shares and two option warrants are reported to have been offered for each United Light "A" share.

Newmont was pushed up more than 8 points and Noranda more than a point by traders looking for increased copper business.

Sikorsky, for which United Aircraft is understood to be seeking, held steady. The rest of the air group was dull.

In the oils, Cosden from an opening at 75½ bounded up to 80 for a gain of 3 points. The high price is 82. Ohio Oil was lower.

Tubize Artificial Silk fluctuated over a wide price range and Goldman Sachs was strong in the early trading. Checker Cab resumed its advance.

Following is the list of transactions on the New York Curb Exchange, giving all stocks and bonds traded (00 omitted in sales column of stock list; 000 omitted in sales column of bond list):

STOCKS.

Sales.		High.	Low.	2:45.
1	Ace Tol Prod...	13	13	13
23	Acoustic prod...	4	3¾	3¾
1	Aeronaut war...	4⅝	4⅝	4⅝
3	Agfa Ansco.....	36	35½	35½
4	Ainsworth Mfg.	57¾	57⅛	57¾
1	Alexander Indus	54	54	54
2	Allied Aviation.	13¾	13¾	13¾
14	Allied Pw & Lt.	85⅞	83⅛	84⅝
4	Do 1st pfd.....	74⅞	74¼	74⅞
1	A P Cement.....	44¼	44¼	44¼
2	Alum Co Am....	315¼	315¼	315¼
3	Aluminum Ltd..	165	164½	165
1	Am Beverage...	15	15	15
1	Am Chain.......	24	24⅞	24⅞
8	†Am Cit P&L A.	68	66¼	66¼
13	†Do B.........	47⅝	46⅝	47⅝
1	Am Colortype...	39½	39½	39½
4	Am Com Pow A	25⅛	24⅞	25⅛
2	Do B.........	30	28½	30
1	Do war........	7⅝	7⅝	7⅝
35	Am Con Oilfds..	½	7-16	½
43	Abm Cyan B....	54⅝	54	54½
4	Am Dept Stores	13⅝	13⅛	13⅛
18	Am&Fgn Pw wa	93	90	91
4	Am Gas & El...	207½	205	206
5	Am Laundry ..	80⅞	80⅛	80⅛
1	Am Maracaibo.	3⅞	3⅞	3⅞
1	Am Mill	68⅞	68⅞	68⅞
2	Am Pneumatic.	6	6	6
20	Am Sol & Ch...	29⅞	26¾	28¼
14	Do ptc pf....	47	45	47
230	Am Sup-Pow....	53⅞	51⅝	53
2	Do pref	90½	90⅛	90⅛
1	Anchor Post F	40	40	40
6	Ang Am Oil ...	15	14¾	15
4	Anglo Ch Con N	38¼	34½	38¼
13	Arcturus Rad T	40⅛	40⅛	40⅛
2	Arizona Globe..	¼	¼	¼
14	Arizona Pow....	56⅞	55	56⅞
5	Ark Nat Gas...	9	8⅞	9
3	Do A.........	9⅞	9¼	9¼
1	Do pref	8¼	8¾	8¼
*25	Armstrong Cork	70	70	70
4	Asso Dy & Prt	14	14	14
14	Asso El Ind Ltd	12	11¾	11¾
28	Asso G & El ...	52⅝	52	52
14	Do deb rts...	7⅛	7	7
188	Do new rts ..	2¼	2⅛	2⅛
3	Assoc Ldries A	10	10	10
10	Atl F & Sug...	⅞	⅞	⅞
1	Atlas Prt Cem n	49⅝	49⅝	49⅝
18	Auto Vot M cvt	20⅝	20	20
15	Aviation Corp..	16	15⅞	15⅞
5	Aviat Crp Am.	67⅝	66⅝	66⅝
1	Aviation Credit	17⅜	17⅜	17⅜
1	Bahia Corp	7	7	7
1	Blaw Knox	40⅛	40⅛	40⅛
8	Blauner's	49½	48	49½
11	Bklyn City R R	8⅛	8	8
2	Bridgept Gas Lt	61¼	61	61¼
1	Buckeye Pipe L.	69	69	69
22	Budd (EG) Mfg	22¼	20⅞	21
24	Buf Niag&E Pw	101⅛	99	99¼
44	Do A	100⅝	98	99
5	Do pref	24⅞	24⅝	24⅝
2	Bunk Hill&Sulli	138	138	138
19	Burma Corp Ltd	4½	4⅜	4½
1	Burr Add Mach	64⅝	64⅝	64⅝
1	Butler Bros	28⅝	28⅝	28⅝
1	By Prod Coke..	32⅛	32⅛	32⅛
2	Cable Rad Tube	15½	15¼	15¼
2	CAM Co vtc....	4¼	4¼	4¼
1	Canad Car&Fdy	43½	43½	43½
4	Can Marc Wire.	7½	7¼	7⅜
8	Capitol Arm A.	49⅝	46⅛	47
1	Do pref A....	37⅝	37⅝	37⅝
18	Carib Syn new.	4⅝	4¼	4⅝
2	Carnation Milk.	43⅝	43	43⅝
20	Casein Co	210	210	210
3	Caterpil Tract n	83	82⅞	82⅞
6	Celan CorpAm n	33	33	33
3	Cent P S A	45¼	45¼	45¼
4	Cent St Elec ...	147⅞	147	147
4	Do cvt pf	254⅝	250½	250½
1	Do pf ex war.	85⅝	85⅝	85⅝
18	Do new	50	49¼	49½
4	Do cvt pf new	126⅝	124½	124½
4	Cent S W Ut ..	80	80	80
4	Centrifugal Pip.	8	7⅞	8
1	Chain Store Stk	31⅝	31⅝	31⅝
48	Checker Cab ...	85⅝	84	85⅝
1	Chesbro Mfg ..	167⅞	167⅞	167⅞
142	Cities Service ..	36¼	35⅞	36¼
2	Do pref	94⅞	94⅞	94⅞
1	Cleve El Illum..	79¼	79¼	79¼
4	Cleve Tractor .	31⅝	28	30
1	ClevCliffC&I pg	97⅛	97⅛	97⅛
2	Club Alum Uten	9	8½	8½
12	Cohn H & M	47	45	47
1	Cohn & Rosen..	40	40	40
1	Colgate Palm ...	68	68	68
28	Colgraph rcpts..	69¼	67⅞	68
1	Col Synd	⅞	⅞	⅞
4	Colon Oil	8	7⅝	7⅝
1	Col Picture	32½	32½	32½
15	Col El & Pow ..	120¼	118⅛	119½
2	Comwealth Ed .	300	285	300
78	Com & South ..	26	24¾	25⅞
450	Do war	10½	10⅛	10¼
4	Comstock Tun n	1¼	1⅛	1⅛
2	Conn Elec Serv	131⅞	131½	131⅞
2	Cons Aircraft ..	35¼	35	35
4	Cons Cop Min ..	12	11¾	11¾
12	Cons D P new ..	38⅛	36¼	36¼
1	Cons Film Ind..	21⅜	21⅜	21⅜
22	Cons G&E Balt	139⅞	135⅛	139½
2	Cons Instr	24¾	24⅝	24⅝
31	Cons Ldy Corp..	16⅛	16	16⅛
1	Cont Diamond..	36⅜	36⅜	36⅜
76	Cont Oil vtc....	21½	20⅞	21⅛
1	Coop Bessemer.	40½	40½	40½
3	Cosden Oil	80	75½	80

Sales.		High.	Low.	2:45.
18	Creole Synd	8¼	8	8¼
5	Cresson Gold ..	⅝	⅝	⅝
2	Crown Central..	1⅝	1½	1½
1	Curtiss Aero Ex	35⅛	35⅛	35⅛
98	Curtiss Air ctfs	11¼	11	11⅛
12	Curtiss Flying..	22⅞	22⅝	22⅝
1	Curt Rd Air pfd	34	34	34
67	Curtiss Wright.	28⅛	28	28⅛
18	Do A	39½	38⅞	39⅛
13	Do war	12⅛	11⅞	11⅞
45	Darby ePt	16⅛	15⅝	16
2	Davis Drug ctf.	15½	15½	15½
*75	Deere & Co.....	563	560	563
24	DeForest Radio.	13⅞	13⅝	13⅝
4	Derby Oil	10½	10⅛	10¼
63	Det Aircraft ...	15⅛	15	15⅛
5	Doehler Die Cas	31½	31½	31½
1	Doug Aircraft..	36⅞	36⅞	36⅞
1	Draper Corp ...	74½	74½	74½
1	Dresser Mfg ...	43	43	43
2	Dubilier Cond..	6½	6⅛	6½
*25	Duke Power ...	190½	190½	190½
2	Durant Motor...	12⅞	11⅛	11⅛
2	Duz Inc ctfs...	1⅛	1⅛	1⅛
1	East Sts Pow B	62⅞	62⅞	62⅞
34	Eisler Elec	25⅛	24	24⅛
264	Elec Bond & Sh	123⅞	121⅛	123⅞
564	Do rts	5⅝	5½	5⅝
13	Elec Sharehold.	47	46½	47
2	Do pfd	117	115	115
4	El Bond & S pf	104	104	104
14	Electric Invest.	211¼	208¾	208¼
15	El P&Lt opt w	54⅝	54⅛	54⅛
4	Empire Pow ...	57	56¼	56¼
1	Eng Pub S war	33	33	33
5	Evans W Lead.	18⅜	18	18
1	Fageol Mot	4½	4½	4½
30	Falcon Lead M.	¼	¼	¼
2	Fandango Ltd...	3	3	3
1	Fansteel Prod...	12⅞	12⅞	12⅞
24	Federal Wat A.	50	49½	49½
3	Fiat Corp	27½	27⅜	27⅜
22	Do deb rts....	8⅞	8½	8⅞
4	Financial Invest	28¼	28¼	28¼
2	Fokker Aircraft	47⅝	47⅝	47⅝
4	Foltis Fischer...	26	25¼	26
24	Ford Mot Can A	48⅝	45	47
1	Do B	74	74	74
103	Ford Motor Ltd	15⅜	15	15¼
1	Foundation Fgn	11½	11½	11½
24	Fox Theater A.	22½	22⅛	22⅛
2	French Line ...	46¼	46	46
11	Freshman Chas.	8	7⅞	8
5	Gamewell Co ..	80½	80	80
23	Garlock Pack...	31⅛	30⅝	31⅛
15	Gen Am Inv n.	29½	29	29
14	Do rts	13⅛	13⅛	13⅛
82	Gen Bak new...	8⅜	8	8
45	Do pref	72⅞	72	72
1	Gen Cable war..	32	32	32
25	Gen El Eng rcts	12⅝	12¼	12¼
4	Gen Ind Alcoh..	34	33⅝	34
15	Gen Ldy Mch n	21¼	20	20
1	Gen Print Ink..	48	48	48
148	Gen Real & Util	26⅝	24	25
12	Do pref	94	93	93⅞
1	Gilbert Co	20⅞	20⅞	20⅞
4	Glen Alden Coal	124	123½	123½
13	Globe Underwrit	25¼	25⅛	25¼
121	Gold Sachs Trd	109⅛	107	108
83	Gold Seal Elec.	23¼	22⅞	22⅞
8	Gra'phone Corp	41	41	41
13	Do rts	33	32½	32½
*30	Gt A & P new.	380	380	380
*25	Grief Bros pfd..	95	95	95
1	Grigsby Grunow	149	149	149
8	Ground Grip ...	40¼	40	40
1	Do pref	39	39	39
8	Guardian Fire..	65½	64	65½
1	Gulf Oil Corp Pa	176⅞	176⅞	176⅞
8	Hall Print Co n	31	30⅞	30⅞
2	Happi Candy Inc	2⅝	2⅝	2⅝
8	Haygart Corp..	62⅞	62½	62⅞
9	Hazeltine Corp..	64⅛	63½	63⅛
1	Hercules Pow..	127	127	127
*10	Do preferred..	118½	118½	118½
49	H Walker G&W	19⅛	17⅝	19⅛
4	Hires Co......	24¼	24	24¼
4	Homaokla Oil...	4	4	4
2	Horn & Hardart	51⅞	51⅞	51⅞
1	Houston G Gas.	15⅝	15⅝	15⅝
24	Hud Bay M&S..	17¼	17	17
29	Humble O & R..	122	120¼	120¼
1	Hygrade Food..	34⅞	34⅞	34⅞
1	Imp Chem......	8½	8½	8½
14	Imp Oil Can nw	28⅞	28⅛	28⅛
2	Ins Co N A......	79⅞	79½	79⅞
31	Insurance Shar..	22¼	22	22
18	Intercon Petrol.	1⅝	1⅝	1⅝
122	Intl Petroleum..	26⅞	25⅞	26¼
1	Int Prod.......	9	9	9
4	Int Projector n.	27⅞	27	27⅞
1	Int Saf Raz B..	27⅞	27⅞	27⅞
2	Int Shoe	73½	73½	73½
4	Int Utilities A..	49	48⅞	48⅞
19	Do B.........	20⅛	19⅝	19⅝
3	Invest Equity...	54	54	54
2	Irving Air Chut	30	30	30
2	Isotta Fras Co..	10⅝	10⅝	10⅝
1	Imp Oil Reg...	29	29	29
8	Ital Superpower	19⅞	19½	19½
1	Do deb rts...	10⅝	10⅝	10⅝
1	Johnson Motor.	48	48	48
2	Jonas Naumbrg	8	8	8
14	Keystone Aircft	45½	44⅜	44⅜
39	Kolster Brandes	6¼	5½	6⅛
4	Lackawanna S n	40	39½	39½
2	Lakey Fdy & M	24½	24½	24½
1	Lefcourt Rlty n	23⅞	23⅞	23⅞
1	Lehigh C&Nav.	157⅞	157⅞	157⅞
3	Leonard Oil ..	3⅞	3¾	3¾
9	Libby McN&L..	13	12⅞	13
2	Lily Cup	23	22⅞	23
9	Lone Star Gas.	81⅝	81	81⅝
4	Lone S Gas n..	34	33⅜	33⅜
129	Long Is Lght n.	84⅞	81	82⅞
*20	Do pfd	107¼	107¼	107¼
20	Louisiana L&E.	9⅝	8⅝	8⅝
1	MacMarr Stores	39⅜	39⅜	39⅜
449	Marconi I Mar..	28	27⅝	27⅝
49	Mar Wirels Eng	18¼	18¼	18¼
7	Marion St Shov	24¼	24	24
45	Mavis Bottling..	5½	5⅛	5⅛
26	May Flower As	76	75	76
1	McLellan Sto A	52	52	52
2	Meal Min	19½	19⅜	19⅜
1	Merchants Mfg.	22½	22½	22½
28	Merrit Ch & Sct	33⅝	32¼	33
1	Metropolitan A..	6	6	6
1	Do B	3	3	3
2	Mexico Ohio ...	4	4	4
6	Mid West Util..	219	210	219
9	Mid Roy cvt pfd	28⅞	28⅛	28⅞
1	Midland Steel ..	98	98	98
2	Midvale Stl Del.	51	51	51
2	Milgrim Bros ..	17⅞	17⅛	17⅞
4	Miller & Sons...	48½	48	48
1	Minn Honey reg	91⅞	91⅞	91⅞
18	Miss Kan P L..	30	27½	30
8	Mohawk & H P	88⅛	87⅝	87⅝
4	Do war	68½	67	67
1	Mohawk Min ..	54¼	54¼	54¼
208	Mont Ward rts.	16⅜	16	16¼
9	Mot Met Gauge	29½	29⅛	29¼
6	Mount Prod	15	14½	14⅞
7	Munic Service..	22½	22	22
1	Murray Corp rts	18⅝	18⅝	18⅝
1	Nat Aviation ..	28⅞	28⅞	28⅞
1	Natl Candy	31	31	31
18	Nat Fam St ...	35	35	35
1	Nat Food Prd B	8⅞	8⅞	8⅞
4	Nat F & Gas ...	35⅛	35	35
317	Niagara HudPw	23⅞	23⅜	23⅜
118	Do A ws....	9⅜	9¼	9⅛
1	Do B ws......	64	64	64
*50	Nat P & Lt pf.	107	107	107
1	Nat Shirt	11	11	11
4	Nat Theat Sup	21⅞	21½	21½
5	Nehi Corp	23	23	23
4	Nestle Le M A	21	20	20
1	N M & Ariz Ld	5½	5½	5½
71	Newmont Min..	216⅞	208⅛	215
2	N Y Investors.	38⅞	38½	38¼
9	Do ctfs	110¼	110¼	110¼
*50	N Y T 6⅛s pf.	112¼	112	112¼
11	Niagara Shares.	63⅞	63⅜	63⅞
2	Niles Bem Pd	60⅞	60⅛	60⅞
5	Nipissing Mine.	2⅝	2⅝	2⅝

Sales.		High.	Low.	2:45.
90	Noranda Mines.	60⅝	58⅞	59⅞
25	No Am Avia ...	16⅞	16⅜	16⅞
1	No Am Util Sec	20⅞	20⅞	20⅞
1	No Cent Tex ..	11⅞	11⅞	11⅞
33	No St Pow A ..	206⅞	204	204⅞
17	N E Power	66	65	66
1	Ohio Brass B ..	86	85	86
5	Ohio Copper ...	2	1⅞	2
8	Ohio Oil	72⅛	71⅞	71⅞
3	Oil Stocks A	14⅝	14⅝	14⅝
1	Orange Crush ...	24	24	24
1	Outboard B	11½	11½	11½
4	Pac G&E 1st pf	26⅞	26¼	26⅞
1	Pac West Oil ..	16⅛	16⅛	16⅛
22	Packard Mtr n.	28⅛	27½	28⅛
1	Pandem Oil	1⅛	1⅛	1⅛
8	Pantepec O V .	6¼	6	6
1	Paramount Cab.	22	22	22
1	Pender Groc A..	52	51½	51½
1	Penney Co	121	121	121
1	Do A pref	97⅞	96	97⅞
1	Penn Mex Fuel.	27	27	27
1	Penn Ohio Ed ..	95	95	95
*30	Do pr pref	104⅛	104⅛	104⅛
*10	Do 6s pref ...	94	93¾	94
637	Pennroad Corp.	24	22⅞	24
2	Peo L & P A	48⅞	48⅝	48
2	Perfect Circle ..	62¼	62	62¼
14	Petroleum Co ..	27⅞	27⅜	27⅛
1	Philip Morris ..	1½	1½	1½
2	Do A	9	9	9
2	Phillippe (L) B.	27½	27	27
11	Pilot Rad Tube	18⅝	18	18⅝
16	Pitney Bow nw	29	28⅛	28⅝
8	Powdrell&Al Inc	76	72	76
1	Power Securities	21½	21½	21½
2	Premier Gold ..	1⅜	1⅜	1⅜
1	Propper Sk Hos	27⅝	27⅝	27⅝
8	Prudential Inv.	27⅞	27⅛	27¼
1	Prudence pref ..	100	100	100
15	Rainbow L Pr A	36⅞	34⅝	36⅝
12	Ray Bestos	92	89¼	91
11	Reliance Bronze	22⅞	22½	22⅞
8	Reliance Mangt.	34⅞	34½	34⅞
1	Reynolds Metal	38½	38½	38½
1	Richmond Radi.	8⅝	8⅝	8⅝
1	Roan Ant Cop..	46½	46½	46½
5	Roch Cent Pow	40⅞	40½	40⅞
1	Rockland L & P	32	32	32
2	Roosevelt Field.	11½	11¼	11¼
5	Root Ref pfd....	25⅝	25⅝	25⅝
2	Ruberoid Co....	75	74½	75
1	Ryan Com......	6⅝	6⅝	6⅝
1	Safe T Stat cod	27⅝	27⅝	27⅝
*25	Safety Car H&L	210	210	210
*10	Safeway 2d war	450	450	450
8	St Regis Paper.	180	176⅛	176⅛
1	Do preferred..	103½	103½	103½
5	Salt Creek Prod	18½	18	18
1	Schlet & Zdr pf.	39½	39½	39½
2	Schulte United..	11½	11½	11½
4	Sec Gen Am Inv	28¼	18	18
1	Segal L & Hdw.	9	9	9
18	Selected Industr	23½	22½	23
5	Do 1st paid....	92½	91⅞	92½
2	Do p pfd......	64	63	63
17	Sentry Saf Cont	20¼	20	20
23	Servel Inc vtc.....	17⅞	17¼	17¼
5	Shattuck Denn..	17½	17½	17½
1	Sheaffer Pen....	52⅝	52⅝	52⅝
2	Sierra Pac Elec.	60¼	60¼	60¼
40	Sikorsky Aviatn	50⅛	47⅛	47⅛
21	Sil Gel Cor vtc.	38⅞	38⅞	38⅞
*10	Singer Mfg.....	545	545	545
1	Singer Mfg Ltd.	6	6	6
*70	Smith A O......	219½	215	219½
4	South Asbestos.	37⅞	36	37⅞
1	S East P&L wr	77	77	77
3	Do pt pfd....	85	85	85
1	So Cal Ed A pf.	28½	28½	28½
1	Do B pfd	25½	25½	25½
2	Do C pfd	24	24	24
2	So Colo Pow A	27⅝	27½	27½
15	So Penn Oil....	53¼	52½	53
7	South Groc A....	36⅞	36	36⅞
7	Southland Roy.	18⅛	18	18⅛
1	Southwest Dair.	12⅝	12⅝	12⅝
2	Southwst Stores	15⅛	15⅛	15⅛
2	Span&Gen Corp	4	4	4
2	Stand Invest ..	35	35	35
66	Stand Oil Ind..	57⅝	57⅛	57⅜
9	Do Kansas	21⅝	21½	21½
10	Do Kentucky.	39	38⅛	38⅞
3	Stand P&Lt ...	83⅞	83	83
30	Standard Silver.	30⅛	30⅛	30⅛
63	Starrett Corp ..	32	30¼	32
1	Stein Co	26⅛	26⅛	26⅛
10	Stein Cosmetics.	21⅞	21½	21⅞
*50	Stand Screw ..	169	169	169
2	Stand S Sprng..	83⅞	82	82
715	Stand Brand ...	37½	36½	37
1	Stroock & Co...	39½	39½	39½
2	Stutz Motor Car	15⅞	15⅞	15⅞
1	Swift & Co......	127⅞	127⅞	127⅞
6	Swift Int	35⅝	35⅜	35½
1	Swiss Am El pf	98½	98½	98½
1	Taggert Corp ..	53⅛	53⅛	53⅛
4	Tampa El	75	74	74
5	Texon Oil & Ld	16	15⅞	16
28	Thermoid Co ..	32¼	31⅞	32
4	Thomp Star pfd	50⅝	50⅝	50⅝
1	Tob & Alld Stks	46	46	46
2	Tob Prod Exprt	2⅞	2⅞	2⅞
3	Todd Shipyards.	58	57¼	58
3	Tonopah Min ..	3⅛	3⅛	3⅛
8	*Transamer Cor	137⅞	137⅛	137⅛
85	Trans Air Tran	31⅝	29½	30
53	Trans Oil rts..	1⅛	1	1
16	Tri Cont Corp..	33⅞	33⅛	33⅞
4	Do pfd	104	104	104
3	Triplex Saf Glss	18½	18	18
*50	Tub Art Sk B ct	340	330	340
1	Union N G Can.	44½	44½	44½
27	Union Tobacco..	6⅞	6	6½
2	Unit Carbon pfd	108	108	108
1	Unit Ch ptc pf	38	38	38
66	Unit Corp rts..	5	4⅞	4⅞
1	Unit Dry Dock	18⅝	18⅝	18⅝
8	Unit East Min	⅛	⅛	⅛
16	Unit El Sv rts.	2¼	2⅛	2⅛
14	Unit Gas	25¼	24½	24½
35	Unit G Imp ...	250⅝	242	246
432	Do Imp rts...	3	2⅞	2⅞
496	Un Lt & P A	50	48⅝	49
12	Do pf conv...	107¼	106⅞	106⅞
1	Unit Prf Shar.	7	7	7
1	U S Asbestos...	46	46	46
1	U S Dary Prd A	49½	49½	49½
38	U S Finish	142	137⅛	142
3	U S Foil B ...	61	60¼	60¼
3	U S Freight n.	93⅞	92¼	92¼
4	U S Gypsum..	70⅝	69⅞	70⅝
1	U S Lines	17½	17½	17½
2	U S Rub recm	21	21	21
11	Unit Stores ...	23½	22¼	23½
1	Unit Stores A.	45⅝	45⅝	45⅝
6	Do pref	81¼	80⅛	80⅛
7	Unit Verde Ext	17½	17¼	17¼
2	Unity Gold Min	1	1	1
1	Univ Avia ctfs	14⅞	14⅞	14⅞
10	Utah Metals ...	1½	1½	1½
5	Util Equities ...	27½	26⅞	27⅞
25	Util Power	27⅞	27½	27⅞
3	Util & Indus ...	26	25⅞	25⅞
3	Do pref	30⅞	29⅞	30⅞
4	Vacuum Oil ...	117⅞	116⅛	116¼
6	Venezuelan Ptr.	3⅞	3⅞	3⅞
72	Vick Finance ..	17½	17	17½
1	Waitt & Bond A	23	23	23
5	Do B	14⅞	14⅞	14⅞
16	Walgreen Co ...	89⅞	88⅞	89⅞
1	Do war	65	65	65
1	Walker Mines ...	4⅛	4⅛	4⅛
8	Watson Co	4⅞	4⅛	4⅛
1	Wayne Pump ..	20	20	20
4	West Air Exp..	68⅞	67⅝	68⅞
3	Willow Cafe ...	17⅞	15	17⅞
2	Do pref	47⅞	47½	47⅞
1	Winton Engine.	72½	72½	72½
2	Worth Inc	8½	8½	8½
7	Zenith Radio ..	44⅞	41½	44

DOMESTIC BONDS.

Sales.		High.	Low.	2:45.
2	Alabama Pw 5s'56	99⅛	99⅛	99⅛
20	Do 4½s '67	92⅝	92½	92⅝
25	Alumin Cor 5s '52.	101	100⅞	101
5	Do 5s '48......	95⅛	95⅛	95⅛
8	Am G&E 5s '28	95⅞	95⅛	95⅛
19	Am P&L 6s 2016	104	103⅞	104
1	Am Rad 4½s '47	95½	95½	95½

Sales.		High.	Low.	2:45.
4	Am Roll M 5s '48..	95⅝	95⅝	95⅝
5	Am Seat 6s '36..	87	87	87
15	Appalach Pw 5s'56	96	95⅞	95⅞
1	Ark P&Lt 5s '56...	94½	94½	94½
5	Asso G&E 5½s '77	103⅛	102⅞	103⅛
2	Asso S Hdw 6½s'33	86½	86⅝	86½
5	Bates Valve 6s'42..	105	104⅞	104⅞
3	Beacon Oil 6s'36ww	116	115⅛	115⅛
5	Bell T Can 5sA'55	99½	99½	99½
2	Bost & Me 6s'33..	101	101	101
6	Carolina P&L 5s '56	98	98	98
2	Cent St El 5s '48..	85	85	85
2	Cent StP&L 5½s'53	90½	90	90½
2	Chi P Tool 5½s'42	100	100	100
1	Childs Co 5s '43..	85	85	85
1	Cities Ser 5s '66...	87¼	87¼	87¼
1	Cit Ser Gas 5½s'42	87¼	87¼	87¼
6	Cit Ser Pw 5½s'57	92	90	92
5	Comm Larabee 6s'41	80	79½	79½
4	Cons Pub 6½s '36.	99	99	99
4	Cons Textile 8s '41	81	80⅛	81
18	Cudahy P 5½s '37	96½	96	96½
7	Det C Gas 6s '47.	103⅞	103⅝	103⅞
3	Do 5s '50......	98½	98⅜	98½
1	ElPasNGas 6½s '43	107	107	107
5	Empire O&R5½s'42	87	86⅝	86⅝
4	Fed Wat Ser 5½s'54	100⅞	100½	100⅞
2	Firestone Tire 5s'42	94½	94½	94½
6	Fisk Rub 5½s '31.	92½	92	92
3	Fla Pow&Lt 5s '54	88⅝	88½	88⅝
2	FoltisFisher 6½s'39	96⅞	96⅞	96⅞
6	Gatineau Pow 5s '56	93	93	93
8	Do 6s '41.......	98	97⅞	98
16	Garlock Pack 6s '39	108¼	103¼	108
8	Gen Ind Alc6½s'44	103⅞	103⅞	103⅞
17	Georgia Pow 5s '67	96⅝	96⅝	96⅝
10	Gulf Oil Pa 5s '47..	100	99⅞	99⅞
1	Do 5s '37	99⅞	99⅞	99⅞
4	Hood Rub 5½s '36.	75	75	75
3	Houst G G 6½s '43	77½	77½	77½
1	Indianap P&L 5s'57	97½	97½	97½
14	Int Sec Corp 5s '47	85	85	85
3	Interst Pow 6s '52	92⅞	92⅞	92⅞
10	Invest Co 5s '47...	97	96⅝	97
5	Do 5s '47 ww...	79	79	79
1	Kan G&E 6s A 2022	102	102	102
14	Koppers G&C 5s 47	96¼	95⅞	96
47	Leh P S 6s A 2026	102⅞	102⅞	102⅞
4	Libby McN&L 5s 42	90⅞	90⅞	90⅞
5	Louis P&L 5s '57..	92¼	92	92
1	Mass Gas 5½s '46.	102	102	102
2	McCord Rad 6s '43	94	93⅞	94
1	Milw G&E 4½s '67	95½	95½	95½
9	Minn L&P 4½s '78	90	89⅞	90
1	Morris Co 7½s '30	100½	100½	100½
7	Munson St 6½s '37	110¼	109⅝	109⅝
6	Nat P&L 6s 2026..	104½	104	104½
3	Nat Tr Jour 6s '38.	80½	80	80
9	Neoisner Br 6s '48..	102½	101½	102½
3	N E G & El 5s '48.	91	91	91
3	Do 5s '47.......	91	91	91
14	N Y P&L 4½s '67..	91⅝	91	91⅝
1	N Ind P Svc 5s '66	99¼	99¼	99¼
1	Pac G&El 4½s '57.	94¼	94¼	94¼
1	Pac W Oil 6½s '43.	95	95	95
4	P O Edis 6s '50 ww	100⅞	100½	100⅞
1	Do 5½s '59 B....	91	91	91
5	Phil El 5½s '72....	104¼	104¼	104¼
3	Phil S G&E 4½s'57	95¼	95¼	95¼
9	Pgh Coal 6s '49....	99	99	99
11	Reliance M 5s '54.	98½	98	98
2	Rem Arms 5½s '30	97½	97½	97½
2	Richfield O 6s'44..	99⅞	99⅞	99⅞
16	Do 5½s '31 ww.	100½	100½	100½
1	Roch C Pow 5s'53	87	87	87
1	Ryeson&Son 5s'43.	92	92	92
10	Servel Inc 5s'48 n	72	72	72
1	Shawg W&P 4½s'67	92	92	92
1	Sher Wy Coal 6s'47	88	88	88
14	SEP&L 6s 2025 ww	102	102	102
2	So Cal Ed 5s '51...	99⅞	99⅞	99⅞
4	Do 5s '52......	99⅞	99⅞	99⅞
5	S West Dair 6s'30.	99	99	99
1	Staley Mfg 6s'42...	98¼	98¼	98¼
5	Stand P&Lt 6s '37.	98⅞	98½	98⅞
3	Sun Oil 5½s '39...	99⅞	99⅞	99⅞
28	Swift Co 5s '32....	99⅞	99¼	99⅞
2	Un Lt&Ry 5½s '52	88½	88½	88½
2	U S Rub 6½s '32..	96	95½	96
5	Do 6½s '36.....	5½	5½	5½
4	Do 6½s '39.....	96	96	96
29	Util P&Lt 5s '59..	89⅞	89⅞	89⅞
18	West P 5½s'57...	155	152½	155

FOREIGN BONDS

Sales.		High.	Low.	2:45.
9	Abit Pow 5s '53...	84½	84¼	84½
4	Bad Con Mun 7s '51	95	95	95
1	Bog Mtg Bk7s'47 n	89	89	89
1	B Aires Prv 7s'52.	101⅝	101⅝	101⅝
4	Burm & W 6s '40	99⅞	99⅞	99⅞
1	Cent Bk G 6s A'52	83	83	83
6	Ch Mtg Bk 6s '31	97¼	96⅞	97¼
5	Do 6s '52......	92	92	92
7	Com PrvBk5½s'37	86¼	85⅞	86¼
4	Cub Tel 7½s '41	108	106	108
1	Dan Con 5½s '55	97½	97½	97½
1	Dept Cauc CV 7s'48	88⅞	88⅞	88⅞
4	Fin RM Bk6s '61	86½	86½	86½
3	Gelsenkirch 6s '43	89⅞	89½	89⅞
15	Ger C Mun 6s '47	87	86	87
5	Hamb El 7s '35...	100	100	100
4	Do 5½s '38.....	84	83⅞	84
1	Isarco Hyd El 7s'52	88	88	88
39	Ital Sup	77¼	76¼	77¼
1	Jug-Slv M Bk7s'57	77½	77½	77½
3	Kingd Rum 7s '59	84	83⅞	84
2	Medellin Col 7s '51.	93¼	93¼	93¼
1	Mendoza Pr 7½s'51	93⅞	93⅞	93⅞
3	Prussia FS 6½s'51	92	92	92
1	Do 6s '52.......	87¼	87¼	87¼
1	Ruhr G Corp6½s'53	83¼	83¼	83¼
2	Sante Fe Arg 7s'45	93¼	93¼	93¼
2	Un El Svc 7s '56ww	90⅞	90⅞	90⅞
16	UnitStlWk 6½s'47A	91⅝	91	91⅝

Total stock sales today, 1,957,200 shares; total stock sales year ago, 535,200; total bond sales today, $1,316,000; total bond sales year ago, $2,711,000.

*Actual sales. †Ex-dividend. ‡Ex-rights.

Weirton Steel Buys Isabella Coal Mine

In line with the policy of providing adequate sources of essential raw materials, the Weirton Steel Company has acquired the Isabella mine of the Hecla Coal and Coke Company, one of the Hillman interests. Payment is to be made partly in stock of the Weirton Steel Company and partly in cash.

By this purchase Weirton acquires 1,200 acres of coal lying along the Monongahela River near Brownsville. The property is developed and is equipped with modern facilities for the preparation and shipment of coal, both by rail and river. The Isabella mine is the only property of the Hecla Coal and Coke Company involved in this transaction.

LIVESTOCK MARKETS

Pittsburgh.

Brinkman, Wood & Beck, live stock commission merchants, furnish the following quotations:

Cattle—Receipts light; market steady. Good to choice, $14.50@14.75; good, 1,300 to 1,400 lbs., $12.75@14.25; medium, 1,200 to 1,300 lbs., $12.75@13.50; tidy, 900 to 1,100 lbs., $11.00@12.50; common, 700 to 900 lbs., $8.00@10.00; common to good fat bulls, $6.00@10.50; common to good fat cows, $4.00@11.00; heifers, 700 to 1,100 lbs., $8.00@13.00; fresh cows and springers, $40.00@135.00.

Hogs—Receipts 20 double-deck loads; market ruled steady. Prime heavy hogs, $11.50@12.00; heavy mixed, $12.00@12.15; mediums, $12.15@12.25; heavy Yorkers, $12.15@12.25; light Yorkers, $11.75@12.00; pigs, 11.50@11.75; roughs, $8.50@9.75; stags, $6.00@7.50.

Sheep and lambs—Receipts light; prices strong on lambs; steady on sheep. Prime wethers, $7.25@7.50; good mixed, $6.25@7.00; fair mixed, $5.00@6.00; culls and common, $2.00@4.00; culls and choice yearlings, $6.00@11.00; spring lambs, $11.00@15.00.

Calves—Receipts light; market higher. Veal calves, $15.00@16.50; heavy and thin calves, $5.00@13.00.

East Buffalo.

Hogs—Receipts, 2,500 head; holdovers, 300 head; market active, steady to 10c higher; bulk 150-210 lbs., $12.25; 220-260 lbs., $11.50@12.15; 280-325 lbs., $11.00@11.25; packing sows, $9.75@10.35.

Cattle—Receipts, 300 head; nothing done on grassy steers and heifers; cows slow, steady to 25c off; butcher grades, $8.50@9.50; cutters, $5.75@8.00.

Calves—Receipts, 900 head; vealers generally 50c higher; good to choice, $16.50@17.00; common and medium, $13.50@15.50.

Sheep—Receipts, 500 head; lambs active, fully steady; good to choice, $15.50; throw-outs, $12.50; fat ewes, $6.00@7.00.

Cincinnati.

Hogs—Receipts, 3,000 head; held over, 161 head; active; 160 pounds up, 20c higher; top, $11.85 light lights, pigs and roughs, 25c higher 160 to 250 pounds, $11.70@11.85; heavier kind, $11.35@11.70; 130 to 150 pounds, $11.25@11.65; pigs, $9.75@11.00; packing sows, $9.50@9.75; stags, $7.50@8.00.

Cattle—Receipts, 675 head; calves, receipts, 375 head; slow and steady; grass fat steers, $11.50@13.35; heifers scarce; beef cows, $8.00@9.50; cutters, $6.00@7.50; medium bulls, $8.50@9.50; veals steady, top, $15.50.

Sheep—Receipts, 1,100 head; generally 50c higher; active fat lambs top, $15.00; bulk, $14.50@15.00; medium kind, $11.50@12.50; cull and common, $9.50@10.50; handyweight fat ewes, $6.50; bulk, $4.50@6.50; cull sheep, $2.00@4.00.

CHAIN STORE SALES

	1929.	1928.
Woolworth Company—		
June sales	$ 23,609,078	$ 22,401,399
Six months	135,808,268	125,281,459
McCrory Stores—		
June sales	$ 3,334,490	$ 3,099,133
Six months	19,025,547	17,546,622
S. S. Kresge Company—		
June sales	$12,571,795	$11,834,133
Six months	67,627,807	62,790,164
W. T. Grant Company—		
June sales	$ 5,374,178	$ 4,365,847
Six months	26,871,117	21,290,906
National Bellas Hess—		
June sales	$ 3,907,859	$ 3,325,202
Six months	22,860,440	20,268,736
Simmons Company—		
June sales	$ 4,075,915	$ 3,090,114
Six months	23,011,035	17,008,629
Childs Company—		
June sales	$ 2,175,354	$ 2,040,751
Six months	13,319,555	13,164,351

COTTON MARKET

NEW YORK, July 5.—(AP.)—The cotton market opened steady today at an advance of 3 points to a decline of 1 point. There was some buying at the start on the relatively steady showing of Liverpool over the local holiday, reports of rains in the South and continued reports of boll weevil activity. These factors, however, appeared to be offset by a private report placing the increase in acreage at 5.5 per cent and the condition as of July 1 at 74.1 per cent.

Another private report placed the increase in acreage at 4.4 per cent, which was also somewhat above the average of previous reports and probably helped to unsettle the market. Offerings, however, were not aggressive and fluctuations were irregular with the market ruling about 1 to 5 points net lower at the end of the first half hour.

STEEL MERGERS REVIVED IN RUMORS

Report Republic Buying Into Inland to Gain Foothold at Chicago

YOUNGSTOWN, July 5.—Negotiations are being conducted in a quiet way for the consolidation of Inland Steel Company, Chicago, with the Republic Iron and Steel Company, Youngstown. This action follows the expressed intention of the Republic company to gain a manufacturing foothold in the important Chicago district. It is believed that if the present negotiations fail, Republic interests will proceed with installation of capacity in Chicago territory, where it owns valuable industrial acreage, acquired several years ago.

However, it is understood that the same obstacles which prevented merger of the Youngstown Sheet and Tube Company and Inland Company somewhat over a year ago, are deterring progress of the current Republic-Inland proposals.

Sheet and Tube had virtually completed arrangements for a merger with Inland and had made public announcement of this fact, when the plan was suddenly terminated. At that time, the Blocks, owners of Inland, insisted upon a larger measure of control in the merged company than President James A. Campbell, of the Youngstown independent, was willing to concede. Somewhat the same difficulty presents itself in the present negotiations, it is understood.

While the Eaton group, of Cleveland, has been buying into Inland within the past year, control still rests quite substantially with the Blocks.

It is the belief here that if Inland and Republic are brought together other steel companies controlled by the Eaton and Mather interests will be unified, including Otis Steel, Corrigan-McKinney Steel and Cleveland-Cliffs, all of Cleveland; Central Alloy and Berger Manufacturing, and several smaller producers.

At the present time, plans for a consolidation of Youngstown Sheet and Tube and Republic Steel are off, because of the opposition of strong interests in Sheet and Tube, headed by President Campbell.

Foreign Exchange.

(Reported by Mellon National Bank.)

English sterling, demand	$4.84⅝
do cables	4.84 29-32
French francs, demand	.0391
do cables	.0391¼
Italian lire, demand	.0523
do cables	.0523¼
German marks, demand	.2378¼
do cables	.2381½

TAX FREE
PENNSYLVANIA MUNICIPAL BONDS
Bought · Sold · Quoted
PRESCOTT LYON & COMPANY
Oliver Building : Pittsburgh : Telephone Atlantic 9460
DIRECT PRIVATE WIRE ... NEW YORK
New York Correspondent
J. & W. SELIGMAN & CO., 54 Wall Street

ANNOUNCEMENT
Retiring from the firm of J. D. Merriman & Co. upon its dissolution, June 29, 1929, Mr. Baird Mitchell, with Mr. John O. Tucker, lately General Sales Manager of the Wheeling Steel Corporation, and Messrs. Baird Mitchell II and David W. Craft of the firm of Mitchell & Craft of Washington, Pa., announce the formation of a new firm, to be known as Mitchell, Tucker & Co.
The new Company will be in readiness to serve its patrons beginning Monday, July 1st, 1929, without interruption of services in either Wheeling or Washington. The offices, both in Wheeling and Washington, will be re-equipped with every modern appliance as quickly as convenience will permit.
Mitchell, Tucker & Co.
MEMBERS
New York Stock Exchange
Pittsburgh Stock Exchange
New York Curb Market (Associate)
Wheeling Stock Exchange
OFFICES
Wheeling, W.Va. 1300 Market Street, Formerly J. D. Merriman & Co. Telephone 5300 Whg.
Washington, Pa. In George Washington Hotel, Formerly Mitchell & Craft, Telephone Wash. 228

MORRIS, BROWN & CO.
Brokers
ESTABLISHED 1885
Members:
NEW YORK STOCK EXCHANGE
PITTSBURGH STOCK EXCHANGE
N. Y. CURB MARKET (Associate)
Telephone Court 1561
COMMONWEALTH BUILDING
PITTSBURGH

send FLOWERS
NO gallant knight ever made a mistake in sending flowers to his lady fair. Regardless of season or situation, flowers are *always* in fashion. And always they bring delight to the eyes—happiness to the heart of a lovely lady.
EVERY BODY LIKES FLOWERS
Order *from* Your Florist

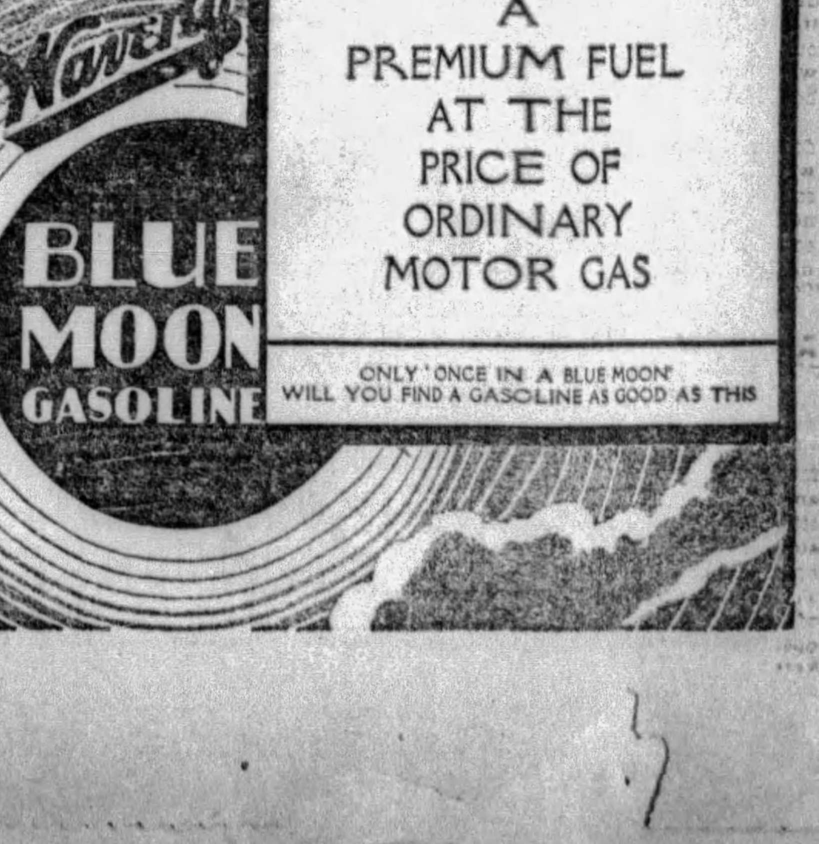

Stock Exchange Topics

Market Hesitates, Expecting Another Sharp Increase in Brokers' Loans.

WALL STREET was looking forward to another substantial increase in the aggregate when the weekly statement of the Federal Reserve on brokers' loans made its appearance after the closing. This expectation was perhaps something of a factor in influencing realizing which made itself felt more or less continuously throughout the day. General expectation was that another increase of $100,000,000 or more would be recorded. This would compare with an increase of $122,000,000 reported last week and with the expansion of $136,000,000 reported a fortnight ago.

Strength in Chrysler Motors was ascribed to the operations of a newly formed pool, numbering among its members several prominent individuals who have been active marketwise in the stock on previous occasions. This group, according to current report, is basing its operations on the belief that the second quarter earnings statement due in the next few weeks, will make a much better showing than has been generally anticipated. The company reported net equivalent to $2 a share on the common in the first quarter against $1.57 after preferred dividends but before preferred sinking fund in the same period last year, the preferred having since been retired. In the June quarter last year, net equal to $2.41 a share was reported.

BRISK demand for Fleischmann at new record levels, with several large blocks, one involving 10,000 shares, changing hands on the rise, made that stock one of the outstanding features. Much of the buying was reported coming from floor brokers, who, it was recalled, had been active on the buying side of the rail stocks, among them Wheeling and Lake Erie, for important banking interests several years ago. Standard brands on the curb, representing the new company formed to merge Fleischmann and several other units a few weeks ago, also was active and strong. The rise was generally accepted as probably foreshadowing early announcement of further acquisitions by the new organization.

American Radiator and Standard Sanitary was much in the speculative limelight as it climbed on large scale buying close to the previous record levels. This company naturally stands to benefit by any improvement which develops in the building industry, particularly in home and apartment construction. Buying today was reported based on the belief that easier money conditions are ahead for the last six months of the year, and that under the circumstances, the building industry, which was perhaps more extensively affected by high money rates in force should be favorably influenced as a result.

FOLLANSBEE BROTHERS is one of the steel stocks which has not yet followed the periods of strength in this group. The stock is selling about 8 points below its high of the year. Earnings in the first quarter were a shade less than $2.00 a share and estimates are that in second quarter a better showing was made. Based on the expected earnings for the first half there are estimates that the entire year will show in excess of $8.00 a share. The company is installing the electrical process in its West Virginia mills which will increase efficiency. For more than a year Follansbee has been operating at capacity.

Steel common finally achieved its objective of 200 on the stock exchange this morning on top of a rise of more than 3 points, but ran into considerable realizing thereafter. The Street had come down prepared for a big opening in the stock on the basis of its performance at London yesterday, while our market was closed. Incidentally much argument was aroused by the contention that the stock sold there as high as $203 yesterday, it being contended locally, that the foregoing price was based on a calculation in which the pound sterling was taken roughly as having a $5 value. Figuring the London price on the current basis of sterling exchange, however, it was argued the high price for steel there yesterday was actually 198½ or thereabouts, thus giving the local market the honor of having first established the stock at that level.

Wholesale Index Turns Upward For June

NEW YORK, July 5.—After three consecutive monthly declines during the spring, Bradstreet's Price Index turned upward in June, but the net change was a slight one, owing to the fact that important groups, such as provisions and textiles, declined, whereas farm products, particularly breadstuffs and fruits, advanced, as a result of overselling of grains and less satisfactory crop reports. The net result, it will be seen, was a very nearly even balance in the general level.

Bradstreet's Price Index, as of July 1, was $12.4853, which marked a gain of two-tenths of 1 per cent over that recorded on June 1, but was 3.7 per cent below that recorded on January 1 this year; 5 per cent below that of July 1 a year ago, and 4.1 per cent below the July 1 four-year average, but 17.6 per cent above the low point of June 1, 1921, following "deflation." Compared with the peak of all time, touched on February 1, 1920, the decrease shown by the July 1 number is 40.2 per cent.

During June six groups, these including breadstuffs, livestock, fruits, hides and leather, metals and chemicals and drugs, advanced; six others, these including provisions, textiles, oils, naval stores, building materials and miscellaneous products, declined, while one group—coal and coke—remained unchanged. In all, 20 products advanced, 26 declined and 60 remained unchanged.

United Aircraft Reports Earnings

NEW YORK, July 5.—The United Aircraft and Transport Company reports for the five months ended May 31 net profits of $3,327,414, equal to $1.94 a share on the common stock. Unfilled orders June 1 amounted to $10,000,000. During June a total of almost $6,000,000 additional business was received.

Death Notices 1

AUSTIN—Suddenly, on Wednesday, July 3, 1929, at 2:30 o'clock, near Schenectady, N. Y., SUSAN DELAMATER, wife of Shirley P. Austin, 5744 Kentucky avenue, Pittsburgh. Funeral services at the Calvary Protestant Episcopal Church, Shady avenue, Pittsburgh, on Saturday afternoon at 2:30 o'clock. Interment private. Please omit flowers.

BELL—On Wednesday, July 3, 1929, at 1:20 p. m., ANNA C. BELL, wife of the late J. C. Bell, in her 76th year. Funeral services at her late residence, 414 Sherman avenue, North Side, Pittsburgh, on Friday, July 5, at 8 p. m. Friends invited. Interment at Uhrichsville, O., on Saturday.

BENSON—Suddenly, on Thursday, July 4, 1929, at her home, 328 North Craig street, RUTH BENSON, daughter of Lillian and the late Benjamin F. Benson. Notice of time later.

BREESE—On Wednesday, July 3, 1929, at 7:15 p. m., LOUISE M. BREESE, wife of Edward Breese. She is survived by her husband, two daughters, Elsie Breese Mitchell and Beatrice B. Diehl; one son, Herbert E. Breese. Funeral services at her late home, 410 South Pacific avenue, East End, on Saturday, July 6, at 2:30 p. m. Friends of the family invited. Interment private later.

CANNON—On Thursday, July 4, 1929, at 7:15 p. m., BRUCE CANNON, beloved son of Mrs. Maria E. Cannon (nee Reinley), at his home, 514 Richey street, North Side, city. Funeral services Monday afternoon, July 8, at 2:30 o'clock. Interment in Mt. Royal Cemetery.

CHAPMAN—On Wednesday, July 3, 1929, at 12 noon, JAMES R. CHAPMAN, beloved son of Dr. R. B. and Isa Naylor Chapman and husband of Claire Hawkins and brother of Lenore, Harry and Emma Chapman. Services at the family residence, 2445 Hazelton avenue, North Side, Friday, July 5, at 8 p. m. Interment Saturday at 10 a. m.

FERGUSON—At the Latrobe Hospital, Thursday, July 4, at 3:40 p. m., MARY CARROLL FERGUSON, aged 24 years, wife of Robert W. Ferguson, of Oakmont. Funeral services at the home of her parents, Mr. and Mrs. John C. Carroll, 1526 Jefferson street, Latrobe, Saturday afternoon, July 6, at 2:30 p. m. Interment at Blairsville, Pa.

GARDIEF—On Thursday, July 4, 1929, at 11 p. m., LOUIS J. GARDIEF, husband of Anna A. Gardief (nee Kaiser), in his 53rd year. Survived by three daughters, Elsie, Martha and Alice, all of Crafton. Funeral services at the family home, 409 Mueller avenue, Crafton, on Monday, July 8, at 2 p. m. Friends of the family and members of Sheraden Lodge No. 1157, I. O. O. F., are invited.

GRABSKI—On Tuesday, July 2, 1929, STANLEY GRABSKI, beloved husband of A. Grabski, in his 58th year. Funeral from the family home, 494 Sterling street, South Side. Requiem high mass at St. Josaphat's Church, on Saturday, July 6, at 9 o'clock. Interment in St. Josaphat Cemetery. (Chicago, Ill., and Detroit papers please copy).

GROSSMAN—On Thursday evening, July 4, 1929, at 6:40 o'clock, WILLIAM G., husband of the late Margaret K. Dater Grossman, in his 87th year. Services at his late residence, 422 Pressley street, North Side, Pittsburgh, Sunday afternoon, July 7, at 2:30 o'clock, preceded by G. A. R. services by G. A. R. Post No. 88. Comrades and friends invited to attend. Interment Monday morning.

HUSELTON—On Thursday, July 4, 1929, at 10:30 p. m., EVA HAYS DAVIS, widow of Dr. William S. Huselton. Funeral services at her late residence, 4936 Fifth avenue, Monday afternoon at 2 o'clock.

JONES—On Wednesday at 10:30 p. m., DOROTHY ELIZABETH JONES. Survived by one brother; grandmother, Cicilia Clifford Quinn; two uncles, Will Clifford and Murtha Clifford. Burial from Henderson's funeral home, Eighth avenue, Homestead, Saturday morning at 9 o'clock. Friends are respectfully invited.

KIRKPATRICK—On Wednesday, July 3, 1929, at 7:10 p. m., ANDREW A. KIRKPATRICK, in his 36th year, at his late home, 110 Seventh street, Turtle Creek. Funeral services on Sunday, July 7, 1929, at 2 p. m., at his home. Interment in Church Hill Cemetery. Friends invited.

LIMLEY—On Friday, July 5, 1929, at 8:30 a. m., ANNA RIEGER, beloved wife of Anton Limley and mother of Mrs. Martin J. Griffin and Mary Limley, at her residence, 4801 Cypress street, Bloomfield. Time of funeral later.

MARTIN—On Friday, July 5, 1929, at 2:10 a. m., JAMES MARTIN. Funeral services at his late residence, 352 South Aiken avenue, Sunday afternoon at 3 o'clock.

MURRAY—At Glasgow, Scotland, on Sunday, June 30, 1929, RAYMOND GRAHAM MURRAY, son of the late Dr. R. J. Murray and Susan Hopkins Murray. Private services at the Marlatt funeral home, 702 Beaver road, Sewickley, Pa., on Friday July 5, at 2:30 p. m.

McELWEE—On Wednesday, July 3, 1929, at Youngstown, O., HARRIET McELWEE. Funeral services at H. Samson's, 537 Neville street, Saturday afternoon at 3:30 o'clock.

PARKS—On Wednesday, July 3, 1929, at 9:55 p. m., ELIZABETH O'NEIL PARKS. Funeral from her late residence, 5463 Penn avenue, on Monday morning at 8:30 o'clock. Requiem high mass at St. Lawrence's R. C. Church at 9 o'clock. Friends invited.

QUIGLEY—On Thursday, July 4, 1929, at 6:15 p. m., MARGERY V. QUIGLEY, in her 69th year, beloved wife of Joseph Quigley. Funeral services at her late residence, 1078 Blackadore avenue, Pittsburgh, Pa., Monday, July 8, at 2:30 p. m.

RICHARDSON—On Thursday, July 4, at 7:15 p. m., MICHAEL RAYMOND RICHARDSON, beloved son of A. S. Richardson and Mary Richardson (nee Wallace), aged 8 years. Funeral from family home, 5324 Natrona way. Notice of time later.

ROBERTSON—Suddenly, on Thursday, July 4, 1929, at 9:30 p. m., SARAH Archibald Robertson, in her 73rd year. Archibald Robertsin, in her 73rd year. Funeral services at her late residence, 2724 Banksville road, Banksville, on Sunday, July 7, at 3 p. m. Friends are invited. Interment Monday.

SARGENT—On Friday, July 5, 1929, at 2:30 a. m., NANCY A. (nee Nolder), widow of James W. Sargent, in her 66th year. Services at the residence of her daughter, Mrs. Allen W. Cruikshank, 3821 Wilkesboro avenue, North Side, Pittsburgh, Sunday afternoon at 3 o'clock. Friends are invited. Interment private Monday morning.

SEIWERTH-LYE—On Wednesday, July 3, 1929, at 8 a. m., EMILIE ELEANOR SEIWERTH-LYE, beloved wife of George John Lye, aged 26 years, daughter of Frank and Emma Rubel Seiwerth, sister of Mrs. Henry Jackey, Clara, Mildred and Hazel Seiwerth. Services at the home of her parents, 2718 Berg street, 16th Ward, on Saturday, at 2:30 p. m. Friends, members of Schenley Review, No. 140, and German U. E. Church. Rev. R. O. Elsele, are invited.

STEVENSON—On Friday, July 5, 1929, at 10:05 a. m., MARGARETTA HAVEN STEVENSON, oldest daughter of the late William and Helen Haven Stevenson. Funeral services private at her late residence, 7054 Thomas boulevard, Monday morning, July 8, at 11 o'clock. Interment private.

WAGNER—On Wednesday, July 3, at 9:50 a. m., at her residence, 530 Paulson avenue, MARY A. WAGNER (nee Collins), widow of Alexander F. Wagner. Funeral on Saturday, July 6, at 9:30 a. m. Solemn high mass of requiem at Holy Rosary Church, at 10 o'clock. Friends are invited. (Johnstown, Pa., papers please copy).

WILLIAMS—On Wednesday, July 3, at 2:55 a. m., MARGARET McELHATTAN, beloved wife of Meyer Williams. Funeral from her late residence, 724 Cedar avenue, on Saturday, July 6, at 8 a. m. Requiem high mass at St. Mary's R. C. Church, Lockhart street, at 9 o'clock. Friends are invited.

Funeral Directors 1-D

SEE page 223 classified section of phone book, or watch this space every Sunday for our ad.
GRIME & BLAIR.

Pittsburgh Sun-Telegraph
Evening and Sunday Morning
PUBLICATION BUILDING, PITTSBURGH, PA.
DOWNTOWN OFFICE,
WANT AD CORNER, FIFTH AND MARKET.
Telephone Grant 5400
For Classified Ads Only.
All Other Departments Grant 6500.

Card of thanks, church announcements, deaths, memoriams, birth and marriage notices, 30 cents per line.
If replies to advertisements have to be mailed (outside of the city only) send 10c for postage.
Telephone or oral orders to discontinue or change "Till Forbid" advertisements should be confirmed by writing.
The Sun-Telegraph will not be responsible for more than one incorrect insertion of any advertisement ordered for more than one time.
Advertisers should ask for and retain receipts of payment of classified ads, as mistakes cannot be rectified without them.
The publisher reserves the right to reject any advertising deemed objectionable.

Lost and Found 2

BILL BOOK—Lost McCann's store, Market st., Sat. noon; contents money, valuable papers; reward. Atlantic 8505; HA 2294-R.

DOG—Brindle bull female; dark color; lost West End., Friday; reward. AT 8082.

DOG—Male, brindle, small white chest; Bully Boy; no harness; reward. MA 6531.

FEMALE Boston bull, black, white spots; name Topsy; reward. 979 Washington Blv.

HORSE—Strayed from Coverdale, Pa., June 16; sorrel bay, white face, brand F. A. belonging to Pittsburgh Terminal Coal Co. Reward. Phone Library 51-R 5. Larry Gregg, Coverdale, Pa. Box 83.

LOST—Lady's Elgin Watch, Initials, Lost at Westview Park, Wed., June 26. Reward. Write E-182 Sun-Tele.

LOST—Purse bet. Carnegie Library and golf links, reward. Homestead 0961-R.

LOST—Dan, a white coolie, brown spot on head; roughly clipped; reward. WA 1207.

PURSE—Blue leather, lost July 3, between Garden Tea Room and Enright Theater, E. E.; reward. Linden 2829-J.

WIRE wheel and tire, lost between East Liberty, downtown and Schenley Apts. Please telephone Mayflower 4046.

FOUND ON STREET CARS.
MONDAY, JULY 1.
4 Compacts, route 14.
Purse, route 14.
Purse, route 14.
Wallet, route 22.
Purse, route 86.
Check, route 86.
Glasses, route 67.
Wrist watch, route 96.
TUESDAY, JULY 2.
Ladies wrist watch, route 96.
Information concerning these articles may be had by calling Pittsburgh Railways Co. Lost Department, Grant 7450. Ask for extension 148.

Bus Transportation 3-B

UNION MOTOR LINES
Coast to Coast Srv. Direct Srv. for Detroit Leaves Ft. Pitt Hotel, 7:15 a. m. and 7:15 p. m. Direct bus to A[illegible] 3 p. m. All Busses—all points Fort Pitt Hotel. Atlantic 8000-2[illegible] 4106-07. "All Busses leave Easter[illegible] Time."

BUSES EVER[illegible] RE
COAST TO C[illegible]
UNITED BUS S[illegible]
Fort Pitt Hotel. Atla[illegible] 8000.

Male Help Wanted 4

AN OUTSTANDING
Opportunity for a young man to become an assistant sales manager within ninety days with fast growing company; one selected must show initiative in the field, prpoducing a volume warranting such recognition. There are two such openings; must be under 38 years and have car; experience not essential, although helpful. This is not a canvassing job. Write B 200, Sun-Telegraph, Pittsburgh.

Automatic Screw Mach. Hand, Instrument Maker, Machinist.
APPLY
Union Switch & Signal Co., SWISSVALE, PA.

Boy for Jewelry Store.
About 16 years; fine opportunity to learn the business, with good wages; must furnish best references as to character and honesty. Write L-173, Sun-Telegraph.

CHAUFFEURS
We will consider applications from competent and dependable chauffeurs, over 25 years of age, who are familiar with the city and desire permanent positions.
Apply at Employment Dept., 2 Ross st., 8:30 a. m,
YELLOW CAB CO.

COAL SALESMEN
Pittsburgh Coal Co. will interview men for retail selling positions. Coal selling experience desirable, but not essential. A drawing account against sales to responsible men. Apply Room 21, No. 8 Market st., 2 p. m. sharp today.

COBY SERVICE BUREAU
DIGNIFELD EMPLOYMENT SERVICE.
210 BESSEMER BLDG.

Designers, Checkers, Draftsmen
Wanted — High-grade men with several years' rolling mill experience. Position downtown Pittsburgh.
APPLY
Jones & Laughlin Steel Corp.,
Room 512, 311 Ross St.

DRAFTSMEN
Immediate opening for several first-class designers, checkers and detailers on Rolling Mill Machinery.
Mackintosh-Hemphill Company,
12th St., Pittsburgh, Pa.

Draftsmen—Several High Grade Men. Rolling Mill Machinery, Designing and Checking. Address United Engineering & Foundry Co., 2417 Farmers Bank Bldg.

Draftsmen and Engineers
For boilers and power plant; for plant in city. Write K 173, Sun-Telegraph.

MACHINIST, 1st class men only. General Engineering Model Works, No. 1 Arrott Power Bldg., 6th floor.

MAN for superintendent large machine shop and foundry, manufacturing heavy machinery. Must be well qualified in up-to-date practices, handling of men and productive methods. Age 40 to 45. State in full qualifications and experience. F. R., Postoffice Box 515, Pittsburgh, Pa.

MEN—3 wanted at once for special direct sales work; may develop into permanent position. Apply 714 Lyceum Bldg. Ask for Mr. Sloan.

PHOTOGRAPHER wanted. Stanley Studio, Braddock. Brandywine 2198.

Salary and Commission Salesman.
We need a few more high grade specialty salesmen to fill our organization; to those who qualify we offer salary and commission; this is an opportunity where rapid advancement follows. Ask for Mr. De Young, 205 North Highland Ave.

SALESMEN.
Willing to work can make a profitable connection where earnings are unlimited. Call 702 Ann St., Homestead.

TRADE SCHOOL
Ambitious men wanted, earn $65 to $100 per week; learn automobile mechanics, automobile electricity, brick laying, plastering, welding, interior decorating, fine or commercial arts, radio. Instructions absolutely practical and individual. Classes every day and Tuesday and Thursday evenings; catalog free; visitors welcome.
Pgh. Auto & Trade School,
405 Penn Ave. Dept. "7." Pittsburgh, Pa.

TWO CREW MANAGERS
SALARY AND BONUS
We have openings for two real crew managers whose experience in specialty selling will qualify them for positions of trust with us. The places open should net in the neighborhood of $100. per week to the right man. Our own employes know of this advertisement. See Mr. DeYoung at 205 North Hiland, before noon.

WANTED: Moulders Core Makers and Chippers for Steel Foundry Work. Address 2300 Farmers Bank Bldg.

WANTED—A1 Finder. Man to work one day a week. Extra work. ATlantic 9089. 616 Webster Ave.

WANTED—FIRST-CLASS EXPERIENCED PIPE BENDER AT ONCE. CALL STERLING 0901.

WANTED—Electric welders; good wages; steady work. Apply Elliott Company, Jeannette, Pa.

"YOUNG MEN"
Average $18 to $25 weekly in other lines of employment while learning Radio. Immediate employment service. Men preparing for Radio service or broadcast station operating average $40 to $75 weekly when qualified. Apply Radio Corp., of Penna., 331 Fourth ave.

Male Help Special 5

MONEY FOR YOU AT HOME—Men and women can earn $15 to $25 a week in spare time writing showcards, no canvassing or soliciting; we instruct you and supply you with work; write today. The Menhenitt Company, Limited, 129 Dominion Building, Toronto, Canada.

Female Help Wanted 6

CANVASSERS (10), experienced; call at 1036 Fifth ave., Monday morning, between 9 and 12 only.

COBY SERVICE BUREAU
Dignified Employment Service.
210 BESSEMER BLDG.

HOUSEWORK—We have a position open for a colored woman who wants a home. Must be an excellent cook and do light housework. We have extra help for heavy housework and laundry. Will give all day Sunday off, but applicant must stay nights. Family consists of three adult and three-year-old child. Location in Schenley Park. Must have excellent references and want a permanent position. Write Box W-209, Sun-Telegraph.

STENOGRAPHER
PERMANENT POSITION OPEN FOR STENOGRAPHER WITH TWO OR THREE YEARS' EXPERIENCE. AGE 19-21; SINGLE PREFERRED. REPLY GIVING AGE, EXPERIENCE, SALARY DESIRED AND TELEPHONE NUMBER. WRITE A 39, SUN-TELEGRAPH.

TWO vacation openings; for teachers or college students. Good salary. Apply in person. Suite 724, 335 5th ave.

WANTED—LADY 'cellist; must play classics and popular music; must be union. Address Inez Story, 212 Washington ave., Charlerol, Pa.

WHITE GIRL WANTED FOR HOUSEWORK. GRANT 4061-R.

WORKINK WIDOW, colored; desiring an elderly lady; good home to high wages. Write H 182, Sun Telegraph.

MENTION THE SUN-TELEGRAPH WHEN ANSWERING ADVERTISEMENTS.

Female Help Special 7

MONEY FOR YOU AT HOME—Girls and women can earn $15 and $25 a week in spare time writing showcards no canvassing or soliciting; we instruct you and supply you with work; write today. The Menhenitt Company, Limited, 64 Dominion Bldg., Toronto, Canada.

MENTION THE SUN-TELEGRAPH WHEN ANSWERING ADVERTISEMENTS.

Employment Wtd., Male 10

ACCOUNTANT will install sys., audit, keep your books, $20 mo. Martin, CO 1867.

BOY, white, over 16, wants work in meat market; experienced. Lehigh 4444-R.

CHAUFFEUR—All-around man, wants position. Don't mind other work around place; experienced, references. Hiland 8640.

COL. chauffeur, in private family, exp. 10 yrs., Lincoln car, can drive any other make; city reference. Call Hiland 6313-J, 5 to 8 p. m.

COLORED man wants work, good house and window cleaner. Churchill 5339.

EXP. chauffeur wants job, private or truck; city references. Mayflower 8720.

FIRST-CLASS butler and houseman wishes position in private family. Montrose 1894.

Employm't Wtd., Female 11

BOOKKEEPER and typist wants position, 6 yrs. experience. Can handle own correspondence, reliable, dependable, references. Linden 1839-J.

CHAMBERMAID or day work, 4 days a week, references. Hiland 8702.

CLEANING AND IRONING by the day. Colored lady. Mayflower 7933.

DAY'S work, general housework or part time; colored woman. Mayflower 1794.

DAY work or men's laundry work, exp. col. lady. Grant 1384, 6 to 9 p. m.

DAY or part time work, colored lady. Grant 1507-J. 412 Logan st.

EXPERIENCED colored lady, washing taken home or 4 days' work from 11 to 3. Grant 0689-W.

FAMILY washing neatly done; men's wash called for and delivered; ref. HI 3804.

GENERAL housework by week, col. girl; home night; ref. Hiland 4705.

LAUNDRY work done at home; called for, delivered; references. HI. 5322-W.

LAUNDRY WORK done at hime. Called for and delivered. Hiland 0934-R.

MAID—Work all day or part time by colored girl. GRant 8713-R.

MOTHER and gamily of 4 grown boys would like to care for apartment house in exchange for living quarters and small wages. Hiland 6816.

NURSING—By the week, by experienced colored girl; references. Hiland 3617-J.

RELIABLE col. wishes position as upstairs girl; ref. Schenley 4488 bet. 6 and 8 p. m.

WASHINGS done at home, damp, 5c lb., rough, 10c lb; finished, 25c lb., including shirts, called for, delivered. Grant 0764.

MENTION THE SUN-TELEGRAPH WHEN ANSWERING ADVERTISEMENTS.

Sale, Business Opportun., 12

BIG BARGAIN to quick buyer. Barber shop and tailor shop located 3355 Bigelow blvd. No competition; rent $25 for both shops and 2 rooms. Owner has other business. Price only $400 including complete fixtures. Ralph Mazza, 1204 Herron ave.

BUTCHER shop and slaughter hse. for rent or sale, completely furn. with fixtures; cor. Carver & Lenora sts. HI 4025-R.

CONFECTIONERY and Pool Room—Doing nice business; handles patent medicines and a full line of merchandise; real bargain. 11 Carrie st., N. S. Cedar 9545.

CONFECTIONERY Store, 1614 Fifth ave., near high school, theater. Grant 10070.

CONFECTIONERY—GOOD NORTH SIDE LOCATION; SACRIFICE. CEDAR 9625.

DRUG STORE in Beaver Valley doing $30,000 yearly; cor. location; terms to suit buyer. Write T-289, Sun-Telegraph.

DRUG STORE—Best location in the South Hills; will sell at invoice. Write A 200, Sun-Telegraph.

FOR SALE
Established, up-to-date Lumber and Contracting business; Pittsburgh District, excellent location. Doing good business. If you are interested in the lumber business or wish to extend your present business you should not pass this up. Good reasons for selling. Those curious need not inquire. K208 Sun-Tele.

Fruit and Grocery Store, opp. Sears & Roebucks nw. bldg. on Hil. av. Mo. 5387.

HARDWARE STORE or stock and fixtures; must sell. Hiland 4301-J.

ICE Cream Parlor and Confectionery—With wiener stand, 651 Larimer ave.; newly decorated; good location; well estab. bus.; owner going to Europe for health; selling very cheap. Hiland 8923.

RARE OPPORTUNITY
California grape manufacturing company has opening for organizer; must be financially independent and able to carry stock; income should exceed $1,000 per month to man of ability. Write for interview, giving full particulars in first letter. Address B 39, Sun-Telegraph.

SHOE REPAIR SHOP.
Westview—Center and Princeton ave. Fine brick store; plate glass front, good location. Near growing section. Rent $25.
THEO. SCHLEID,
500 Lincoln Ave., Bellevue. Linden 3122

THEATER — 100 miles from Pittsburgh, seating 500; no competition; news and cigar store in connection; property 80x200 feet; best spot in town; good reasons for selling; $25,000 cash. Brokers answer V 207 reply, Sun-Telegraph.

Wanted, Business 14

PLASTERING, new work and repairing a specialty; all jobs guaranteed. Fisk 2851-J.

Dressmaking 15

Keller Dressmaking School.
Individual attention to each pupil. 221 Wallace Bldg., E. E. Hiland 2462.

School & Instructions 16

SUMMER SCHOOL
CURRY COLLEGE
Penn and Stanwix St. Atlantic 3069. Summer Classes form July 8.

LEARN to sing at social functions; popular music in 15 lessons; also course in advanced voice given. Hazel 4642.

WOMAN'S REALM
Here are Listed Pittsburgh's Best Hairdressers
Look for the Woman's Realm Section
Pittsburgh's Only Beauty Section
IN THE
Sunday Sun-Telegraph

Elite Beauty Parlor
MODERNLY CHIC COIFFEURES.
Call Hiland 9304 For Appointment

GRIFFITH'S Beauty School, 2d flr. Empire Bldg. Reg. School of Paris Fashions

EUGENE WAVE, $4.
Complete—Zegler's Beauty Parlor.
501 MARKET ST. AT 1191.

POLLYANNA WAVE
Open evenings by appointment.
POLLYANNA BEAUTY SALON.
241 Fifth Ave. Grant 8835.

$4.00—THE THOMAS WAVE—$4.00
Free shampoo; no appointment necessary
ACE THOMAS BEAUTY SALON.
309 Aronson Bldg. 3d Floor. AT 8695.

THE HOME OF THE BEST WAVES
$6 Roosevelt Wave—$5 Eugene.
ROOSEVELT BEAUTY SHOP,
Roosevelt Hotel Bldg. AT 5197.

CASTELLE PERMANENT, $4.
Complete, Castelle Permanent Waving Co., 230 Fifth ave. Room 304. AT 0681.

IT'S REALLY THE SMARTEST PERMANENT WAVE FOR $4.
JEAN PERMANENT WAVING CO.,
429 PENN AVE. AT 3021.

FOR WOMEN WHO CARE.
THE NIXON BEAUTY SALON.
407 Nixon Theater Bldg. Grant 10083.

NOSSOKOFF'S Beauty School, Inc. 5017 Penn. HI 8985. Perm. wave $6 by experts. Students accepted in all branches.

Particular Women select Richards, the Wave of Reliability, $3 up. Richards Hair Shops, Inc., Jackson Bldg. Grant 5901 and 2946 West Liberty Ave.

ZEGLERS
Steam and Oil Wave, $3—Eugene $4.
230 Fifth ave. Room 310. AT 4982.

Personals 18

SUPERFLUOUS HAIR
Removed permanently, painlessly, without scar. Ladies in attendance. 2105 Jenkins Arcade.

HADDON Maternity Hospital, Sheraden—Patients desiring privacy in confinement, infants cared for. Write. Walnut 3360.

AMERICAN watches cleaned, repaired, $2.50; Swiss, $3. Jobe, 402 Keenan Bldg.

SPIRITUAL MEDIUM—Readings daily and Sun. Madame Norma, 4829 Plum way.

SPIRITUAL Medium readings dly. Madam LaVerne, 2550 Center av., E.E. May.9585

MADAM CLIFFORD—Send birth date, 25c; trial reading. Box 378, Homestead, Pa.

$10 PLATES and sleeping air for painless extraction. Dr. Simeral, 109 Diamond st.

BELFOURS Sanitarium—Electric massage, internal baths. 43 Marion st. Grant 0659.

PRIVATE DETECTIVE SERVICE—Secret investigations. Phone Carrick 1407.

ELECTRICAL TREATMENTS—315 North ave. Millvale, 3rd floor.

Liquor-Drug Treatment 18-B

WHY LET THIS CURSE wreck your home and life? For information and literature write or phone.
SHADYSIDE SANITARIUM, FORMERLY
KEELEY INSTITUTE,
265 Shady Ave. Hiland 9382.

Transfer & Storage 19

WANTED
Loads to or from Baltimore, New York, Buffalo, Phila., Detroit, Washington or any towns east, west, north, south
Keystone Transfer Co.,
187 Braddock ave., E. Pgh. Val 2200.

MOVING—STORAGE.
Fireproof warehouse; experienced packers; large moving vans. Ask for estimates.
HOEVELER WAREHOUSE CO.,
750 Millvale ave. Mayflower 6000.

J. F. JACKSON
Needs at once loads to Cleveland, Detroit, Phila. and N. Y. C. Van service with return load prices. FA 1562; LI 1550.

WANTED—Return load from Brattleboro, Vt., Albany, Schenectady, Altoona, way points. Reinsfelder Transfer Co., 329 Ella st., Pittsburgh. Fisk 2858.

ED. WERNER.
Wanted—Van loads from Chicago and Clarksburg, W. Va. Carrick 1713.

WANTED—Load for padded van from Youngstown vicinity to Pittsburgh vicinity, 2nd week July. Call Jeannette 705.

LOAD from Gettysburg, way points, 1st wk. July. J. S. Fretz, Bellevernon 222.

WANTED—Loads to Baltimore, N. Y., Phila., Detroit, Wash., Buff. MO 5663.

Landscape Gardeners 22

FRANK C. HONESS roses, trees; shrubbery supplied and planted; soil lawns renovated and fertilized; cow manure. 530 Bayne ave., Bellevue. Linden 0743.

FOR RENT Furnished Rooms 30

ADAMS HOTEL, 518 Sixth ave., downtown; cheerful rooms, $1.00 up.

AMBERSON AVE., Shadyside—Choice rm., pvt. bath, hot water heat. MA 4251.

BEECHVIEW—Room on car line, private fam., breakfast if desired. LE 4242-R.

DORMONT—Desirable modern front rm. on 42 car line, walking distance to swimming pool, 1 or 2 persons. Lehigh 2256-J.

E. E.—225 S. St. Clair, attractive large airy rm., twin beds, shower, gar. if des. Suit 2 gentlemen. $10 wk. MO 2262.

FAIRMONT ST., 140—Well-furnished apt. and single or double sleeping room, homelike, ideal location. Montrose 8019.

INGRAM—2 bedrms., 2nd fl.; good loc.; near cars, trains; $5. WA 1590-R.

INGRAM—Cheerful room, next to bath; pri. family; with board, $12. WA 0933-R.

NEGLEY, S., 638—3-room apt. on Ivy; 2 rms., kitchennette on Negley. Min. Roup st.; bus line and street car. MA 1136.

NEGLEY AVE. S., 310—Large beautifully furnished, second floor, front room; private home, excellent location.

OAKLAND—2 rooms, 1 single and twin beds double. New furniture. May. 1420.

PALO ALTO ST., 1222—Cheer. frnt. rm., nr. pk., cars, 15 m. to city, $5. FA 9476.

PERALTA ST., 1040, N. S.—Cheerful rm., bath, gent. nr. Heinz's. Cedar 5308-J.

PERRYSVILLE AVE.—Nicely furn. rm., next to bath, reasonable. Fairfax 8261.

SQ. HILL—$35—2 large, well furn. rms., priv. bath, priv. entrance, instan. heater; for 2 or 3 gentlemen. SC. 1537.

FOR RENT Unfurnished Rooms 31

BELLEVUE—2 rms., kitchenette, use bath, porch, $25; adults. Linden 4066.

CARRICK, 752 Brownsville rd.—4 rooms, private bath, newly papered, $38.

FIFTH AVE., 2630—3 rms., tile bath, gas, elec., heat, $55, refrigerator. MAY. 4378.

JACKSON ST., 618, N. S.—2 cheerful rms., near cars and town, $25 mo. FA 1737.

MT. OLIVER, 134 Koehler st.—4 rooms, private bath, $39. Lafayette 3971.

WALNUT ST.—4 rooms, 2nd floor, attic room, yard. Mayflower 2765, or Hiland 8579-J.

Housekeeping Rooms 32

BIDDLE AVE., 419—3 connecting rooms, private home, sink, range, refrigerator; adults. Churchill 7151-W.

KENTUCKY AVE.—2 rms., phone service; conv.; gar. opt.; $10.50 wk. Schenley 1460.

SCHENLEY Dist.—Combination living-bedrm., kitchehe, showerd bath. MA 9288.

Wanted, Boarders 33

CHILDREN to board, good home, good care. $5 w. rm. for mother. St. 0888-J.

E. E.—Roor and Board—Refined home, quiet location. Hiland 6662-J.

Summer Boarders 33-A

MAPLE Farm Home, Akron, Lancaster Co., Pa. (established in 1912); situated in garden spot of America, conducted for comfort and elderly guests needing care and cheerful home; medical and nursing if necessary; good food, cheerful and honest service; permanent arrangements made providing a good home and care for life. Write for rates, photos; location near Lancaster, Pa. Herman Franzen, Box 22, Akron, Pa. Rate reasonable, modern, baths.

BOARDERS—On farm; mod. conv.; bathing. Mrs. Edith Moats, Jamestown, Pa.

PRIVATE home, elderly people, invalids, convalescents, ref., reas. Mars 172-R 4.

SUMMER board for diabetics. Mrs. B. F. Briebaker, Harbor Creek, Pa.

Apartments 35

McKEE PLACE, 310.
Three rooms, with bath, steam heat, janitor service; moderate rental; open for inspection.
EUGENE S. REILLY & CO.,
430-432 Fourth Ave. Court 5500.

$35—Lovely apt., 4 large rms., window shades, curtains, kitchen linoleum, newly decorated; only 8 minutes to city. Walnut 3553.

ELLA ST., Wilkinsburg—Four rooms, bath, second floor, porch; separate entrances; light, heat, hot water. CH. 6737-W.

Apartments, East End 36

TERRACE COURT
SQ. HILL'S FINEST APT.
One 4-rm. and one 5-rm. suites available. Immediate Poss.
Smith Bros. Realty Co.
5873 FORBES ST. HAZEL 2650.

The Frontenac
S. Highland & Howe—Montrose 0898. Beautiful, large, 2-room apartments, either furnished or unfurnished; very attractive rentals. Immediate possession.

CALLOWHILL ST., 5705—First floor; Potter Title & Trust Co. will rent this 4-room apt. for $65, with Frigidaire, heat, janitor service. Court 4520.

BROAD ST.—For colored, 2, 3, 4 and 5-rm. apt. 214 N. Pacific ave. MO 8134.

WILKINSBURG—Duplex, 6 big light rooms, hot air, $52.50. Key at 912 Wallace ave.

Apartments, South Hills 37

CARRICK APT., $40—4 ROOMS, BATH, MODERN; ON CAR LINE. 2604 BROWNSVILLE RD. CARRICK 2292.

MT. WASHINGTON; new dup. 5 rms. bath, garage, $55. C. Sparber, 446 Hallock st.

$55—BRENTWOOD Duplex, 5 rms., bath, fur. heat, nr. cars, pos. now. Hem. 0726.

BIRMINGHAM AVE., 132—4 rooms, sun parlor, bath. Carrick 0126-R.

Apartments, North Side 38

N. S., 4-rm. apt., 1st fl.; bath, sun parlor, suit. bus. couple. Fairfax 9160 aft. 4.

City & Suburban Houses 39

COLORED—5-room house, bath, electric, $40; 4-room house, electric, $30; 3 rooms, bath, electric, $26; 2 rooms, bath, electric, $18; 3 rooms, $25, Fortieth st.; 3 rooms, bath electric, $27.50, Brushton. Call for rent list, 331 Fourth ave. Room 504. Court 4487.

HAZELWOOD—Five-room house, bath, electric, newly papered, $30. Two months free. 331 Fourth ave. Room 504. Court 4487.

$35—5-room house, very large lot; Elliott; July free. Walnut 3553.

ELLIOTT stucco house, 6 rms., bath, all con.; garage, $55. Walnut 3231-R.

East End Houses 40

Rent—Shadyside Dist.
Modern house, 8 rms., 2 baths; G. E. refrigerator, incinerator, steam heating, etc. Convenient to school, R. R. and trolley. $123 per month.
Roslyn Place nr. Elsworth Ave.
Commonwealth Real Estate Co.,
Commonwealth Bldg., Fourth Ave.

1623 WORTHINGTON—5-room house; bath, gas and electric. $25.00 per mon. Call Hiland 2073-R.

North Side Houses 41

8 RMS., bath, Chester ave............$50
8 rms., bath, E. Lacock st..............$60
J. O'Neil, Oppo. N. S. Postoffice.

South Hills Houses 42

BRENTWOOD—WILLET RD.
New 7-room brick bungalow, breakfast nook, tile bath, shower, 1st floor toilet, tile roof, 80' lot, near park and swimming pool, $75. Carrick 2379.

MENTION THE SUN-TELEGRAPH WHEN ANSWERING ADVERTISEMENTS.

FOR RENT Furn. Apts. & Houses 45

Adrian Apartments
Cor. Melwood and Bayard st. Several choice apartments, immediate possession. Living room, in-a-door beds, kitchenette, dressing room, bath also each unit with additional bedroom. Completely furnished, including dishes, towels, linen, silverware, etc. Rental $75 to $110. Apply Mrs. Morgan, on premises.

Loutellus Apt. Hotel
245 Melwood ave.; 1-2-3-room modern, efficient kitchenette apartments; finest in the city; superior service. Schenley 1100.

EL TOWER APARTMENT HOTEL, Munhall road, off Beacon—Beautifully furnished apartments with private and connecting baths; $45 per month and up; hotel service included. Hazel 6800.

WILK.—424 Rebecca ave.—3 rooms, hot and cold water in kitchen; 2½ brocks to P. R. Sta. and 75 car. Churchill 6060.

MT. LEBANON—4-room furnished apt., garage, electric refrigeration. Write F 185 Sun-Telegraph.

S. NEGLEY AVE., 370—Beautifully furnished apartment. Private home. Excellent location.

NORTH HIGHLAND AVE.—Exceptionally well furn private apts. Hiland 7509-R.

ADAMS ST., 1400—Well furnished 2 or 3 rm. apts., $10 and $12. Cedar 3415-M.

UNUSUALLY cool and light 3-room apartment. Montrose 1011.

MENTION THE SUN-TELEGRAPH WHEN ANSWERING ADVERTISEMENTS.

Store Rooms 46

STORE and 2 large rms.; cem. cel. and laun.; 2 mos. free; will help you start in business. Flanigan, 6023 Penn ave.

STORE ROOM, 1828½ Brownsville road, nr. Carrick Bk., reas. Carrick 1648.

MENTION THE SUN-TELEGRAPH WHEN ANSWERING ADVERTISEMENTS.

Business Properties 47

FOR RENT
5,000 square feet, on third floor of 6-story building; excellent for downtown warehouse or light manufacturing.
Also 1,000 square feet, on first floor, with entrance front and side.
BLACK HAWK PRESS,
1201 Penn Ave. Atlantic 2574.

WYLIE AVE., 2539—Corner storeroom; good location; equipped with frigidaire, fixtures for butcher and grocery store; good opportunity. Hiland 8059-W.

STOREROOM for rent or for sale. Call Ambridge 528-W.

MENTION THE SUN-TELEGRAPH WHEN ANSWERING ADVERTISEMENTS.

Offices & Desk Room 50

FURNISHED OFFICE or desk space, with service, reasonable. Or you may have downtown office address $5 monthly. Investment Bldg., 239 4th ave. Suite 297.

FURNISHED OFFICE in suite 203-204 Plaza Building. Telephone and stenographer services; rent very reasonable. Atlantic 8330.

LAW FINANCE BLDG.—Share space; private receipt; low rent. Atlantic 6505.

Resorts, Cottages, Etc. 52

TWIN WILLOWS LAKE, 2 miles north of Bakerstown, modern cottages; last 2 weeks July; pool, tennis court, gas, elec., $28 wk., cabins $14 wk; picnic grounds, dance hall and ball grounds reserved free, week afternoons on application; camp sites for rent. Owner, R. L. Heckert, Mars 36 R1-21.

FOR SALE or rent on Lake Erie, north of Painesville, O., beautifully furnished cottage, large yard, private beach, electric light, bath, hot water heater, garage. Phone Cherry 5000, or write Central National Bank, Cleveland, O., and ask for Mr. Holmdon.

GENEVA-ON-THE-LAKE, OHIO—Beautiful, clean, furnished cottages; June 23 to July 14, $65; Gentiles.
EDGAR J. ALLEN, ALLEN COURT.

FOR RENT—Lovely home, furnished, all conveniences, garage, reasonable price. Inquire of Mrs. Fenton C. King, Cambridge Springs, Pa., 402 S. Main st.

COTTAGES FOR RENT—Central locations, three minutes walk to all amusements. Write Cottage Owners' Association, Buckeye Lake, Ohio.

WILLOWS BEACH CO.—Clean, furnished cottages; gas, elec., pool. Oakmont 1346.

HOLABARS BEACH, 6-r., furn., cot. boat, danc., $25 wk. C.A.Patty, Cochranton,Pa

CRYSTAL BEACH, ONT.—Furnished 7-rm. cottage by week or month. Mont. 1544.

CONNEAUT LAKE PARK—Large cottage, also housekeeping rms. Lehigh 1283-J.

MENTION THE SUN-TELEGRAPH WHEN ANSWERING ADVERTISEMENTS.

Seaside To Let 53

FOR RENT—Atlantic City. Beach front home, furnished. Large lawn, 2-car garage. Also a beautiful beach-front home for sale at a bargain.
T. B. DUNN, 130 S. Delancey Pl., Atlantic City, N. J.

FOR SALE City & Suburban Houses 60

DISTINCTIVE HOME
Modern center hall type home of 10 rooms and 2 tile baths in one of Wilkinsburg's best residential sections. Near cars, buses and only 5 minutes' walk to train. Price only $23,000. Cannot be duplicated for less than $30,000.
NEW REALTY CO., 925 WOOD ST., WILKINSBURG. PENHURST 0793.

SALE
At Bargain Price.
Halket nr. Forbes St.
Bk., 9 rs., bath, ldry., H. W. heat.
Only $13,500.00.
Suitable terms. Phone or write.
Commonwealth Real Estate Co.,
Commonwealth Bldg., Fourth Ave.

$5,575, BARGAIN, $5,575.
Hot water heated 7-room stucco, bath, 50' lot, on new So. Hills boulevard; near cars; 18 mins. to city by trolley; $200 down, $50 monthly; act quick. Call Carrick 2379.

Don't Gamble With Your Home.
Have the title examined by
THE TITLE GUARANTY CO.
They insure their examintions. Frick Bldg. Annex. Phone Atlantic 2600.

EDGEWOOD HOME
New 6-room brick dwelling; tile bath, hot water heat, corner lot. $9,000 with terms.
ARTHUR F. TEXTER. Fr. 1805-3648.

ROSSLYN HEIGHTS—Frame house, 6 rms., mod. $5,500; terms. Carnegie 1709-J

OAKMONT—5 rms., garage, lot, modern, $4,800; $300 down. Oakmont 1171-M.

BUSINESS WANTED
Firms Listed Below Represent Dependable Pittsburgh Craftsmen and Merchants Who Will Competently Handle Your Renovating and Repairing:

Heating Materials

HEATING MATERIALS
If you have a heating boiler or radiator TO SELL—WE'LL BUY IT.
If you have a heating boiler or radiator TO BUY—WE'LL SELL IT.
HEATING SUPPLY COMPANY
Lacock & Sandusky sts., N. S.
Telephone Fairfax 1901.

Plasterers

PLASTERER—Day or contract; patch work a specialty. Carrick 3616.

Plumbing.

ROLLIER BROS. CO.
EAST LIBERTY'S LEADING PLUMBERS.
CALL MA. 3731 OR 3732.

Whitewashing

WHITEWASHING, cold water painting, cement wk. and house painting. GR 8618-J.

Painting

PAINTING in all branches; also concrete work. Quality work. Lafayette 6621-W.

Cleaners

WINDOW SHADES
Cleaned like new. Acme proc. MO. 9194.

Storage of Furs

ONLY a Furrier can clean store and repair your furs safely. Smith Fur Shop, 636 Penn ave. AT 3490. Will call.

Phonograph Repairing

TALKING MACHINES repaired; all makes; while you wait; machines exchanged. 204 Seventh st. Atlantic 4047.

Shingling

SHINGLING, PAINTING.
Two jobs for price of one; estimates free. Schulte. Sewickley 1680.

Painting and Interior Decorating

PAINTING; paperhanging $6 with paper. Also patch plastering. Penhurst 9861-R.

Storage

SHANAHAN
FIREPROOF STORAGE WARHOUSES
For Household Goods, Furniture Moving.
3460 Fifth Ave.—7538 Penn Ave.
Telephone Mayflower 7800.

Used Material

Lumber, Brick, Plumbing
And almost everything in used building material at sacrifice prices. "Good brick cheap."
Omslaer Wrecking Co., Inc.
1300 River ave. Cedar 1340.

Lawn Mowers

LAWN MOWERS sharpened, repaired, exchanged; work guaranteed. Penhurst 8540.

Paperhanging

PAPERHANGING, $5 and up; also paper cleanings; paints washed. Grant 5183-R.

PAPERHANGING—1st class work, at lowest price in city. Grant 5264.

Garage Builders

F. Lavalle, GR 0436-J. Gar. found. S. Wks. Stucco, Cal. style; low prices; work guar.

Painters, Painters' Supplies

WHEELER'S PAINTS AND VARNISH
115 WEST OHIO ST., N. S.

General Contractors

GENERAL contracting work; reasonable. 2333 California. Cedar 5734-2895-J.

For reservations and information concerning this Daily and Sunday section, call Mr. Olson at Grant 6500.

Ripley's Story on Lindbergh Got 3,000 Indignant Letters From All Over the Country

That Was One Time the Fans Thought They Had the Goods on Famous Cartoonist, but He Proved Himself Right.

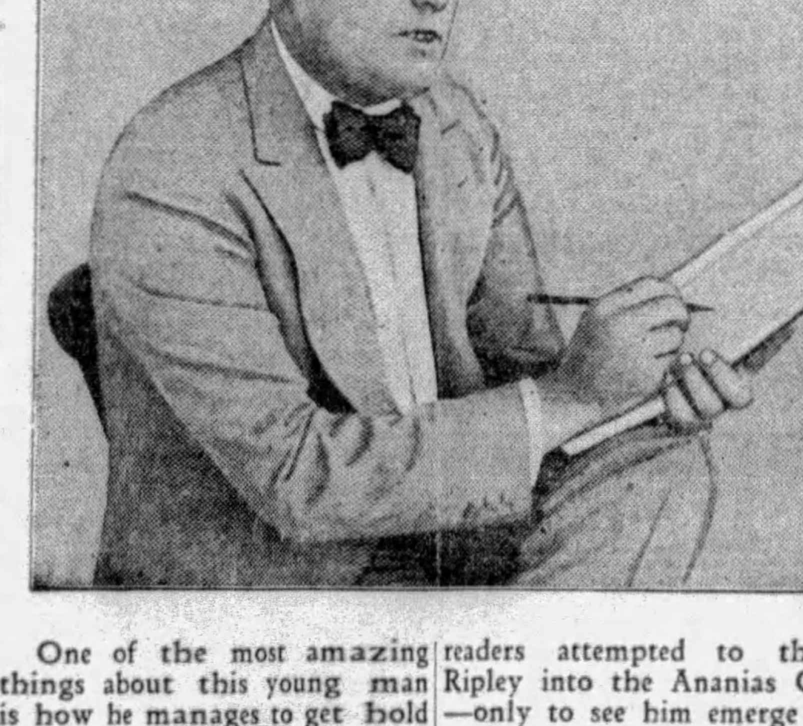

Who is the best-known cartoonist in America? That's right, Rip! That is "Rip," as he is known to some 10,000,000 newspaper readers, or Robert L. Ripley, as he signs his checks—and he signs plenty of them. When anyone utters the glib phrase, "Believe It or Not," everyone thinks at once of Ripley. Those four words are peculiarly his. They are all he needs to make his living by—and a fairly good living, if you ask us.

Ripley has been a cartoonist since the age of seventeen. He began drawing "Believe It or Not!" eight years ago. Today he employs a staff of assistants and receives an average of one thousand letters a week.

He has been called a liar more times than any one man in the world . . . and he has routed his accusers more readily than any other man in the world.

His greatest triumph was in connection with Lindbergh. More than three thousand indignant letter writers took pen in hand after seeing his drawing of the Spirit of St. Louis with the caption, "Lindbergh was the 67th man to make a non-stop flight over the Atlantic Ocean." The funniest part of it is, it's true!

One of the most amazing things about this young man is how he manages to get hold of so many seemingly incredible facts to draw pictures about. The answer is that he's a tireless worker. He has combed through sixty-seven countries in his quest for his unbelievable material that regales 10,000,000 people every day of the week. Every statement he makes he can prove.

Among the principal reasons why a host of unbelieving readers attempted to throw Ripley into the Ananias Club—only to see him emerge unruffled—were the following:

The trees that eat men.

The river that runs backward.

The land where rain has fallen for a million years.

The upside-down man of Benares.

The woman with 63 husbands.

The mother of 69 children.

The father of 548 sons and 340 daughters.

"BELIEVE IT OR NOT!" will start in the Pittsburgh Sun-Telegraph on July 8th

FOR SALE East End Houses 61

EXCELLENT neighborhood in East End; new 7-room brick, 2 baths, hot water heat, hardwood throughout; frigidaire; garage; large lot; owner just occupied 2 months; locating in another city; will sacrifice reasonable on easy terms. Call Hiland 8357.

SALE
Kinsman Rd., Sq. Hill.
Beautiful Home, 6 Rs., 2 baths; Breakfast nook, hot water heat; Fully modern. All in good order.
Only $32,000.
Suitable terms. Easy poss. See Commonwealth Real Estate Co., Commonwealth Bldg., Fourth Ave.

NORTH HIGHLAND DIST. $10,800.00
Stanton Avenue—New 6-room brick house, tile bath, garage; reasonable terms.
Peoples E. E. Real Est. Co., Montrose 4025 Penn and Highland Aves.

MY LOSS YOUR GAIN. Will sacrifice modern 6-room Duffield St. House for immediate sale. Owner, Lehigh 7282.

HURTLAND AVE., South, 511.—7-room house, 2 baths, sun room, breakfast nook, hardwood floors, garage; good condition; lawn beautifully landscaped; no reasonable offer refused. Call HI. 6784.

MENTION THE SUN-TELEGRAPH WHEN ANSWERING ADVERTISEMENTS.

North Side Houses 62

HIGH BRIDGE, Brighton Dist., Wittmer st., new 6-rm. brick, open eves. 4th. Sun.

MENTION THE SUN-TELEGRAPH WHEN ANSWERING ADVERTISEMENTS.

Dormont, Mt. Lebanon 63

APARTMENT BLDG.
EXTRAORDINARY INCOME
Ideally located in Mt. Lebanon's best district. Just completed and all 17 apartments rented. Can be purchased at a price to show better than 15% net return on $32,000.00 investment.
REAL ESTATE CO. of PGH
427 FOURTH AVE. ATLANTIC 9050

ONE ACRE—$1,100
Brookside Farms; interurban car line and bus; city water, gas, electric light, paved street; must sell; owner leaving city. Write Box No. 430, Pittsburgh P. O.

FOR SALE—227 Bower Hill road, Mt. Lebanon. Brick veneer on hollow tile; 7 rooms, bath, breakfast nook and sun porch; hardwood floors throughout. Hot air heat; finished laundry; one-car garage in house. Owner leaving city. Will sell at bargain. Valued at $17,500. Will consider cash offers. Call Atlantic 7471.

MT. LEBANON—1121 Academy ave.—Invest. opportunity, 6 rms., bath, level lot., sac.; owner leaving city. LE 8740-J.

MENTION THE SUN-TELEGRAPH WHEN ANSWERING ADVERTISEMENTS.

Beechview, Brookline 64

FOR SALE—7-room, English type home, 933 Bayridge ave., Brookline, 2 squares from the school house on Pioneer ave., all hardwood floors, tile bath, stone mantel, chandeliers, art glass, complete laundry, furnace, coal bin, storage room, garage, cement porch, French tile roof, awnings, sidewalks, landscaping, and paved street, terms to suit purchaser; open for inspection on Saturday, July 6, and Sunday the 7th, all day. Nathaniel Bros., contractor. Phone Carrick 1232 or 2874-R.

Carrick, Overbrook 65

HAZELDELL AVE. 2004—Will sell 6-rm. brick, less than cost, $300 down, bal rent

MENTION THE SUN-TELEGRAPH WHEN ANSWERING ADVERTISEMENTS.

Bellevue, West View, Avalon, Ben Avon 68

EMSWORTH—$7,700, new 6-rm. brick bungalow; 1 block from new boulevard to city. Ben Avon Lumber Co. Linden 1323.

Lots For Sale 71

MT. OLIVER—LOT 25x196, ALL IMPROVEMENTS; NEAR SCHOOLS & CAR LINES, BARGAIN. CALL CARRICK 0216.

A WONDERFUL LOT
in Mt. Lebanon near schools, stores, and transportation, 60x120, only $575. Terms $50 down, balance $15 per month. Write Owner, G-180, Sun-Telegraph.

Mt. Lebanon's Best Bargain.
Perfectly level lot, 50x120, paved street, sewer, water, gas and electricity, only $1,500. Terms, $100 down; balance, $20 per month. Call Owner, Carrick 3800.

LEVEL FARM PLOT
10?x120 in Mt. Lebanon, only $1,190. Terms $60 down, balance $12 per month. Write Owner, H-180, Sun-Telegraph.

LOT 60x104 feet, on grade, fronting on Freeport road in Blawnox, Pa. Suitable for garage building or business location. Price $6,000. Phone Oakmont 107.

PEMBERTON ST., off Brighton rd.—Finest 40x130—$1,500. Carrick 2379.

Sale Farms—Acreage 72

BUTLER COUNTY FARM.
Of 108 acres; good brick house and large bank barn, with silo; all necessary outbuildings; fine orchard and plenty of water. One mile from Harmony facing Lakes-to-Sea highway. Price and terms from
Eugene S. Reilly & Co.,
430-432 Fourth Ave. Court 5500.

Mortgage Loans 81

Second Mortgages $300 to $25,000
Monthly payments $300 is $13; on $500, monthly payment is $14; on $1000, monthly payment is $29; payment includes principal, interest, etc.; pay taxes, repairs or debts with loan, repayable on easy budget plan—1 to 5 year term.
Bankers Mortgage Corp'n
230 Fifth Ave. Suite 700 Atlantic 6160

Estate Funds to Loan
GOOD FIRST MORTGAGES
Bring Deed. Quick Action.
Eugene S. Reilly & Co.,
430-432 Fourth Ave. Court 5500.

NO PAYMENTS ON PRINCIPAL
STRAIGHT 3-YEAR MORTGAGES
C. E. McKALLIP & CO.
MORTGAGE AGENTS
EQUITABLE LIFE ASSURANCE SOC.
336 FOURTH AVENUE. COURT 3640.

Second Mortgages $300 to $15,000
$ 300 loan—Pay back $10 monthly
$ 500 loan—Pay back $13 monthly
$1,000 loan—Pay back $25 monthly
Private funds. No advance charges. Liberal appraisal. 24-hour settlement.
S. D. CANTELOU, Atlantic 4195.
905 Law & Finance Bldg., 429 Fourth ave.

PAY OFF FIRST AND SECOND MORTGAGES
Consolidate existing mortgages; 75% of valuation loaned on desirable properties anywhere. No advance fees. Treasurer, Box 466, Pittsburgh.

FIRST, SECOND OR THIRD
Mortgages wanted; unlimited funds; quick action. Business Realty Co., 533 Fifth ave. Second floor; opp. Court House. At. 1655.

MORTGAGES WANTED—MONEY READY
$1,000 $1,500
$2,000 $2,500
$3,000 $4,500
$5,000 $10,000
FRANK S. MILLER, 450 4th ave. Rm. 82.

NO expense if loan not granted; bring deed. J. H. Aronson, 450 4th ave. CO 2582.

PRIVATE funds, 1st and 2nd mortgages. F. Shermer, 1403 Park Bldg. AT. 1365.

Household Goods 86

HAVING sold my home, will sacrifice high-class modern furniture, including bedroom suite, dining room, breakfast set, Oriental rugs, carpets, Baby Grand Piano, etc.; all in splendid condition. Call at 5419 Northumberland st. Tel. Schenley 1432.

FANS
Sold, repaired, immediate service.
Quick Service Electric Co.
216 Stanwix st. Atlantic 0968

TABLE SILVER, 12 pieces each, single new mattress, mahogany cane rocker, table cut glass. Room 608, Mayfair Hotel.

SEWING MACHINE, $25, upright piano, $50, best cond. other barg. Home. 0874-J

ANTIQUE picture frames, bric-a-brac. 4808 Lima way. Schenley 4971.

GASOLINE RANGE—Up-to-date; complete $15. West View 1698-R.

Loans Up To $300 82

LOANS
UP TO 300 DOLLARS ON YOUR NOTE
AT LAWFUL INTEREST. NO FEES—NO BONUS.
PERSONS owning furniture, real estate or with salaried position accommodated. 24-hour service. Repayment arranged to suit borrower's requirements. A quick dignified and confidential assistance. Our methods cheerfully explained if you cannot call in person, write or telephone and our representative will see you
Our Business Makes Friends
INTERSTATE COLLATERAL LOAN CO.
200 ARROTT BLDG.
COR. FOURTH & WOOD ST. TELEPHONE COURT 3256.

Do You Need Money?
GET IT FROM US
At 2½% Per Month
ASK ABOUT OUR BONUS PLAN
Family loans. Absolute privacy. Prompt and courteous service. Up to $300. No extra charges.
OWNED AND OPERATED BY PITTSBURGH PEOPLE.
ECONOMY FINANCE CORPORATION,
208 Clark Bldg., 2nd Floor, 7th & Liberty. AT. 0546-7.

MONEY
IN A HURRY.
We have ample funds available to loan to worthy persons who need temporary financial assistance to meet a sudden emergency; loans are made quickly and in a manner that will please; ample repayment time; if you need money now to pay old bills or for any other purpose it will pay you to investigate our modern and pleasing loan plan.
AUTOMOBILES AND FURNITURE
OHIO FINANCE CO.
1204 FIRST NATIONAL BANK BLDG.

MONEY FOR VACATIONS
We have aided many persons by loaning them money. If you feel a change would do you good, but lack the necessary cash, see us. We can make you a personal loan repayable in small, easy payments that are never a hardship to meet.
Empire Finance Co.,
602 Park Bldg.
Corner 5th & Smithfield st. AT. 8578.

BORROW FROM US
Transactions Private
Loans on Furniture up to $300.
Peoples Loan Co.
814 Empire Building,
LIBERTY AVE. & STANWIX ST.
Tele. Atlantic 3574.

HERE'S THE MONEY
YOU NEED
Loans from $25 to $300 on Furniture and Automobiles. Quick, courteous, confidential service. Easy repayment plan. Call, write or phone, Atlantic 8294.
ACME LOAN SERVICE,
1116 Clark Building
717 Liberty Ave. Near Stanley Theatre

LOANS $10 TO $300
24-HOUR SERVICE.
LAWFUL INTEREST ONLY
LICENSED BY THE STATE.
AMERICAN LOAN CO.
515 PGH. LIFE BLDG.
AT. 4894. OPP. ROSENBAUM'S.

Come to Us for Money.
LOANS MADE ANYWHERE.
$10 to $300 at lawful interest.
Easy monthly repayments; strict privacy.
Beneficial Loans,
Room 808 Law & Finance Bldg.
429 4th Ave. Phone Atlantic 8-2-4-2

MONEY TO LOAN.
HOUSEHOLD FINANCE CORPORATION,
505 ARROTT BLDG. COURT 2890.

Loans on Jewelry 85

Will a $50 Loan Help You?
$1.50 Complete Cost at Repayment.
Borrow Any Amount Here at
6% Yearly Interest
on DIAMONDS LISTED STOCKS
JEWELRY LISTED BONDS
WATCHES FURS, SILVER
½% per month to 2½% storage.
Yearly loans with renewals or monthly repayments. Furs—special rates. Modern Bank-like methods. Courteous service.
JOS. DeROY & SONS
DiamondLoanAssociation
(10 Loan Companies Combined)
311 Smithfield St. Entire Building
Opposite Postoffice Use Elevators
Original Location ¾ Century

You Can Get Money At a New Low Rate
DIAMONDS, WATCHES, JEWELRY OR LISTED STOCKS AND BONDS.
Absolute Privacy. No Store Connected. Monthly Paym'ts. Unlimited Renewals.
ECONOMY FINANCE CORPORATION,
208 CLARK BLDG., 2ND FLOOR, 7TH & LIBERTY—ATLANTIC 0546-7.

LOANS AS LOW AS 1%
ON DIAMONDS
WATCHES, JEWELRY STOCKS AND BONDS.
We also loan at low rates on SILVERWARE, CAMERAS, GUNS, FURS, TOOLS TRANSIT, MUSICAL INSTRUMENTS
Old Gold, Silver and Platinum Bought.
GALLINGER'S, 929 LIBERTY AVE.
Phone Atlantic 5207. Established 1854.

LOW RATE LOANS
On Diamonds and Stocks
OLD RELIABLE COMPANY.
Real Loan Office. No Pawn Shop.
Interstate Collateral Loan Co.,
200 ARROTT BLDG.
Cor. Fourth Ave. and Wood St.

Loans on Automobiles 84

Need Money ON YOUR AUTOMOBILE?
Your title can be used to obtain funds for any purposes. YOU CONTINUE TO USE THE CAR. Small unpaid balances paid off or re-financed ANY AMOUNT UP TO $1,000
INTEREST AT 6%
on unpaid balances.
Call, write, phone Atlantic 6025
Pgh. Finance Corp.
504 American Bank Building
Grant St. at Sixth Ave.

SUMMER Camps, Summer Bungalows, Shore Homes are all listed in the Sun-Telegraph Rental Ads. Now is the time to answer.

Automobiles For Sale 94

"REPOSSESSED" CAR SALES
'27 Essex Sedan $265
'27 Chrysler 70 Brougham $595
'28 Falcon Knight Sedan $385
'26 Chrysler 70 Coach $375
'28 Plymouth Coupe $385
COMMERCIAL CREDIT CO.
5932 BROAD ST., EAST LIBERTY
Phone Hiland 5400

Miscellaneous 85

NEW SUMMER TOILET
Porcelain Enameled Tank and Syphonic Wash Down Bowl. Guaranteed Seat.
$22.50
We have our own licensed plumbers to install one unit or complete plumbing systems purchased from us. All work guaranteed and we will arrange that you pay for the complete job in small monthly payments.
Our trained engineer will call to give you free estimate on your requirements.
MANUFACTURERS DISTRIBUTING CO.,
Dept. 741.
325-27 Penn ave., Pittsburgh.

PAINTS! WALL PAPER! SHINGLES!
ROLL ROOFING!
BUY DIRECT FROM FACTORY DISTRIBUTOR below wholesale any quantity. Wholesale. Retail. Save up to 50%. Quality first class goods only. Pure linseed oil 75c gal. bbls. Less the bbls., 85c gal. Prepared paints, 75c gal. up. Varnishes, Stains, Grounds, $1.50 gal. up. Shellacs, Enamels, $1.95 gal. up. Carloads new wall paper, 3c roll up. Roll Roofing, 75c roll up. Shingles $2.95 square up. Brushes, ladders, building paper. Mail, phone orders filled. See or write us first before you buy at any price.
PITTSBURGH JOBBING CO.
2139 FIFTH AVE. GRANT 7936.
335 WATER ST. COURT 9109.

SAVE ONE HALF
PLUMBING HEATING
Roofing, Pumps, Paints, Stoves, Building & Hardware—Specialties!
ASK FOR FREE CATALOG
4000 Bargain Offers
Many On Easy Payments
Teaches you to do this work yourself
Dept 581 433 LIBERTY AVE. PITTSBURGH PA.
BURKE 4 BROS.

Ross Plumbing Supplies
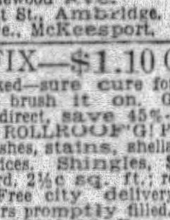
WHOLESALE TO YOU.
Pipe and Fittings.
Pipe Cut to Order.
OUR STORES:
228 Second Ave., City.
6322 Frankstown Ave.
557 Homewood Ave.
455 Merchant St., Ambridge.
554 Fifth Ave., McKeesport.

ROOF FIX—$1.10 GALLON
Asbestos mixed—sure cure for leaky roofs. No labor; brush it on. Guaranteed 10 yrs. Buy direct, save 45%-50%.
SHINGLES! ROLLROOF'G! PLAST'R B'D! Paints, varnishes, stains, shellacs, oils, turps factory prices. Shingles, $2.90 sq. up; plasterboard, 2½c sq. ft.; rollroofing, 75c roll up. Free city delivery. Mail telephone orders promptly filled. U. S. Roofing & Paint, 1301-03 Penn. AT 8158.

RECONDITIONED second-hand soda fountains, wall cases, floor cases, soda booths. Knight Soda Fountain Co., 534 7th ave., Atlantic 9155.

COMPLETE jewelry fixtures, high-grade wall and floor cases; must sell at once. 314 Second ave.

LAWN MOWERS sharpened, repaired, exchanged; work guaranteed. Pen. 8540.

MENTION THE SUN-TELEGRAPH WHEN ANSWERING ADVERTISEMENTS.

Musical Instruments 87

PARLOR GRAND PIANO
One of the finest pianos made. Small size, satin mahogany finish. Looks like new. Used five months. Cost $1,190. Will be sold for balance due, $680. Owner leaving the city. Piano can be purchased on very easy monthly payments. Can be seen at Chas. M. Stieff, 819 Liberty Ave.

Fine Stieff Upright Piano
As good as new. Cost $850.00. Must be sold for customer this week at $325.00. Will finance with small monthly payments. Chas. M. Stieff, 819 Liberty ave.

PIANOS tuned cleaned, polished for $2.00 on order this week. R. Long. HI. 9501.

PIANO TUNING—Limited time only, $3 Call Frank Spurchio. Hiland 7346-R.

VICTROLA — electric Orthophonic; new; value $160; sell at $65. Lehigh 0705-J.

YORK tenor and Selmar B Flat saxophones, also rack $100. Cedar 0105-M.

KIMBALL UPRIGHT PIANO, $50. HILAND 1625-R.

MENTION THE SUN-TELEGRAPH WHEN ANSWERING ADVERTISEMENTS.

Office & Store Equipm't 89

TYPEWRITERS
All Makes. Lowest Prices in City.
AMERICAN TYPEWRITER CO.,
415 Fourth Ave., Pgh., Pa. Court 1019.

OFFICE FURNITURE—Roll and flat top desks, filing cabinets, safes, chairs, shopworn samples and trade-ins at bargain prices. PITTSBURGH OFFICE EQUIPMENT CO., 1201 Penn ave. At. 5275.

OFFICE FURNITURE OF ALL DESCRIPTIONS AT A BARGAIN
GOLDEN'S, 1520 5th Ave.

DESKS—Rolled top and flat; other fine office furniture; will deliver. 1500 Fairfax, 300 Republic bldg.

CORONA portable typewriter, cash register, acousticon earphone; A-1. CA. 2217.

Wearing Apparel 90

SAMPLE DRESSES—Half price, sizes 14 to 20. 1012 Diamond Bank Bldg.

MENTION THE SUN-TELEGRAPH WHEN ANSWERING ADVERTISEMENTS.

Automobiles For Sale 94

BUICK COUPE AT MURDOCH'S. 3440 Forbes St. Mayflower 1291.

CADILLAC—1925 coach, excellent condition, $270 down, balance monthly. Suburban Motor, Lafayette 2986.

CHANDLER Sedan, 1927; wonderful buy; 4 new tires, A-1 cond., $300. LE 4488.

CHANDLER Roadster—Very fine condition; bargain at $250. Lehigh 4488.

1929 CHEVROLET
Latest model, smooth running six, with no indication of use, may be bought at big saving under new car price.
MURDOCH CHEV. CO.,
3440 Forbes St. MA. 1291.

CHEVROLET, 1927, COUPE. MOTOR, TIRES AND PAINT IN VERY GOOD CONDITION. UPHOLSTERING IS GOOD. $122 DOWN. $21 PER MONTH FOR 10 MONTHS. PINKERTON MOTOR, 1940 BRIGHTON ROAD, N. S. FAIRFAX 1195.

1928 CHEVROLET COACH.
Low mileage, very good condition. Balcrank bumpers, Goodrich Silvertown cord tires; $135 down, balance monthly. Murdoch Chevrolet Co., 3440 Forbes st. Mayflower 1291.

CHEVROLET COUPE—1929 model. This is the latest model, driven 1,700 miles. Could never be told from new car—$575. Trade and terms. 1215 Braddock ave., Braddock. Phone Brandywine 0400.

1927 CHEVROLET COACH.
Looks good, very good tires, motor overhauled; great value at $110 down, balance low monthly payments. Murdoch Chev. Co., 3440 Forbes st. MA. 1291.

CHEVROLET Roadster — This car is in wonderful shape, good paint, tires and upholstery, mechanically A-1; real bargain, $45. Hudson Garage, 338 Chestnut st., Sewickley, Pa. Phone Sewickley 1275.

CHEVROLET coach, 1927 model; very good condition, $250; terms. See Mr. White, C. E. Moody Motor, 519 Water st. Court 0456.

1928 CHEVROLET COACH—$135 down. Murdoch Chev. Co., 3440 Forbes st. MA. 1291.

1929 CHEV. cabriolet dem.; light blue finish; extras; $229 down, bal. monthly. Call Fisher, Franklin 0563.

Automobiles For Sale 94

1927 CHEVROLET COACH—$110 down. Murdoch Chev. Co., 3440 Forbes st. MA. 1291.

1928 CHEV. COUPE—Very good cond.; a bargain. Murdoch Chev. Co. MA. 1291.

CHEVROLET Coach, 1926—Brand new tires; A-1 mechan. cond.; $275. LE 4488.

CHEVROLET Cabriolet, 1928; wonderful condition, $450. Lehigh 4488.

CHEVROLET Touring; 4 new tires; motor very good; $45. Penhurst 5186.

CHEVROLETS AT MURDOCH'S 3440 Forbes St. Mayflower 1291.

CHRYSLER 62 4-door sedan, 1928 model, good as new, A-1 mechanically; bargain, $595; terms. Braddock Nash Motor, 540 Braddock ave., Braddock. Phone Brandywine 0700.

LATE 1928 Chrysler 58 coupe, car looks and runs like new; real bargain; $475; terms. Hudson Garage, 338 Chestnut st., Sewickley, Pa. Phone Sewickley 1275.

CHRYSLER 72 Sedan, 1928 model, A-1 shape, $1,075; terms. Ralph Iust, 1009 Main st., Sharpsburg. Phone Sterling 1990.

CHRYSLER Crown Sedan, 1929, perfect condition, $1,350. H 173, Sun-Telegraph.

CHRYSLER 60 Sedan, 1927—Real buy; $450. Lehigh 4488.

ESSEX COUPE, early 1929 model. This car looks and runs like new, tires good, exceptional bargain for $425; terms. Horst & Mooney, 3323 California ave., N. S. Linden 1236.

FORDS
50 to select from; all models for all purposes; trucks and pleasure cars.
5906 PENN AVE. MONTROSE 9401.

NEW FORD Coupe, Model A; only driven 4,000 miles. Price exceptionally low. Dormont Auto Sta., 3144 W. Liberty ave. Lehigh 3600.

GARDNER STRAIGHT 8 SEDAN — 1927 MODEL; MOTOR IN DANDY CONDITION; GOOD TIRES; $220 DOWN, $32 PER MONTH FOR 12 MONTHS. PINKERTON MOTOR, 1940 BRIGHTON ROAD, N. S. FAIRFAX 1195.

1929 HUPMOBILE 8 SEDAN.
Practically new, very low price. Dormont Auto Sta., 3144 W. Liberty ave. Lehigh 3600.

NASH 1925 SEDAN.
Exceptional good tires, upholstered, finish and motor in this car. Real value at a low price of $200.
HOEVELER-STUTZ CO.,
5007 Baum Blvd. Schenley 4491.

NASH 1928 SEDAN.
Advanced 6-cyl., 2-door, 5-pass., with wire wheels and many extras; upholstery and finish very good; motor can't be beat; price $850.
HOEVELER-STUTZ CO.,
5007 Baum Blvd. Schenley 4491.

PACKARD 1924 SEDAN.
8-cyl., 4-pass., in excellent condition; a car that will give years of satisfactory service; $500.
HOEVELER-STUTZ CO.,
5007 Baum Blvd. Schenley 4491.

PACKARD 1928 PHAETON.
6-cyl., 4-pass., in wonderful condition; quality, appearance and extra low price on this fine car—$1,000; terms.
HOEVELER-STUTZ CO.,
5007 Baum Blvd. Schenley 4491.

PEERLESS COUPE AT MURDOCH'S. 3440 Forbes St. Mayflower 1291.

PIERCE ARROW, 7-pass. touring; first-class condition; $350 cash. Grant 6130.

PONTIAC COUPE—1926 MODEL; IN VERY GOOD CONDITION; TIRES, PAINT AND MOTOR ARE FIRST-CLASS; $132 DOWN, $23 PER MONTH FOR 10 MONTHS. PINKERTON MOTOR, 1940 BRIGHTON ROAD, N. S. FAIRFAX 1195.

PONTIAC COUPE, early 1928 model. Just the car for your summer vacation, peppy motor, A-1 shape all around. Going at $375; terms. Horst & Mooney, 3323 California ave., N. S. Linden 1236.

PONTIAC Coach, 1927—Bargain for quick sale; $250. Lehigh 4488.

STUDEBAKER, 7-passenger Sedan, 1926 model, 4-wheel brakes, new tires, wonderful bargain at $485. Trade and terms. Al's Motor Service, 610 McClure st., Homestead. Phone Homestead 2780.

STUDEBAKER SEDAN, 1927, low price, good condition. Lafayette 2986.

STUTZ 1926 SEDAN.
5-pass.; beauty, safety and economy are combined in this car; a car that any family will be proud to own.
HOEVELER-STUTZ CO.,
5007 Baum Blvd. Schenley 4491.

STUTZ 1926 ROADSTER.
A car that has the ZIP; best value money can buy; see it at once; price $850.
HOEVELER-STUTZ CO.,
5007 Baum Blvd. Schenley 4491.

KILROY MOTORS, INC.

1927 Chrysler 70 Rdstr.	$ 775
1928 Victory 6 Coupe..	750
1929 Olds, 6 new Sedan	985
1929 Ford Cabriolet ...	495
1929 Chevrolet 6 Sedan.	650
1928 Chrysler 62 Coupe	750
1929 Ford Tudor	495
1928 Hupp 6 Coupe ...	1050
1927 Chrysler Coupe ...	395
1928 Essex Coupe	465
1928 Dodge 6 Coupe ...	750
1929 Chev. 6 Land. Sed.	750
1928 Packard Phaeton..	1850
1928 Peerless Sedan ...	745
1928 Pontiac Sedan	595
1926 Pierce Arrow 80 Sedan	950
1928 De Soto Cabriolet..	750
1928 Dodge Spt. 4 Sedan	495

KILROY MOTORS, INC.
Baum and Euclid Ave.
ON THE LOT.
TERMS. TRADE.

$900 BUYS
'27 Reo Flying Cloud Sedan
Master model, in perfect mechanical condition. 4 new Double Eagle tires; appearance of this car is like new.
$900 BUYS
'28 Studebaker Sedan Commander.
Guaranteed mechanically; all new U. S. tires; if you want a Studebaker Commander Champion, look at this one. You will think it left the factory last week.
R. E. Loughney Motor,
5556 Center ave. Montrose 4041.
Always Open.

TAKE IT TO BENNETT'S
AUTO WRECKERS

Your old cars and trucks; highest prices paid regardless of year, model or make.
SEE US FIRST
For lowest prices on parts for any make of car or truck; complete selection.
A FULL LINE OF PARTS FOR ALL MAKES OF CARS AND TRUCKS.
BENNETT BROTHERS
GRANT AND WATER STS.
Phone Court 0351-3252.
MAIL ORDERS—24-HOUR SERVICE.
PLANT NO. 2.
5100-5220 Center ave. Montrose 0911.
PLANT NO. 3.
1617-1701 West Carson st. Court 2294.

SEE US FIRST!
100 cars must be sold, '26s, '27s and '28s. Coupes, sedans and roadsters. All cars guaranteed bargains. 3131 Forbes st. Mayflower 2429. Lot located at 3104 to 3131 Forbes st.

Automobiles For Sale 94

CARS AND TRUCKS
3437 Forbes St., Oakland

1926 Dodge 4 Pass. Cpe.	$395
1928 Dodge Victor Sport Sedan	950
1927 Dodge Business Cp.	350
1928 Dodge Sport Rdst..	650
1928 Dodge Fast 4 Coupe	595
1926 Chevrolet Coupe ..	245
1926 Dodge Touring	195
1927 Chevrolet Ton Panel	295
1926 Graham 1-T. Canopy	350
1929 Chevrolet 6 Landau Sedan	750
Buick Touring	225
Maxwell Roadster	95
1927 Oakland Land. Sed..	495
1928 Dodge 6 Sedan....	750
1928 Federal Scout 1-Ton Canopy	550
1924 Hupp Coupe	150

Terms. Trade.
H. A. Wallace, Inc.,
Dodge Dealer,
3437 Forbes St.
Schenley 1300.

VACATION CARS AT MURDOCH'S. 3440 Forbes st. Mayflower 1291.

MENTION THE SUN-TELEGRAPH WHEN ANSWERING ADVERTISEMENTS.

Trucks & Tractors 95

½ TO 2-TON TRUCKS

1927 Dodge Canopy, ¾-Ton	$465
1926 Dodge Panel, ¾-ton	225
1924 White Canopy, ¾-Ton	250
1926 Dodge Panel, ¾-ton	350
1928 Dodge Panel, 6-cyl. ¾-ton	850
1926 Dodge Panel, ¾-ton	125
1927 Graham Canopy, 1 Ton	675
1928 Chevrolet Panel, ½-Ton	325
1924 White Stake, 2-ton..	295
1927 Chevrolet Panel, ½-Ton	195
1928 Dodge Panel, ¾-ton	550
1928 G.M.C. Panel, 6-cyl. 1-ton	450
1927 Ford Panel, ½-ton..	95
1927 Dodge Panel, ¾-ton	295
1927 Graham Express, 1½-ton	650
1926 Graham Canopy, 1-ton	250
1928 Graham Stake, 1-tn.	850
1928 Pontiac Panel, ½-ton	295
1926 Dodge Panel, 1-ton.	250
1928 Chevrolet Panel, 1-ton	395
1928 Dodge Panel, ¾-ton	450
1928 Chevrolet Express, ½-ton	350
1925 Graham Express, 1½-ton	195
1928 Dodge Stake, 6-cyl., 1-ton	995
1927 Pontiac Panel, ½-ton	150

KILROY MOTORS,
Lot, Baum at Euclid,
Pittsburgh, Penna.
40% Down. Will Trade.
Hiland 7904.

$1,650 BUYS
'28 Reo 3-ton chassis, dual wheels, 175-inch wheelbase, closed cab; sold with new truck guarantee; can mount 14-ft. body from rear of cab.
R. E. Loughney Motor,
5556 Center ave. Montrose 4041
Always Open.

TRUCKS AT MURDOCH'S
1928 Ford Ton and Half Open Express.
1928 Ford Ton and Half Chassis.
1928 Chevrolet Ton Panel.
1928 Chevrolet Panel Half Ton.
1927 Pontiac Panel Delivery.
1927 Chevrolet Ton Open Express.
White Ton and Half with Stake.
MURDOCH CHEV. CO.,
2440 Forbes st. MA. 1291.

CHEVROLET 1-TON STAKE - BODY TRUCK—1927 MODEL; BODY AND CAB ARE IN DANDY CONDITION; GOOD TIRES AND MOTOR; $132 DOWN, $23 PER MONTH FOR 10 MONTHS. PINKERTON MOTOR, 1940 BRIGHTON ROAD, N. S. FAIRFAX 1195.

USED TRUCKS
½-Ton to 2-Ton.
FRANK D. SAUPP, Inc.,
5920 Penn Ave., Pittsburgh, Pa.

FORDS
Half and one-ton trucks for all purposes: 50 to select from; $50 and up.
612 FORBES ST. SCHENLEY 0504.

LATE 1928 Chevrolet panel body truck, like new in every respect; $395; terms. Hudson Garage, 338 Chestnut st., Sewickley, Pa. Phone Sewickley 1275.

1928 CHEV. and Pontiac trucks for cleaners, bakers, launderers, grocers; easy terms. 4612 Forbes st. SC. 0504.

THREE 1927 Ford ton dump trucks; Ruxtel axles. 4612 Forbes st. SC. 0504.

1¼-TON Autocar, $75; Dodge, Chev. and Fords, terms. 4612 Forbes st. SC. 0504.

2—1927 CHEV. trucks, stake platform bodies 4612 Forbes st., Schenley 0504.

MENTION THE SUN-TELEGRAPH WHEN ANSWERING ADVERTISEMENTS.

Wanted, Automobiles 97

WE BUY FOR CASH
OR MAKE LOANS ON AUTOMOBILES.
5910 Penn ave., E. E. Hi. 2590

WILL BUY your automobile and pay cash. Morrowfield Auto Co., 2621 Murray ave.

Garages For Sale 99

EASY PAYMENT PLAN

Metal Garage Mfrs. A call will bring our representative. Phone Sterling 2273 Evenings: Perrysville 257-J.
BEYER MFG. CO.,
SYCAMORE ST., ETNA, PA.

DIAMOND GARAGES
ALL KINDS METAL WOOD OR CONCRETE

They pay big returns on the investment.
YOU NEED NO CASH.
THE DIAMOND HARDWARE CO.
Phone Court 4796.
224 Fourth Ave. Pittsburgh, Pa.
Evenings, Churchill 1469-R.

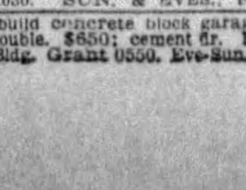
IDEAL BUILT
METAL, WOOD OR CONCRETE AS LOW AS $150
Good Investment New Payment Plan
Noble & Henderson, McKees Rocks, Pa. FED. 1030. SUN. & EVES., FED. 0890.

Will build concrete block garages, single, $395; double, $650; cement fl. H. Kalson, Grant Bldg. Grant 0550. Eve-Sun. HA 4641.

Dogs, Cats, Etc. 100

GERMAN Police Pups—Registered, pedigreed Alsatian breed; cheap. 3833 Superior ave., cor. Davis, Homestead Park.

MATED canaries, breeding single on flight. Cages and young birds. All cheap. Hazel 5414-R.

PERSIAN cat, pedigreed, yr. old, $15; also Eskimo pup. Brandywine 2762.

ESKIMO PUPS—Pedigreed, bargain. 619 E. Ohio st. Fairfax 9550.

DOGS, all breeds; internationally known. 8 Federal st., Pgh., Pa.

MENTION THE SUN-TELEGRAPH WHEN ANSWERING ADVERTISEMENTS.

Horses, Cows, Etc. 101

BEAUTIFUL Sorrel and white, three-gaited saddle pony, safe for children. A. B. Moore, 1239 Merchant st., Ambridge, Pa.

HORSES—3 good, sound bays, working every day. Call Atlantic 7200. Mr. Simpson.

HORSE—Good sound bay, working every day. Atlantic 7200. Mr. Simpson.

MENTION THE SUN-TELEGRAPH WHEN ANSWERING ADVERTISEMENTS.

Legal Notices 107

Notice to Taxpayers
Office of Treasurer of Allegheny County, Room 108 Court House Pittsburgh, Pennsylvania.

In pursuance of the 21st section of an "Act relating to Allegheny County," approved the 1st day of May, 1861, and of the amendment to said section, approved the 30th day of March, A. D. 1866, I hereby give notice that the tax duplicates for the several wards of the cities of Pittsburgh, McKeesport, Duquesne and Clairton boroughs and townships, will be open, and I will be prepared to receive the county, road, poor, bond interest, etc., park and personal property taxes for the year 1929 on May 1st. Said taxes may be paid during the months of May, June and July only at 5% discount, during August at face, and on and after September 1st the tax plus an added 10% penalty must be paid to the County Delinquent Tax Collector.

Statements will be furnished promptly upon written request, if furnished name, location by ward in the cities of Pittsburgh, McKeesport, Duquesne or Clairton or boroughs or townships. If statement of Personal Property or Occupation Tax is desired, give street address also.

Use of the mail is advised for requesting statements and making payment of taxes. Payment may be made in cash at Treasurer's Office or through mail by Certified Check or Money Order, (payable to John Francies, County Treasurer) and mailed to Room 108, Court House, Pittsburgh, Pa., accompanied by stamped and addressed envelope for return of tax statement or receipt.

SPECIAL NOTICE.

Positively NO discount will be allowed on taxes not actually received at the Treasurer's Office before the close of business on July 31st, 1929, nor will Taxes at face be received by the County Treasurer after the close of business on August 31st, 1929. Delay in delivery, by mail or messenger, will not be considered an excuse for nonpayment before expiration of discount of face period for payment.

JOHN FRANCIES, County Treasurer.
April 20, 1929.

IN THE COURT OF QUARTER SESSIONS OF ALLEGHENY COUNTY, PENNSYLVANIA.
No. 2 April Sessions, 1925.
COMMISSIONERS' ROAD DOCKET
IN RE: Petition of the County of Allegheny to locate, lay out, open, construct and maintain a public bridge as a county bridge across the Monongahela River, extending from the Liberty Tunnels at Brownsville avenue to Forbes street, in the City of Pittsburgh.
NOTICE.
TAKE NOTICE, That the County of Allegheny, by its County Commissioners, has presented to the Court of Quarter Sessions of Allegheny County, on June 27, 1929, a petition praying for authority to construct and maintain an approach to said bridge from a point 234.21 feet south of the south line of Forbes street, along Horace street to the northerly curb line of the Boulevard of the Allies, in the City of Pittsburgh; plans showing the construction and properties taken and affected having been approved by the County Commissioners and are on file in the office of the County Commissioners of Allegheny County. Said court has ordered and directed the same to be placed before the Grand Jury of the County of Allegheny on Thursday, the 18th day of July, A. D. 1929, at 8:30 o'clock a. m. (Eastern Standard Time), when and where all parties interested may appear and be heard. The Grand Jury meets on the third floor of the Court House, Grant street, Pittsburgh, Pa.
JOSEPH G. ARMSTRONG,
E. V. BABCOCK,
CHARLES C. McGOVERN,
County Commissioners.
W. HEBER DITRICH, County Solicitor.

KINNEAR, M'CLOSKEY & BEST, Attorneys-at-Law, 1544 Oliver Building.
Notice that letters testamentary on the estate of Margaretta B. Wild-Jones, deceased, late of Pittsburgh, Allegheny County, have been granted to the undersigned, to whom all persons indebted to said estate are to make payment, those having claims will make them known to
HERBERT M. JONES, Executor.
403 Beltzhoover Ave., Pittsburgh, Pa.

THOS. L. KANE, Attorney-at-Law, No. 1315 Berger Building.
Notice that letters of administration on the estate of Elizabeth Brennan, deceased, late of Pittsburgh, Allegheny County, have been granted to the undersigned, to whom all persons indebted to said estate are to make payment, those having claims will make them known to
JOSEPH E. DENNY, Administrator.
1918 Twelfth avenue, Altoona, Pa.

HUGH M. STILLEY, Attorney-at-Law, 865 Frick Annex.
Notice that letters testamentary on the estate of Fredericka Hertzog Comtesse, deceased, late of Pittsburgh, Allegheny County, have been granted to the undersigned, to whom all persons indebted to said estate are to make payment, those having claims will make them known to
ROBERT A. MARTIN, Executor.
Castle Shannon, Pa.

ELLSWORTH JORDAN, Attorney-at-Law, 608 Park Bldg.
Notice that letters testamentary on the estate of Clara Phillips Carroll, deceased, late of Pittsburgh, Allegheny County, have been granted to the undersigned, to whom all persons indebted to said estate are to make payment, those having claims will make them known to
CLARA LOUISE ARDRY, Executrix.
1602 Marquis St., Pittsburgh, Pa.

A. W. FORSYTH, Attorney-at-Law, No. 1010 Berber Building.
Notice that letters of administration on the estate of Herman Bergman, deceased, late of Pittsburgh, Allegheny County, have been granted to the undersigned, to whom all persons indebted to said estate are to make payment, those having claims will make them known to
ALFRED H. BERGMAN, Administrator.
211 Edward avenue, Mt. Lebanon, Pa.

DICKIE, KIER & M'CAMEY, Attorneys-at-Law, 1068 Union Trust Bldg.
Notice that letter testamentary on the estate of Mary Durkin, deceased, late of Pittsburgh, Allegheny County, have been granted to the undersigned, to whom all persons indebted to said estate are to make payment, those having claims will make them known to
ELLA MARIE DURKIN CATON, Executrix.
5928 Ellwood St., Pittsburgh, Pa.

L. J. KORPANTY, Attorney-at-Law, No. 301 Bowman Building.
Notice that letters of administration on the estate of Stanley Reszka, alias Peter Mordeski, deceased, late of Blawnox, Allegheny County, have been granted to the undersigned, to whom all persons indebted to said estate are to make payment, those having claims will make them known to
L. J. KORPANTY, Administrator.
301 Bowman Building, Pittsburgh, Pa.

W. M. EWING, Attorney-at-Law, No. 307 Jones Law Building.
Notice that letters testamentary on the estate of Burdie L. Burmaster, deceased, late of Pittsburgh, Allegheny County, have been granted to the undersigned, to whom all persons indebted to said estate are to make payment, those having claims will make them known to
LILLIAN KIRSCH, Executrix.
2506 Edgar street, Pittsburgh, Pa.

M. L. THOMPSON, Attorney-at-Law, 420 Bakewell Bldg.
Notice that letters testamentary on the estate of Mary S. Fiscus, deceased, late of Wilkinsburg, Allegheny County, have been granted to the undersigned, to whom all persons indebted to said estate are to make payment, those having claims will make them known to
EDITH F. HILL, Executrix.
1210 Wood St., Wilkinsburg, Pa.

JOHN H. LAUER, Attorney-at-Law, 601-5 State Theater Bldg.
Notice that letters testamentary on the estate of the John Hunter Orr, also known as John H. Orr, deceased, late of Allegheny County, have been granted to the undersigned, to whom all persons indebted to said estate are to make payment, those having claims will make them known to
MRS. ANNA ANTONNETTE, Executrix.
824 Beech Ave., Pittsburgh, Pa.

BRASLEY, RUBIN, BALTER & COLE, Attorneys-at-Law, Frick Building.
Notice that letters of administration on the estate of Robert W. Wallace, also known as Robert Wells Wallace, deceased, late of Wilkinsburg, Allegheny County, have been granted to the undersigned, to whom all persons indebted to said estate are to make payment, those having claims will make them known to
ELIZABETH WALLACE, Administratrix.
1028 Montier Ave., Wilkinsburg, Pa.

Legal Notices 107

NOTICE
Of the Sale of Bonds
The School District of Borough of Elizabeth
ALLEGHENY COUNTY, PENNSYLVANIA.

Notice is hereby given that the School District of the Borough of Elizabeth, Allegheny County, Pennsylvania, will receive bids for the purchase of its issue of coupon bonds of the said school district in the sum of

Twenty-Seven Thousand Dollars ($27,000.00)

Said bonds to be twenty-seven in number, each to be in the denomination or sum of One Thousand ($1,000.00) Dollars and to be numbered from one to twenty-seven, inclusive; to bear date of July 15, 1929; to bear interest at the rate of Five (5%) per centum per annum, payable semi-annually, free of existing Pennsylvania state tax, or any future state tax to be levied thereon, in the hands of the holders thereof, and to mature as follows:
Numbers 1 to 4, inclusive, July 15, 1934.
Numbers 5 to 9, inclusive, July 15, 1939.
Numbers 10 to 16, inclusive, July 15, 1944.
Numbers 17 to 25, inclusive, July 15, 1949.
Numbers 26 and 27, July 15, 1950.

Sealed bids for the purchase of said bonds, each bid to be accompanied by a certified check of the bidder made payable to the School District of the Borough of Elizabeth, in the sum of One Thousand ($1,000.00) Dollars, to insure good faith of the bidder, will be received by the SECRETARY OF THE SCHOOL DISTRICT OF THE BOROUGH OF ELIZABETH until

Six O'Clock P. M., Eastern Standard Time on July 9th, 1929,

and the bids will be opened at a meeting of the School District of the Borough of Elizabeth at its regular meeting to be held in the

SCHOOL BUILDING,
Third Avenue, in the said Borough,
On July 9th, 1929,
At 7 O'Clock P. M.,
EASTERN STANDARD TIME.

The purchaser of said bonds shall pay for the printing and preparation of the bonds.

The School District of the Borough of Elizabeth reserves the right to reject any or all bids for the purchase of said bonds. Said bond issue is issued subject to the approval of the Department of Internal Affairs of the State of Pennsylvania, under authority of the Act of Assembly approved March 31, 1927, P. L. 91.

Mail or deliver all bids to Mrs. Lotta K. Christy, Secretary, School District of the Borough of Elizabeth, Elizabeth, Pennsylvania.

LOTTA K. CHRISTY, Secretary,
School District of the Borough of Elizabeth.
Charles Henry Fleming, Solicitor.
217 Law Bulletin Building.
Pittsburgh, Pa.

JACOB MARGOLIS & MAURICE SCHNEIROV, Attorneys at Law
No. 804, Law & Finance Bldg., Pittsburgh, Pa.
In the Court of Common Pleas of Allegheny County, Pa. In re application of Robert Minardi for discharge under the insolvent laws, No. 149, October Term, 1929. To the creditors of said petitioner: Please take notice that the petition of Robert Minardi has been filed in the Court of Common Pleas of Allegheny County, at the above number and term, praying the said Court for the benefit of the insolvent laws of this Commonwealth and for a discharge thereunder, and that the said Court has fixed the 10th day of September, 1929, at 9:30 o'clock A. M., at the City County Building, Pittsburgh, Pa., as the time and place for hearing said petition, when and where all persons interested may appear and be heard.
JACOB MARGOLIS & MAURICE SCHNEIROV,
Attorneys at Law.
Attorneys for Petitioner.

J. WARREN HUNTER, Attorney-at-Law, 1204 Park Bldg., Pittsburgh, Pa.
TO WHOM IT MAY CONCERN:
Take notice that Certificates No. 4690, for ten shares; No. 7578, for five shares; and No. 7537, for five shares, of the Bank of Pittsburgh N. A., dated respectively July 3rd, 1914, August 19th, 1922, and March 9th, 1923, issued to Alex S. Mabon, late of Pittsburgh, Pennsylvania, have been lost or destroyed, and all persons are warned against making use of said Certificates by selling or negotiating the same; and you are hereby notified to show cause why new Certificates should not be issued by said Bank, in lieu of said missing Certificates.
A. W. MABON, Executor.

H. H. HANNA, Attorney-at-Law, 811 Jones Law Bldg., Pittsburgh, Pa.
Notice to Stockholders.
Notice is hereby given that pursuant to a resolution of the Board of Directors of Lyman Building and Loan Association, a special meeting of the stockholders of said corporation will be held at the general office of said corporation, No. 2132 Arlington avenue, Pittsburgh, Pa., on
Tuesday, July 23, 1929,
from 7 o'clock p. m. to 9 o'clock p. m. Daylight Saving Time, or 6 o'clock p. m. to 8 o'clock p. m., Eastern Standard Time, to vote on the proposed increase of the capital stock of said corporation from Five Million ($5,000,000) Dollars to Ten Million ($10,000,000) Dollars.
GEORGE N. SCHAFFER, Secretary.

J. H. M'CLURE, Attorney-at-Law, 1430 Park Bldg., Pittsburgh, Pa.
In the Court of Common Pleas of Allegheny County, Pa. In the matter of the petition of C. J. Shafer Company, a corporation, for decree of dissolution. No. 3208, July Term, 1929. Notice is hereby given that the C. J. Shafer Company, a corporation has filed in court at above number and term, its petition praying for decree of dissolution, and that the court has fixed the 24th day of July, 1929, at 8:30 o'clock a. m. Eastern Standard time, as time for hearing when and where all persons may attend and show cause, if any they have, why the prayer of said petition should not be granted.
J. H. M'CLURE,
Attorney for Petitioner.

vandry, shr shr shr shr shrd shrdluuuu
DAVID TURETS, Attorney at Law
1121 Grant Bldg., Pittsburgh, Pa.
In the Court of Common Pleas of Allegheny County, Pennsylvania, ss: No. 241, July Term, 1929. Henry Devandry vs. Zulu May Devandry. In Divorce a Vinculo Matrimonii: To Zulu May Devandry Respondent: The subpoena and alias subpoena in the above case having been returned non est inventus, you are hereby notified and required to appear in said Court on the first Monday of August A. D. 1929, to answer the petition and libel filed in said case.
ROBERT H. BRAUN, Sheriff.

JOHN WILLOCK BROWN, Attorney at Law,
714 Wabash Bldg., Pittsburgh, Pa.
In the Court of Common Pleas of Allegheny County, Pennsylvania, ss: No. 2508, January Term, 1920. Umilta Soldati vs. Angelo Soldati. In Divorce a Vinculo Matrimonii: To Angelo Soldati, Respondent: The subpoena and alias subpoena in the above case having been returned non est inventus, you are hereby notified and required to appear in said Court on the first Monday of August A. D. 1929, to answer the petition and libel filed in said case.
JOHN WILLOCK BROWN, Sheriff.

DUNN & MOORHEAD, Attorneys at Law
221 Bakewell Bldg., Pittsburgh, Pa.
Notice that letters Testamentary on the estate of Anna Appman, deceased, late of Pittsburgh, Allegheny County, have been granted to the undersigned, to whom all persons indebted to said estate are to make payment, those having claims will make them known to Frederick J. Appman, Executor, 4222 Sherrod St., Pittsburgh, Pa.

ELLSWORTH JORDAN, Attorney-at-Law, 608 Park Bldg.
Notice that letters testamentary on the estate of Walter Elmer Taylor, also known as Walter E. Taylor, deceased, late of Avalon, Allegheny County, have been granted to the undersigned, to whom all persons indebted to said estate are to make payment, those having claims will make them known to
MARY ELIZABETH TAYLOR, Executrix.
301 Cleveland Ave., Avalon, Pa.

CHARLES W. JONES, Attorney-at-Law, 421 Union Trust Bldg.
Notice that letters of administration on the estate of William F. Knapp, also known as Frederick Knapp, deceased, late of McCandless Township, Allegheny County, have been granted to the undersigned, to whom all persons indebted to said estate are to make payment, those having claims will make them known to
BEULAH M. KNAPP, Administratrix.
Ingomar Road, McCandless Township, Pa.

J. M. RUSSELL, Attorney-at-Law, 1101 Berger Bldg., Pittsburgh, Pa.
In the Court of Common Pleas of Allegheny County, Pennsylvania, ss: No. 3737 January term, 1929. Florence Mae Breen vs. John Breen. In divorce a vinculo matrimonii: To John Breen, respondent: Take notice that above case is at issue and will be tried by said court at the City-County Building, Pittsburgh, Pa., when called in its turn, or as soon thereafter as suits the convenience of the court.
J. M. RUSSELL,
Attorney for Libellant.

DICKIE, KIER & M'CAMEY, Attorneys-at-Law, 2315 Grant Bldg.
Notice that letters of administration on the estate of Jean S. Sands, deceased, late of Pittsburgh, Allegheny County, have been granted to the undersigned, to whom all persons indebted to said estate are to make payment, those having claims will make them known to
ELIZABETH SANDS KISER, Administratrix.
4377 Schenley Farms Terrace, Pittsburgh, Pa.

WRIGHT & RUNDLE, Attorneys-at-Law, No. 624 Frick Building.
Notice that letters testamentary on the estate of William Schar, deceased, late of Pittsburgh, Allegheny County, have been granted to the undersigned, to whom all persons indebted to said estate are to make payment, those having claims will make them known to
S. ESTHER SCHAR, Executor.
15 Perryview avenue, North Side, Pittsburgh, Pa.

Legal Notices 107

NOTICE OF SPECIAL MEETING OF STOCKHOLDERS
To the stockholders of American Window Glass Company, a Pennsylvania corporation:
Notice is hereby given that the board of directors of the American Window Glass Company, a corporation of Pennsylvania, has called a special meeting of its stockholders to be held at the general or principal office of the company, Farmers Bank Building, Fifth avenue and Wood street, Pittsburgh, Pennsylvania, on July 30, 1929, at 2 o'clock p. m. daylight saving time (1 o'clock p. m. Eastern standard time) for the purpose of voting for and consenting to or voting against the change and conversion of the 130,000 shares of common capital stock of the company of the par value of $100 each, now issued and outstanding, into two classes:
70,000 shares of the 130,000 shares of common capital stock into 70,000 shares of Class "A" stock of the par value of $100 each, aggregating $7,000,000, entitled to receive when and as declared from the surplus or net earnings of the corporation, yearly, cumulative dividends at the rate of 7% per annum, dating from October 1, 1927, and no more, payable quarterly, half-yearly, or yearly on dates to be fixed by the by-laws, and preferred as to dividends and assets, and having such rights, powers, privileges, priorities and preferences and subject to such conditions and limitations, as were imposed by resolution of the board of directors adopted at its meeting held May 21, 1929; and
The remaining 60,000 shares of the 130,000 shares of common capital stock into 130,000 shares of common stock without nominal or par value; and
The rights, privileges, priorities, preferences and voting powers of both classes of said shares of stock shall be subordinate to the rights, privileges, priorities, preferences and voting powers as respects the creation of mortgage liens and other terms and conditions of the 40,000 shares of the present outstanding preferred capital stock of the American Window Glass Company;
And fixing the stated capital of the company at $17,000,000, of which (a) $4,000,000 shall be applicable to the 40,000 shares of preferred stock of the par value of $100 each now issued, outstanding and unconverted, (b) $7,000,000 shall be applicable to the 70,000 shares of Class "A" stock of the par value of $100 each, proposed to be issued in the place and stead of 70,000 shares of the 130,000 shares of the common capital stock of the American Window Glass Company now issued and outstanding and (c) the remaining $6,000,000 shall be applicable to the 130,000 shares of common stock without nominal or par value, proposed to be issued in the place and stead of 60,000 shares of the common capital stock of the American Window Glass Company now issued and outstanding; and the transaction of such other business as may come before the meeting.
W. M. BONESTEEL, Secretary.

MARSHALL & MARSHALL, Attorneys-at-Law, 518 Fourth Ave., Pittsburgh, Pa.
In the Court of Common Pleas of Allegheny County, Pennsylvania, ss: No. 1267 July term, 1928. Bertha V. Wray vs. John Wray. In divorce a vinculo matrimonii: To John Wray, respondent. The subpena and alias subpena in the above case having been returned non est inventus, you are hereby notified and required to appear in said court on the first Monday of August, A. D. 1929, to answer the petition and libel filed in said case.
ROBERT H. BRAUN, Sheriff.

MARSHALL & MARSHALL, Attorneys-at-Law
518 Fourth Ave., Pittsburgh, Pa.
In the Court of Common Pleas of Allegheny County, Pennsylvania, ss: No. 3044 October term, 1927. Roy L. Hughes vs. Pearl Hughes. In divorce a vinculo matrimonii: To Pearl Hughes, respondent: The subpena and alias subpena in the above case having been returned non est inventus, you are hereby notified and required to appear in said court on the first Monday of August A. D. 1929, to answer the petition and libel filed in said case.
ROBERT H. BRAUN, Sheriff.

Proposals 108

NOTICE TO BIDDERS
The School Board of the School District of South Fayette Township, Allegheny County, Pa., invites separate sealed proposals for the erection and completion of a one-story frame school building, known as the Federal School; and also invites separate proposals in the same manner for the complete installation of heating and ventilating system, plumbing system and electrical wiring system.
Bids on each of the above items shall be submitted in sealed envelopes addressed to the Secretary of the School Board, with the name of the bidder on the envelope and the designation of the items on which the bid is based.
Each bid to be accompanied by a certified check in accordance with the specifications. Said check to be payable to the order of the Secretary.
Plans and specifications can be seen at the office of the Secretary, William J. Burns, Cuddy, Pa., and additional plans and specifications may be procured from the Architect, George W. Brugger, Canonsburg, Pa.
The Board reserves the right to accept any or reject any or all bids.
All bids must be in the hands of the Secretary on or before 6:30 P. M. (E. S. T.) July 22, 1929, at the Lafayette School in South Fayette Township, and they will be opened immediately thereafter.
P. H. Wacker, President.
William J. Burns, Secretary.

Official—Miscellaneous 113

UNITED STATES MARSHAL'S SALE.
Western District of Pennsylvania.
By virtue of an Order of Sale issued out of the United States District Court for the Western District of Pennsylvania, on the 28th day of June, 1929, notice is hereby given that I will sell by public auction, for cash, on Friday, the 12th day of July, 1929, at 11 o'clock A. M., Daylight Saving Time, at the office of the United States Marshal, Room 303 Postoffice Building, Pittsburgh, Pa., the Steamer "Julia Belle Swain," her engines, boilers, machinery, boats, tackle, apparel, appurtenances, and furniture, as she now lies moored at the Monongahela Wharf, foot of Smithfield Street, Pittsburgh, Pa.
JAMES C. M'GREGOR,
United States Marshal.
Pittsburgh, Pa., June 28, 1929.

NAVIGATION WARNING.
Navigation warning. River stages above Louisville indicate that it will be necessary to lower dams between Louisville and Evansville on the morning of June 29. Advantage will be taken of the lowering of the dams to remove the old wickets in the weir of Dam No. 43, all of which are in bad condition, and replace them with new wickets. It is anticipated that the work may require 10 days, according to river stages, and as a consequence there will be a few days delay in raising Dam 43 after the usual stage for raising the dam is reached. U. S. Engineer Office, P. O. Box 72, Louisville, Ky.

Official—Pittsburgh 111

CITY OF PITTSBURGH
DEPARTMENT OF PUBLIC WORKS
July 5, 1929.
1. SEPARATE AND SEALED PROPOSALS will be received at the office of the City Controller, City-County Building, until 9:00 o'clock a. m., Eastern Standard time, July 12, 1929, for making certain public improvements and on July 19th, 1929, for making certain other improvements as hereinafter set forth, which proposals will be publicly opened and read in Room 526, City-County Building, one hour later on said dates for the respective improvements.
PROPOSAL TO BE OPENED JULY 12, 1929.
FOR BUREAU OF BRIDGES AND STRUCTURES
South Aiken Avenue Bridge over P. R. R.—Contract No. 5—Railing.
South Aiken Avenue Bridge over P. R. R.—Contract No. 6—Concrete Work.
Construction of Concrete Steps on Rankin avenue from Kalorama way to Fleming avenue.
PROPOSALS TO BE OPENED JULY 19, 1929.
FOR BUREAU OF BRIDGES AND STRUCTURES.
Structural Repairs to South Twenty-second Street Bridge over the Monongahela River.
2. All bids must be made upon the prepared form of proposal to be obtained at the office of the Contract Clerk, Room 429, City-County Building on and after July 6, 1929, upon presentation of receipt for deposit required for contract plans and specifications. Proposals containing any additions, erasures, omissions, alterations, additions not called for, or additional bid of any kind, may be rejected as informal and no bidder will be allowed to withdraw his bid.
3. Bids must be accompanied by a bond in the amount of fifty (50%) per centum of the estimated cost of the proposed improvement, duly and legally executed with a surety or trust company which has complied with the City Ordinances relating thereto; said bond shall be in the form of bond furnished by the City of Pittsburgh.
4. Blueprint copies of the contract plans and specifications may be obtained at the office of the Bureau of Engineering, Room 440, City-County Building. Deposits in the amount of $5.00 will be required for each set of plans and specifications for the above named improvements. Receipts for said deposits will be given and the money refunded upon return of the plans and specifications in good condition and without marking within ten days of the date bids are opened.
5. The Mayor and the Director of the Department of Public Works reserve the right to increase or decrease the amount or class of any portion of the work which they deem necessary, to reject any or all proposals, or to accept any proposal which they deem it to the interest of the City so to do.
CHARLES H. KLINE, Mayor.
EDWARD G. LANG, Director
Department of Public Works.
Issue, July 5, 1929.

BUGS BAER Says

CALIFORNIA GOES VEGETARIAN

LOS ANGELES is up to its hubs in an 18-day diet and strict quarantine has been slapped on tourists with egg on their chins.

"Bugs" Baer

This diet is supposed to remove the spare tires from your neck. Ethel Barrymore got the reducing recipe, it is reliably reported, from the Mayo Brothers, of Rochester, Minn.

Only reason why we figure the Mayo Brothers are dishing out desert is that their knives must be dull.

You start the diet with eight slices of cucumber and continue until exhausted.

Then a dash of birdseed from a non-refillable cage. Rub half a lemon into your hair.

Spoon a grapefruit clockwise. Absorb what goes into your eye.

One bale of lettuce. A stack of watercress. One-half of a hod of tomato catsup and a hamper of radishes.

That's the first week. If you are still paying taxes, take three reefs in your belt and see if you can act like the Barrymores.

The second week you don't eat at all. You just play tiddlywinks with watermellon seeds.

At the end of 18 days you will find that you have lost everything except your appetite. Your voice will have that school-girl complexion and you will be as happy as a red ant on a picnic plate.

You will have a figure like a punctured tire. Everybody in California is on the 18-day diet and expects to break the non-stop flight record for Mexican jumping beans.

We almost forgot the asparagus. You eat four stalks of this rubbery shrub with every meal.

On the fifteenth day you eat two olives. Not ordinary olives, but two which have been indorsed by a certified public accountant.

Even the restaurants have caught the craze and are featuring the 18-day diet. That seems a little long to stay in any restaurant.

Habitues of cafeterias are knee-deep in spinach, broccoli and autographed artichokes.

You can start another gold rush in cauliflower with one lamb chop.

The fruit and berry season of 1929 reveals the fact that the covered wagon was merely a fireless cooker for the New England boiled dinner. Out in Beverly Hills the beautiful hedges and trees are being slowly chewed up by desperate dieters.

It is now considered good table manners to eat with your lawn mower.

Ethel has recovered her figure. Which brings the average of the Barrymore family up to one game won and two lost.

John Barrymore stayed on the diet for three days and then quit when they wanted him to make the blindfold test on an onion.

(Copyright, 1929.)

BARNEY GOOGLE AND SPARK PLUG

A "Relapse" — By DeBeck

THE BUNGLE FAMILY

Hartford, Outside! — By Tuthill

ELLA CINDERS

A Strong, Silent Man — By Plumb and Conselman

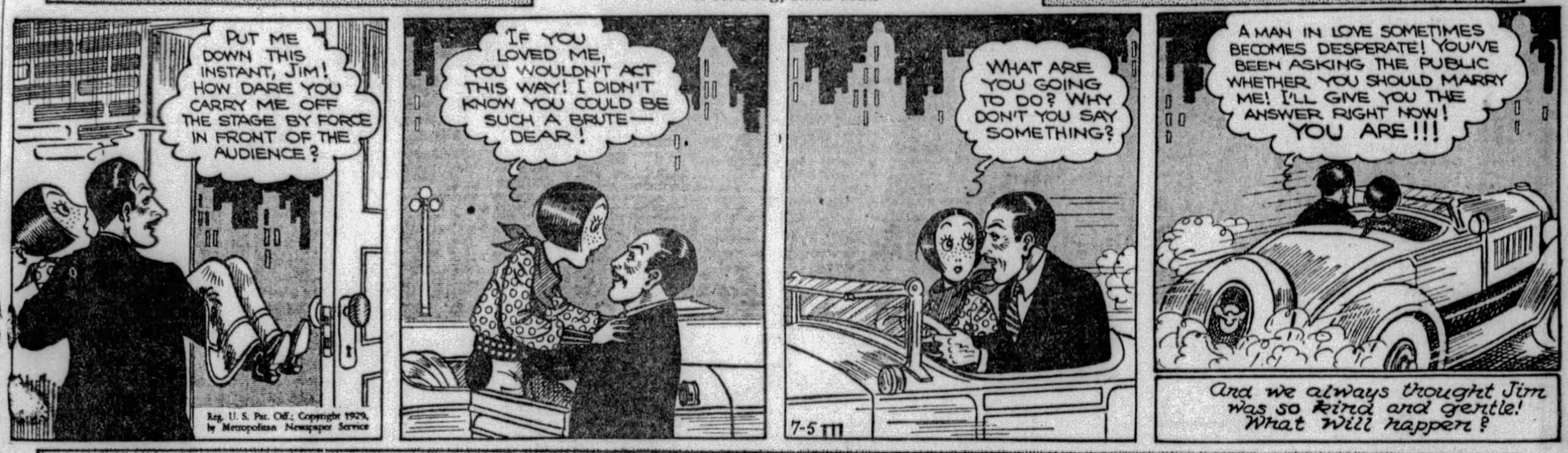

WEDDING BELLS

MUTT AND JEFF

They Forgot to Look in the *Second* National Bank — By Fisher

Maybe I'm Wrong

by JOHN P. MEDBURY

Efficiency Experts

The fellow who never complains about the way the laundry returns his collars. He paints them black and sells them for hack-saws.

Take It or Leave It

Delicatessens were invented so that wives could play bridge a couple of hours later in the afternoon.

Ace of Cads

The wealthy chess player who's so lazy he hires a guy to make his moves for him.

Advice to the Love-Lorn

The matrimonial sea is usually rough.

Social Accomplishments

When a woman becomes so rich she buys her jewelry by the quart.

(Copyright, 1929, King Features Syn., Inc.)

BONZO

Please Explain — By Studdy

EMBARRASSING MOMENTS

JUST KIDS

It's a Great Language — By Carter

BRINGING UP FATHER

A Lucky Break for Jiggs

By McManus

© 1929, Int'l Feature Service, Inc., Great Britain rights reserved.

TILLIE THE TOILER

Her Mistake

By Westover

© 1929, King Features Syndicate, Inc., Great Britain rights reserved.

THE NEBBS

Temperamental Delores

By Carlson

(Copyright, 1929, by The Bell Syndicate, Inc.) Trade Mark Reg. U. S. Pat. Office

POLLY AND HER PALS

A False Alarm

By Sterrett

© 1929, Newspaper Feature Service, Inc., Great Britain rights reserved.

KRAZY KAT

A Songbird

By Herriman

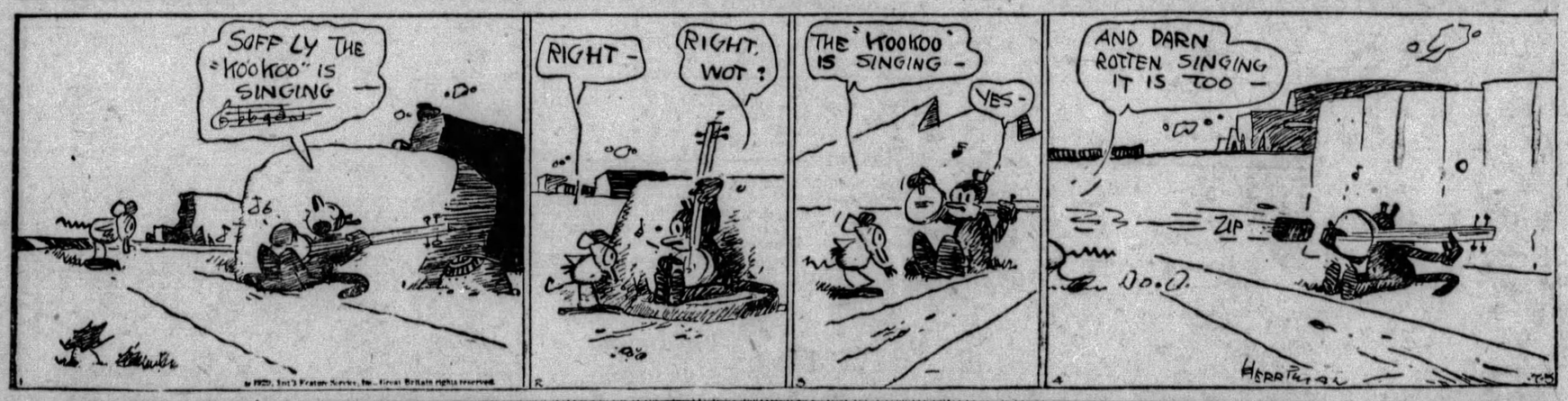

© 1929, Int'l Feature Service, Inc., Great Britain rights reserved.

VANILLA AND THE VILLAINS

Saying It With Flowers

By McClure

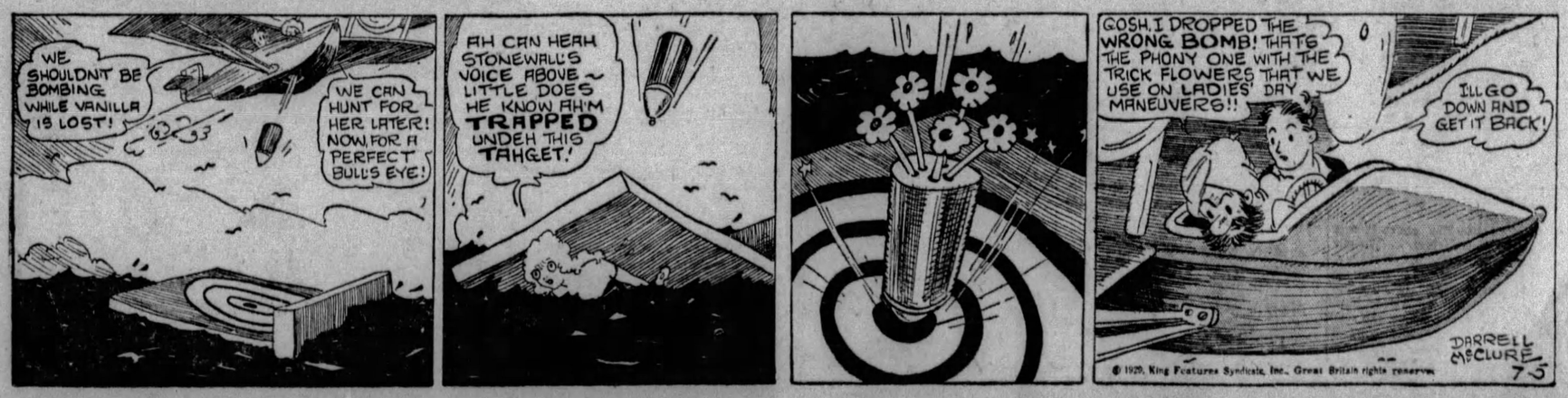

© 1929, King Features Syndicate, Inc., Great Britain rights reserved.

COOK-COOS by Ted Cook

(Copyright, 1929.)

You Are Invited to Our Refined Literary Salon

WHEN you are weary of small talk, drop into our Literary Salon, which is open at all hours of the day and night. There you can relax, and say anything you please. You will be understood. Our attendants are sympathetic, eager. Your mood is their mood. If you want to talk about the weather you will be amazed at the statistics available. And if you just want to be quiet you can relax in the reclining dental chair provided for that purpose.

Come! let us be friends.

* * *

Blaming salad and sandwich luncheons for the falling off in beef consumption, the National Live-Stock Board has decided upon an advertising campaign to discourage them.

So now we shall have to become cow-conscious.

* * *

Slogan—"Why be good—reach for a beefsteak instead of a spinach."

* * *

BULL-ETIN

(Lamar, Mo., Democrat)

While we were in the barbershop, the other day, one of the boys at the chair insisted that he saw four Lamar girls go past, in just a few minutes, stockingless. We haven't seen any.

* * *

Thought for today—
A soft answer turneth away very few insurance salesmen.

The Doakes Family

This is Fatuour Doakes, well known attorney, who has offered to re-write the Constitution of United States in legal verbiage. "I find," says Doakes, "that some of the passages are entirely too clear and simple, and therefore puzzling to us lawyers."

* * *

And then there is the wife who thought her husband was a baseball fan because he kept crying "Ruth!" in his sleep.

* * *

Add Similes—
As happy as a gold digger with an all-day sucker.

Today's Crossword Puzzle

By Eugene Sheffer

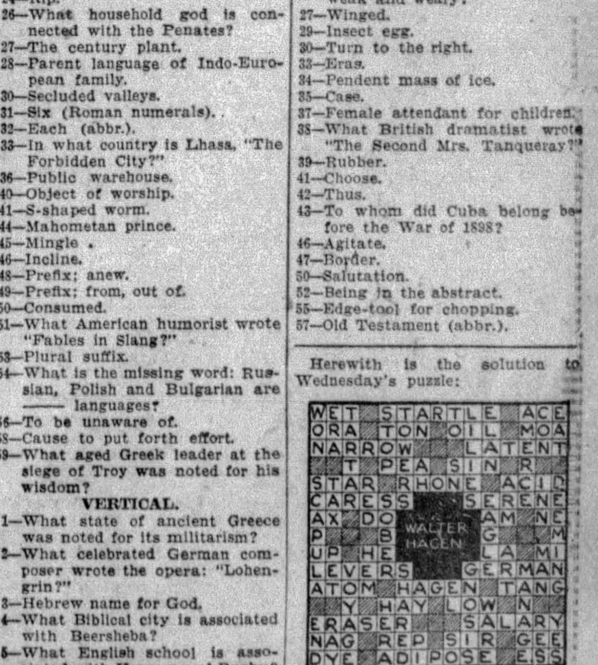

Vertical No. 2 gives us the name of this famous German composer, whose memory is honored annually in the festival at Bayreuth.

HORIZONTAL.

1—Of what country is Gustaf V the king?
7—Who is the Egyptian god of the day or the sun?
12—Roof of the mouth.
13—What Egyptian god is the husband of Isis?
15—Symbol for silver.
16—At present.
17—In English folk-lore, who is queen of the fairies?
18—Prefix: together.
19—Royal Naval Reserves (abbr.).
21—At no time.
23—Near what Scotch city was Robert Burns, the poet, born?
24—Rip.
26—What household god is connected with the Penates?
27—The century plant.
28—Parent language of Indo-European family.
30—Secluded valleys.
31—Six (Roman numerals).
32—Each (abbr.).
33—In what country is Lhasa, "The Forbidden City?"
36—Public warehouse.
40—Object of worship.
41—S-shaped worm.
44—Mahometan prince.
45—Mingle.
46—Incline.
48—Prefix: anew.
49—Prefix: from, out of.
50—Consumed.
51—What American humorist wrote "Fables in Slang?"
53—Plural suffix.
54—What is the missing word: Russian, Polish and Bulgarian are —— languages?
56—To be unaware of.
58—Cause to put forth effort.
59—What aged Greek leader at the siege of Troy was noted for his wisdom?

VERTICAL.

1—What state of ancient Greece was noted for its militarism?
2—What celebrated German composer wrote the opera: "Lohengrin?"
3—Hebrew name for God.
4—What Biblical city is associated with Beersheba?
5—What English school is associated with Harrow and Rugby?
6—Post at the end of a stair-rail.
7—What ancient Greek poet wrote "The Odyssey" and "The Iliad?"
8—Glacial drift.
9—Mark with ridges.
10—Where was Abraham's birthplace?
11—What ancient city near Corinth is celebrated for its bronze work and art schools?
14—Bruises.
20—Shaft beam.
22—What state (abbr.) is called "Mother of Presidents?"
23—Malt liquor.
25—In what poem by Poe does this line occur: "Once upon a midnight dreary, while I pondered, weak and weary?"
27—Winged.
29—Insect egg.
30—Turn to the right.
33—Eras.
34—Pendent mass of ice.
35—Case.
37—Female attendant for children.
38—What British dramatist wrote "The Second Mrs. Tanqueray?"
39—Rubber.
41—Choose.
42—Thus.
43—To whom did Cuba belong before the War of 1898?
46—Agitate.
47—Border.
50—Salutation.
52—Being in the abstract.
55—Edge-tool for chopping.
57—Old Testament (abbr.).

Herewith is the solution to Wednesday's puzzle:

(Copyright, 1929, King Features Syn., Inc.)

WHY PITTSBURGH IS GREAT
Most Important Railroad Safety Devices Made Here

Pittsburgh Sun-Telegraph

BE A PITTSBURGH BOOSTER
To Your Friends in Other Cities

FRIDAY, JULY 5, 1929

Established 1927, by Pitt Publishing Co., Pittsburgh, Pa. President, William Randolph Hearst; Vice-President and Publisher, H. M. Bitner; Secretary-Treasurer, A. W. Clark; Associate Editor, C. W. Danziger; Managing Editor, Royal Daniel, Jr.; Business Manager, J. A. Grant. Entered as second class matter at the postoffice at Pittsburgh, Pa.

National advertising representatives Paul Block, Inc., 247 Park avenue, New York; Palmolive Bldg., Chicago; General Motors Bldg., Detroit; Little Bldg., Boston; Guarantee Trust Bldg., Philadelphia; 918 Chancery Bldg., San Francisco.

The Associated Press is exclusively entitled to the use for re-publication of all news credited to it or not otherwise credited in this paper and also the local news published herein. All rights of re-publication of special dispatches herein are also reserved.

Kline Garbage Proposal Worthy of Serious Study

While City Controller Evans is busy preparing for the legal action the city will bring against the American Reduction Company for more than $1,000,000, alleged to have been overcharged on garbage removal contracts on a cost-plus basis, officials and persons interested in civic affairs are discussing Mayor Kline's proposal that the city take up garbage and rubbish disposal as a municipal activity.

Members of Council are said to have open minds on the matter, but Controller Evans is said to have expressed himself as opposed to municipal ownership of a garbage plant.

There may be disadvantages in such a plan. Offhand, it would seem that they would be outweighed by obvious advantages, considering the fact that the service here has been unsatisfactory both as to cost and efficiency. Yet, Mayor Kline, who showed commendable readiness to cope with a problem that already has engaged the serious attention of Council, should put himself in a position to support his suggestion.

It is a matter too important to drop. Even if the present contract is not of the kind that has resulted in charges of abuse, it appears that serious attention should be given to the Mayor's proposal that the city eventually take up the work.

The Einstein Theory

Too Much for Little Brains.

Prof. Einstein offers to the Prussian Academy what he considers to be proof of his theory, but he says that a great scientist cannot be sure. Therefore, little fish dare not even whisper their doubts.

But at least we can all repeat the last words of Laplace, addressed to his physician, Alexis Bonvard, "That which we know amounts to little. That which we do not know we immense."

Laplace believed firmly in the nebular theory, and pointed to the distant nebulae as proof of the theory. Now men know that the nebulae instead of being "primeval world substance" are universes, separated from our own by millions of light years.

The statement that the universe is NOT unlimited, based on the explanation that if you went out in a straight line you would curve back toward the earth, seems a little too easy. It is like the farmer who observed that the road to the woods turned around and came back to the farmhouse, and concluded that land did not extend far in that direction.

Or it is like the brothers of Posen who heard that the earth was round and decided to drive on in one direction and see if they would come back around the world to their own house.

While they were refreshing themselves in a beer house after an hour's drive a wag turned their horse and carriage around, and after driving another hour they were back at home.

The story ends, "Then up spoke Mochem, he was der Hochem, die ganze Welt est eine Stadt," the whole world is one city. They thought they had been all the way around the earth and had come back again.

In Queer Russia

She Shot, to Oblige Him.

In Russia queer things happen. Danilof, young member [illegible]omol," the Communist youth organization, tired of [illegible] his friend Smirnof to shoot him.

Smirnof refused a young girl in the organization, Alexandra Kovalenok, laughing at Smirnof's "cowardice," shot Danilof. He died.

That is not the queerest part. The Russian court sent the girl to prison for three years because her diary showed that she had succumbed to petit bourgeois influence and literature.

Danilof did not matter much, for he had taken to drunkenness and fox-trotting, to the neglect of Karl Marx.

OH, THESE WOMEN

By Leola Allard

HE manufactures oil burners (not midnight lamps) and he is 62 years old.

It's all right to be 62, even 62 and lonely. But not 62 and lonely and rich. It spells trouble.

He thought he wanted to marry Ann, 32, and not rich. He changed his mind, a thing no man, rich or poor, has any right to do after he mentions marriage.

The old saying that a woman has a right to change her mind, has evidently been interpreted to mean that a man hasn't. It doesn't cost a woman a single copper to change her mind, but Ann wants $250,000 because the 62-year-old suitor got scared and backed down after he mentioned that they would look pretty standing up before a minister saying I will. Now he says I won't, and she still says I will. Which, interpreted, means he should (in Chicago language) be "put on the spot," which interpreted again, means shot at sunrise.

At the trial Ann, in a naive manner, told of going into his wine cellar with her fiance, and saying to him: "What is that awful racket?" and he answered her saying: "That is my noiseless oil burner."

There is always the little matter of letters, without which there would hardly be any suits. Many a smart letter writer has wished, after the moon went down, that he could follow the air mail through the clouds and reclaim the evidence. Will Carlton said it:

"Boys flying kites haul in their
white winged birds.
You can't do that when you're
flying words.
Thoughts unexpressed may sometimes fall back dead,
But God himself can't kill them
when they're said."

Read that to your children, more especially the little boys.

When they grow up they will be warned by the newspapers which print records of suits filed by women for breach of this and that.

The crying need—and there should be enough men in power to put the law through—is a law for breach control.

A suggestion for mottos to hang in the boy's room:

A rich old man is legitimate prey,
For the active determined divorcee.

Somebody ought to get in cahoots
With the makers of laws about
funny suits.
Decide love's a mutual thing, and so
Keep 'em from getting the old
men's dough.

And someone arises to remark: "Well, they ought to pay. Why not make them behave?"

But dear lady, a man can't misbehave alone.

It's the woman who collects and collects!

ONCE OVERS

By J. J. Mundy

PERHAPS you have returned from a visit to some home where most of the conversation in some way concerned money.

You heard much complaint about business, how much this and that one is worth, how another succeeded because he accumulated money, while still another failed because he could not keep the money he had, while such and such a girl made a poor marriage because she had to live within the very modest income of the man of her choice.

You were bored and uncomfortable.

At least this was the effect upon you if you had had a struggle to get along and keep up with the society you enjoyed but could not afford.

Yet isn't it a fact that when people visit you in your home you often turn the conversation into channels where money figures?

Do you not estimate your own friends largely from the standpoint of [illegible]ey have made or are making?

[illegible]'t you look on some of your friends in moderate circumstances [illegible] of pity, even though you are careful not to show it?

[illegible]k so much about money? Money won't buy happiness and perhaps some of your poorest friends are the richest in happiness.

(Copyright, 1929, International Feature Service, Inc.)

Lessons to Learn Out of School

Drawn by Nelson Harding

Bible Passages

Follow Him

(St. Mark 1; 16-28)

NOW as he walked by the sea of Galilee, he saw Simon and Andrew his brother casting a net into the sea: for they were fishers.

And Jesus said unto them, come ye after me, and I will make you to become fishers of men.

And straightway they forsook their nets and followed him.

And when he had gone a little farther thence, he saw James the son of Zebedee, and John his brother, who also were in the ship mending their nets.

And straightway he called them: and they left their father Zebedee in the ship with the hired servants, and went after him.

And they went into Capernaum; and straightway on the Sabbath day he entered into the synagogue, and taught.

And they were astonished at his doctrine: for he taught them as one who had authority, and not as the scribes.

And there was in their synagogue a man with an unclean spirit; and he cried out,

Saying, let us alone: what have we to do with thee, thou Jesus of Nazareth? Art thou come to destroy us? I know thee who thou art, the Holy One of God.

And Jesus rebuked him, saying, Hold thy peace, and come out of him.

And when the unclean spirit had torn him, and cried with a loud voice, he came out of him.

And they were all amazed, insomuch that they questioned among themselves, saying, What thing is this? what new doctrine is this? for with authority commandeth he even the unclean spirits, and they do obey him.

And immediately his fame spread abroad throughout the region round about Galilee.

Worst Story I Have Heard Today

By WILL ROGERS.

IT'S all right to sing at your work, I reckon, if everybody around agrees. But it seems that the idea of singing at your work was invented when the country was young and there wasn't so many complications.

There was one of these lecturers on optimism come around to a boiler factory in Detroit and talked to the men to make them happy so's they produce more boilers. The factory paid him for the lecture, but two months later the factory wired him to come back quick for a return engagement.

"So my stuff got you big results, did it?" says the lecturer when he got off the train.

He was all ready to charge double.

"Yeah," says the foreman, "some results. But you gotta talk again tonight and undo some of the damage you done."

"How's that?"

"Well, you told the men it was fine to sing at their work. We got one tenor that took it seriously. He's studying opera. He practices while he makes boilers. It goes fine till he gets on two or three high notes. The men can't hear the rest of the song on account of the noise. When he hoots out them high notes the men all down tools. They think the whistle's blowing to knock off work. Ain't there any way you can stop that?"

'ONE FOR ALL: ALL FOR ONE'

By Herbert Kaufman

A HUNDRED AND FIFTY-THREE years ago, a community of farmers, craftsmen and shopkeepers, with a sprinkling of professional advisors, launched a co-operative business at Independence Hall.

Hardly a promoter of the new enterprise could boast of any extensive experience in great affairs—either in commerce or politics.

All the money in their combined strong-boxes wouldn't meet Manhattan's current taxes, and could scarcely keep present national legs in annual HIGH HEELS and SILK STOCKINGS.

Meanwhile, the humble experiment promoted on July 4, 1776, has solidified into the most successful and efficient government since man chose to live under law.

Its record in EVERY field transcends the accomplishment of ALL contemporaries.

WITHIN a bare century and a half, the American people have developed a wilderness into earth's vastest machine shop, granary and schoolroom—articulated an entire continent with railways, paved roads and power stations, and have contributed more than fifty per cent of the man-saving, time-conserving tools with which entire civilization operates its intricate fabric of production; thereby demonstrating that a democracy alone can realize the INHERENT abilities which monarchies and tyrannies tend to stifle, discourage and abort.

These hundred and fifty-three years have also shown that no single race monopolizes constructive qualities or originality.

The United States are indebted to Celt, Latin, Slav, Teuton, Scandinavian and Levantine, as well as Anglo-Saxon resourcefulness, for omnipresent wealths, conveniences and prosperity.

OUR genius is alloyed with universal strains. American prowess and glory derive from Noguchis, Carrels, Teslas, Pupins, Ericssons, Lindberghs and Duponts, as well as the Franklins, Edisons, Fords, Bells, Carnegies and Hamiltons who have so notably advanced the fortunes of the Republic, engineered its possibilities and organized their exploitation.

The melting pot has tempered our collective brain with Germanic, Welsh, Gallic and Gothic fervors, to enrich and diversify the Dutch and English stabilities with which it undertook history's oldest adventure in self-sufficiency.

The Star Spangled Banner is striped with their commingled blood, and starred with statehood achieved through common peril, drudgery and valor.

"ONE for all; and all for one." And let ingratitude and unworthy bigotry attaint the Chauvinist who demeans the fiber of any citizen whose labors and loyalties have helped create and preserve our estate—the balance sheet of which has just been presented by Mr. Mellon as a timely reminder that "all's well along the Potomac"—the Atlantic and the Pacific.

Your Treasurer begs to report total receipts of 4,033,000,000 dollars for the fiscal year—a debt reduction of six hundred and seventy-three millions, and a surplus of one hundred and eighty-five millions.

Please page George the Fourth!

(Copyright, 1929, by Daily Mirror, Inc., and Herbert Kaufman.)

Isn't It So?

A shiftless husband has developed many a female financier.

* * *

It may take nine tailors to make a man, but one dressmaker can break him.

* * *

Possibly Solomon's wisdom was acquired by association with his numerous mothers-in-law.

* * *

Many a frivolous woman twines herself around a man's heart for the purpose of stringing him.

* * *

Man is a slave to the almighty dollar, but woman is doing her level best to rescue him from slavery.

LISTEN, WORLD!

By Elsie Robinson

SHORTLY after you come to live in the mountain or desert places of the West, you hear people talking about The Ditch. They mention it casually, so casually that you imagine it is one of the trvial details of their lives.

At first you do not understand why they should mention it at all. To you, city bred, a ditch is just a trench in the ground. Common water. Why mention it? Presently you realize that, in spite of their casual manner, The Ditch is of supreme importance to these wilderness dwellers. It is, indeed, the very heart of their lives. They build all their plans about it—

Then suddenly some day when you are very tired and dusty you stumble upon The Ditch for yourself. And as you plunge your hot face into its cool depths, you suddenly realize how beautiful and powerful and mysterious "common" water is.

From bank to bank it brims—a living artery. Far back, in the shadow of the pines and the manzanita you see its sparkling approach—far ahead, across the open clearings, stretches its bright trail. For miles, up and down the Sierras, into the lowlands, it runs, giving life to men and beasts, watering the grain and the garden.

All life in the wilderness taps The Ditch. All progress depends upon it. Presently you, too, begin to depend upon it. If you can get water from The Ditch you can clear four or five extra acres—build a wash room—have running water in the kitchen—Life is no longer at the mercy of Dry Spells. The Ditch has become your friend and partner. When you see the glint of it between the tree trunks and the grass your heart goes out to it, as to a friend.

And you think of other friendliness. You think of all that common, human friendliness which so seldom makes the first page, but which runs through our days like this life-giving Ditch.

The loyalty and generosity of comrades, the patient love of obscure fathers and mothers, the kindness of those who work beside us at counter or bench—

Common service, how casually we accept it all, never questioning our right to it. And yet what strange and lovely miracle it is.

How amazing that this sweet, life-giving current should proceed from our rolled depths—

How lovely that it should brighten the dark and dangerous places of our wilderness—

How blessed that we may turn to it when our souls thirst and our eyes are blind with dust!

(Copyright, 1929, King Features Syn., Inc.)

The Rhyming Optimist

By ALINE MICHAELIS

Courage

IT stands, a bent and broken thing,
With scars still plain to see;
Above, the lark on lifted wing
Trills matchless melody.

Had storm not come, this twisted tree
To lofty heights had grown,
Its strength was formed for majesty,
Its grace, to dance windblown.

But now by tempest tossed and torn
And twisted all awry,
It lifts its shattered limbs, forlorn,
Protesting, to the sky.

Yet while the world is blossoming
And days are bright and long,
These gnarled old boughs are gay with Spring
And sweet with joyous song.

That it can share in April's mirth,
Can shield the robin's nest,
Proves well what courage has had birth
Within its patient breast.

Proud Fathers and Mothers

They Have Children to Be Proud Of.

YOUNG BALDWIN AND LLOYD GEORGE'S DAUGHTER.

These pictures will interest fathers and mothers. Above you see the daughter of Lloyd George and the son of Baldwin, former Premier of England—both elected to Parliament in the recent election.

Lloyd George's daughter, Miss Megan Lloyd George, is a Liberal like her father.

Prime Minister Baldwin's extremely good-looking son fights his father in politics, has joined the Labor Party, and was elected a Labor member for Dudley.

MACDONALD'S SON AND LLOYD GEORGE'S SON.

Of the two men on the second picture, the one on the right is Mr. Malcolm MacDonald, son of the Labor leader who is now Prime Minister of England.

Next to him is Maj. Gwilym Lloyd George, whose father with old Clemenceau of France, won the war and sent the Kaiser to Holland.

Four good-looking young people are these, and they set a good example to young people everywhere.

They have not concentrated their attention on smoking cigarets, drinking cocktails or learning foolish dancing steps.

They take an interest IN THE AFFAIRS OF THEIR COUNTRY.

They have listened to their fathers and mothers, and even if they don't agree with them politically, they do agree with them that it is the duty of young people to be serious and TRY to do something worth while.

The fathers and mothers of these four young people have a right to be proud of their children, and of their own influence upon their children.

There are, unfortunately, many American fathers and mothers that haven't that right.

NEW YORK DAY BY DAY

By O. O. McIntyre

NEW YORK, July 5.—Thoughts while strolling: That locust-like drone from the subway gratings. And the bibulous fellow who goes about with a red handkerchief hanging from his cuff. Hachi-kachi, the new Jap game. Sounds like a sneeze. Those "atmosphere" cafes specializing in trimming the visiting yap.

A faded picture of Anna Held in a curio shop window. Flappers with long hair and fresh roses entwined in the knots. Tombstone maker's sign: "Monumentalist." Everybody stops to watch a fellow carry a chair across the street. Broadway is the spat line—east they wear 'em, west they don't.

The disgust a traffic cop can put in his "Go ahead!" Gaudily painted ice cream carts going to public parks. The scar faced pugilist who trots about with a beautiful pair of white police dogs. Amelia Earhart, the female Lindy. Trembling old men who mutter at zipping autos.

George Jean Nathan's hair always has the tousle of just getting up. Boys who wear thin bracelets like Noel Coward. The restaurant where Adolphe Menjou used to work. Those mannikins with golden white hair, jet black eye brows and panterine strides.

Wonder if Fannie Hurst ever sits any place in a theater, but a stage box. The well dressed couple who stroll about apartment house districts with a hurdy gurdy. August Hecksher, the lively 81 year old millionaire. The full blooded Indian doorman. Those "cocktail carpets"—won't show stains.

Rupert Hughes, a Lancaster (Mo.), boy who made good in the city. Dried up gnarled men who light red lanterns around building excavations. And sit around the rest of the evening on a neighboring fire plug smoking a pipe. Mary Alice Eads, better known as Peggy Hoyt, the dressmaker.

Dandies who wear daisies in their buttonholes. And twirl canes along the avenue. What became of Charles Levine? Complete characterizer: A society boy known as Freddie. Mrs. Peter Duryea, who was once Viola Allen. And there's Mr. Zero, the Bowery philanthropist.

* * *

Southerners in New York are able to find beloved Dixie dishes in Harlem's Black Belt. There they can purchase such culinary yum yums as black eyed peas, turnip greens, wild mustard, okra, corn meal, yams, country rice and the like. They are not procurable down town.

* * *

Gotham used to have many cafes where writers and artists were favored guests, but they are gone. The most celebrated perhaps was the James Francis tavern in the Thirties. On the walls of its tap room were some of the excellent work of Ernest Lawson, Robert Henri and George Luks. Francis, an eccentric fellow, never refused to buy the painting of a newcomer and his collection today, were it not scattered, would rate a fortune. It was a rule at his tavern that any writer or artist caught paying a check was banished for a month. And few went into exile.

* * *

In the office of a famous New York executive is a wall sign reading: "I would rather have one employe of unswerving loyalty than three of extraordinary genius."

* * *

Sounds swell. But many of us observe that if the genius does not eventually own the firm he steps out and owns another while the loyal employe is pensioned at 60—with half pay and best wishes.

* * *

We often wonder if this metropolitan gurgling about week-ends in the country is not a form of hysteria. I have never been a week-end guest without a dose of disgusting weather. All I have to do is look up a train for Dandruff-on-the Knob or some other rural retreat, and a cloudburst descends. It takes ten days in town to dry out from a week-end trip.

* * *

Gilbert White, the Paris painter, writes from Rangoon that he has responded to "The Call of the East," and learns it is: "Boy, bring me a drink."

* * *

Bugs Baer finds consolation in the discovery that if they ever toss him out of Mr. Biddle's Casino he will still be in Central Park.

(Copyright, 1929, by McNaught Syn., Inc.)